



US00D373392S

**United States Patent** [19]  
**Taneja**

[11] **Patent Number: Des. 373,392**  
[45] **Date of Patent: \*\*Sep. 3, 1996**

[54] **HIMALAYAN LADAKHI DOLL**

[76] Inventor: **Rajinder K. Taneja**, 8615 Cross Chase Ct., Fairfax Station, Va. 22039

[\*\*] Term: **14 Years**

[21] Appl. No.: **42,927**

[22] Filed: **Aug. 21, 1995**

[52] U.S. Cl. .... **D21/180**

[58] **Field of Search** ..... D21/180, 184, D21/171, 182, 183, 166, 189, 190; D11/160; 446/268, 369-372, 321

[56] **References Cited**

**U.S. PATENT DOCUMENTS**

D. 59,514	10/1921	Kazarine et al. ....	D21/171
D. 69,707	3/1926	Kallus .....	D21/180
D. 151,338	10/1948	Farnam et al. ....	D21/180 X
D. 193,061	6/1962	Houston .....	D21/171
D. 289,311	4/1987	Kuo .....	D21/180
D. 298,345	11/1988	Ko .....	D21/180 X
D. 314,218	1/1991	McCharen .....	D21/171
D. 315,933	4/1991	Sung .....	D21/180
D. 317,958	7/1991	Ziokowski .....	D21/182
D. 342,104	12/1993	Hegarty .....	D21/183 X
3,253,282	5/1966	Seham .....	D21/171 X

**OTHER PUBLICATIONS**

Playthings, May 1987, p. 15.

*Primary Examiner*—Prabhakar G. Deshmukh

[57] **CLAIM**

The ornamental design for a himalayan ladakhi doll, as shown and described.

**DESCRIPTION**

FIG. 1 is a front elevational view of a himalayan ladakhi doll showing my new design;  
 FIG. 2 is a rear elevational view thereof;  
 FIG. 3 is a right side elevational view thereof;  
 FIG. 4 is the top plan view thereof;  
 FIG. 5 is a front elevational view of a second embodiment of a himalayan ladakhi doll;  
 FIG. 6 is a rear elevational view of FIG. 5;  
 FIG. 7 is a right side elevational view of FIG. 5;  
 FIG. 8 is the top plan view of FIG. 5;  
 FIG. 9 is an enlarged front elevational view the boots shown in FIG. 1 and 5; shown separately for clarity of illustration; and,  
 FIG. 10 is a side elevational view of FIG. 9.

**1 Claim, 4 Drawing Sheets**

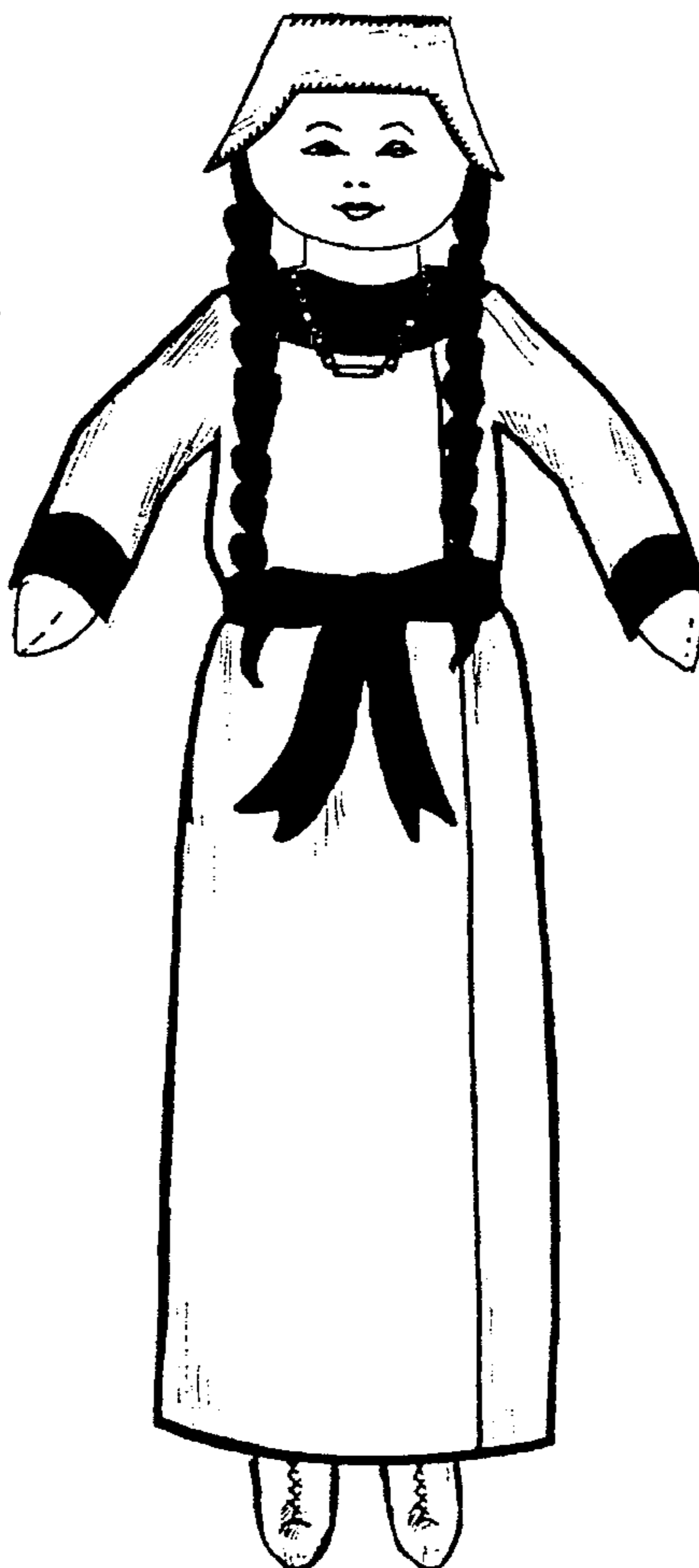

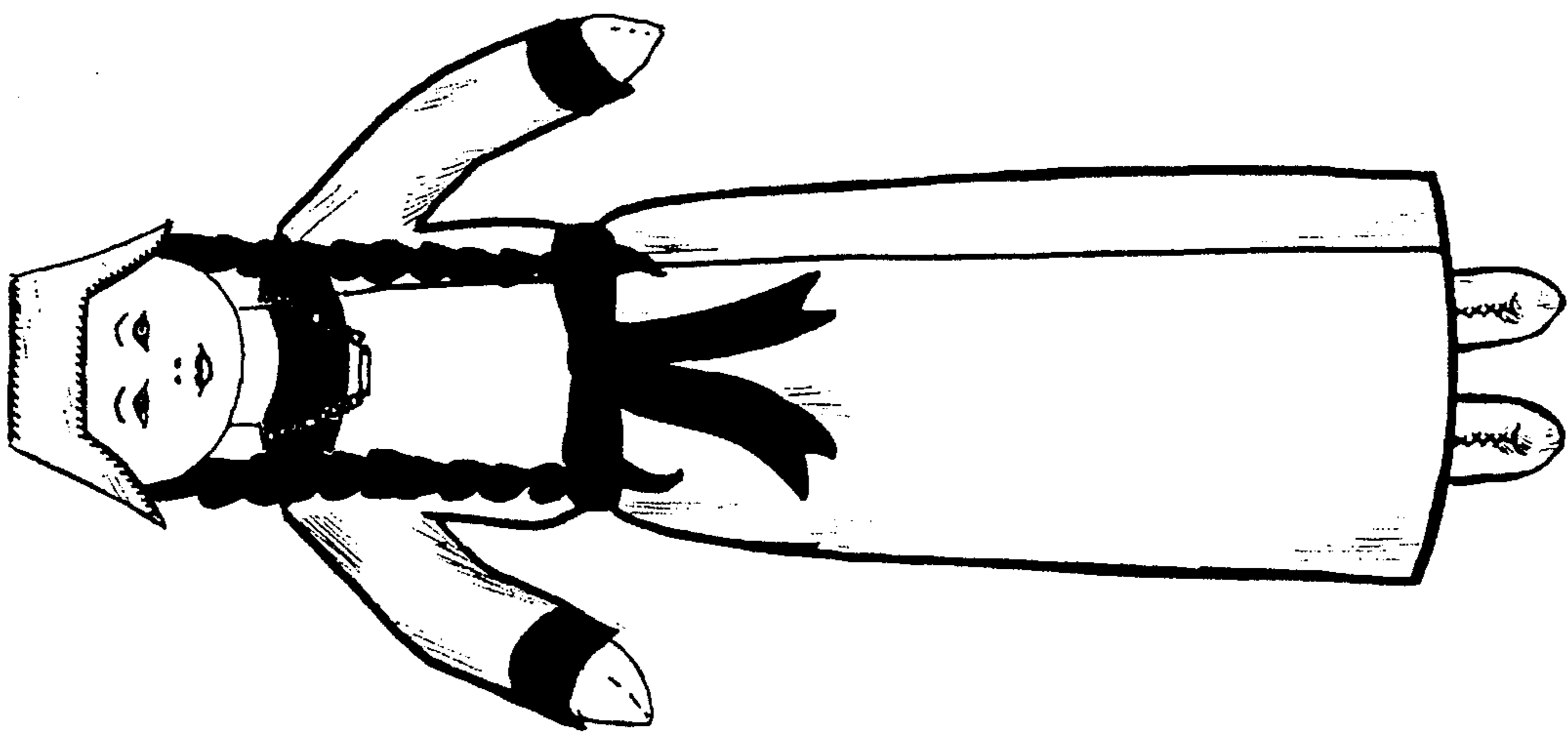

FIG. 1

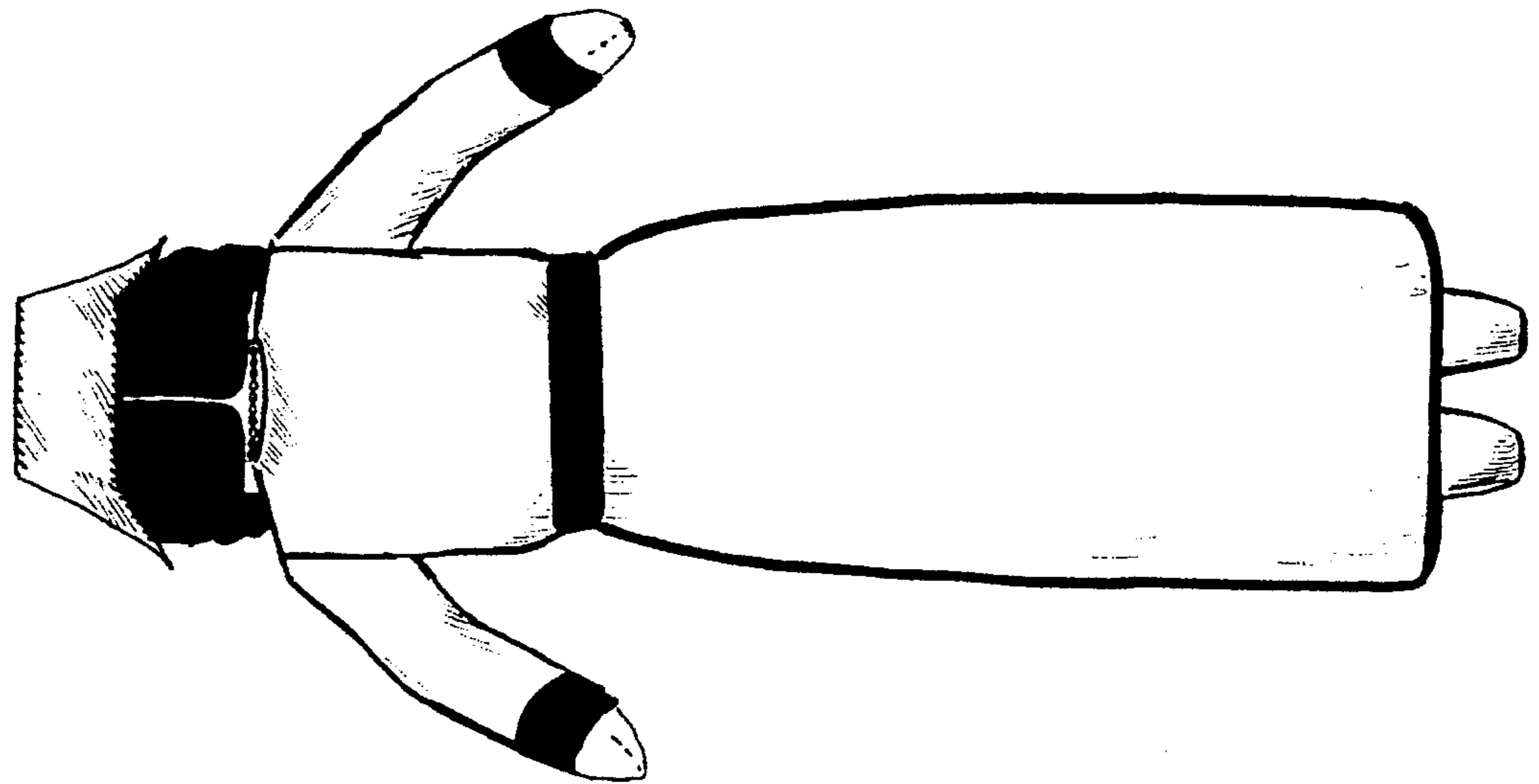

FIG. 2



FIG. 3

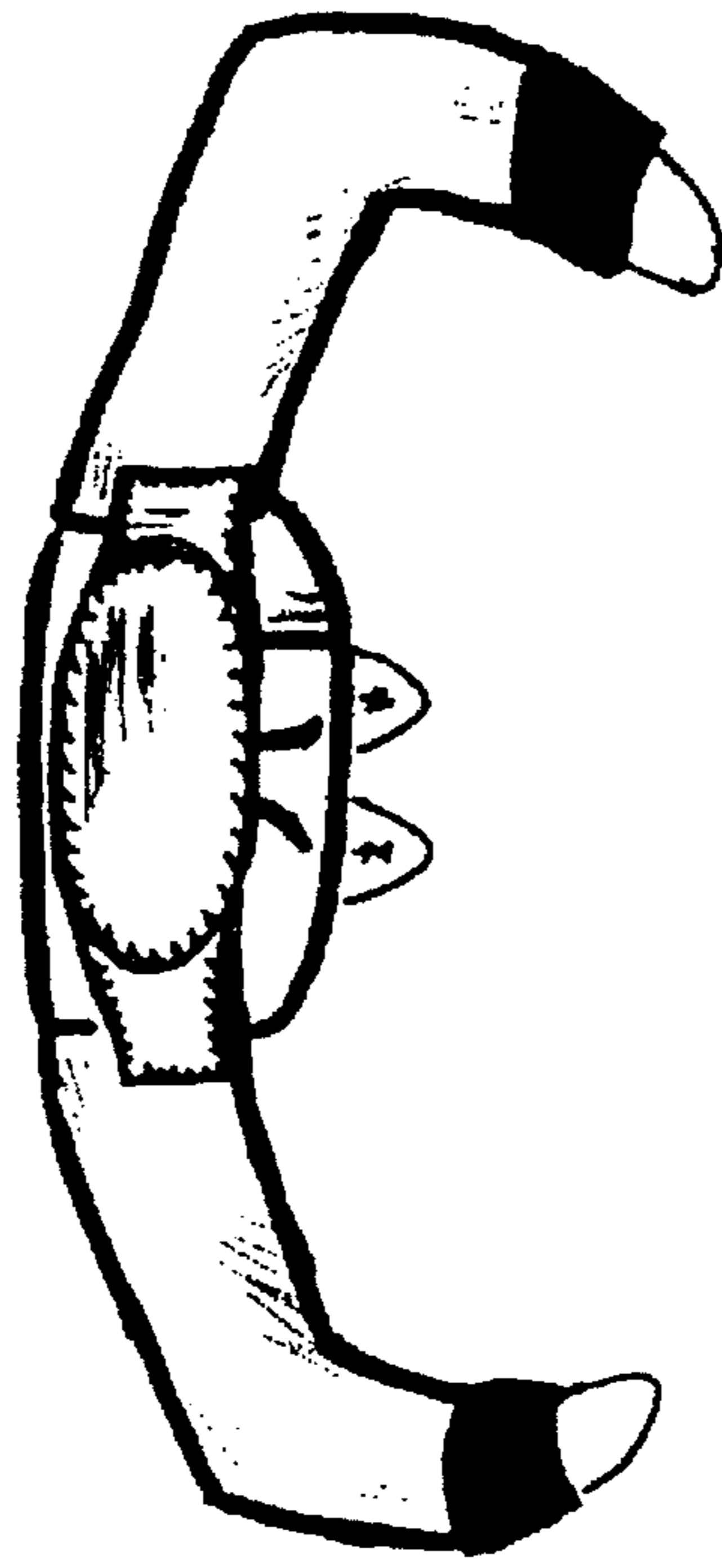

FIG. 8

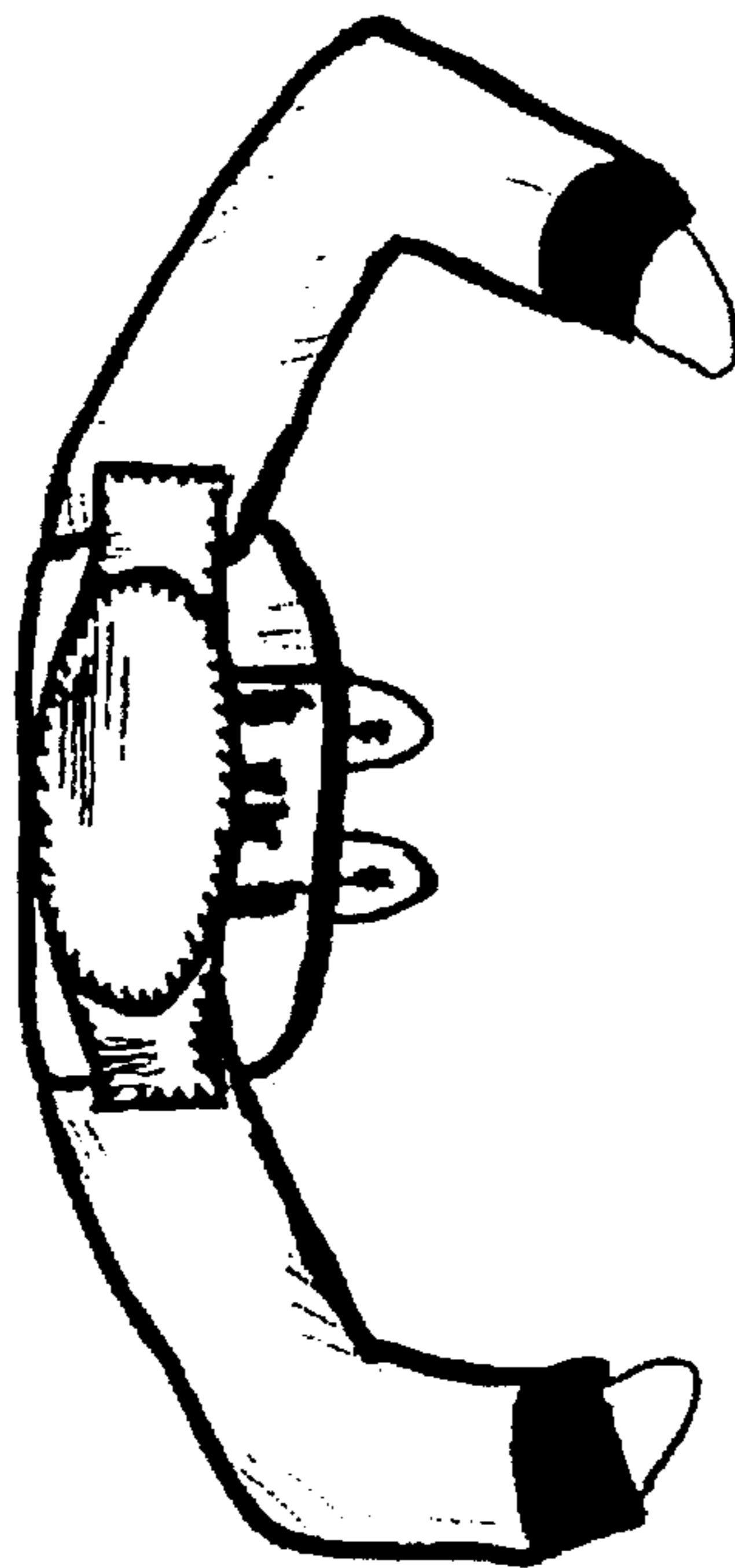

FIG. 4

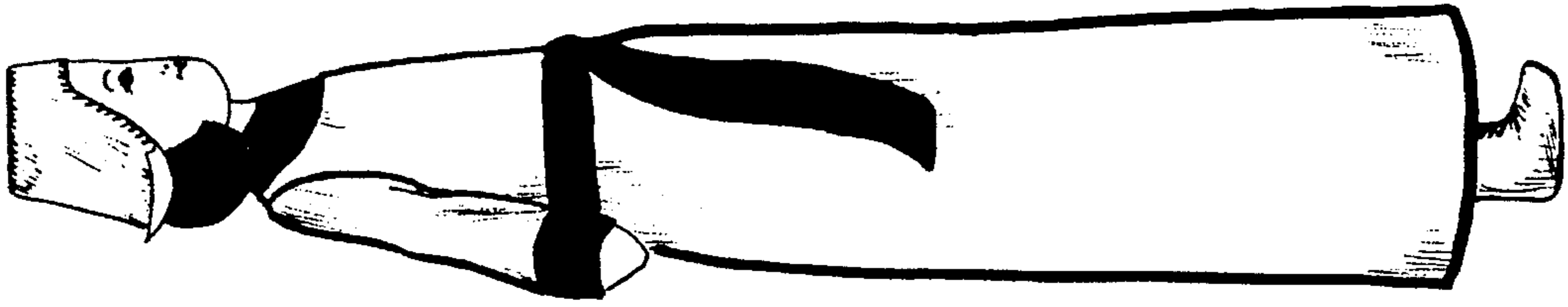

FIG. 7

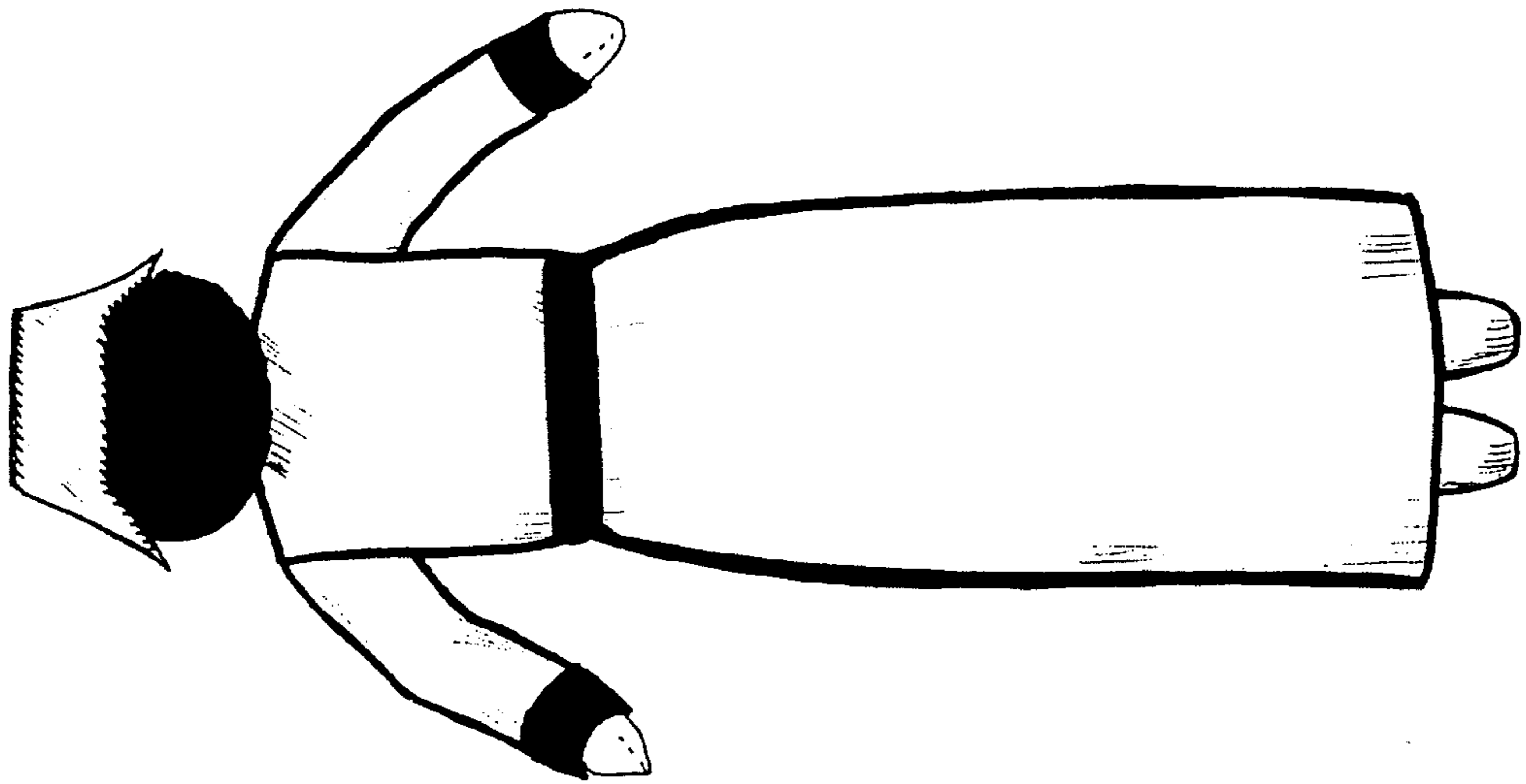

FIG. 6

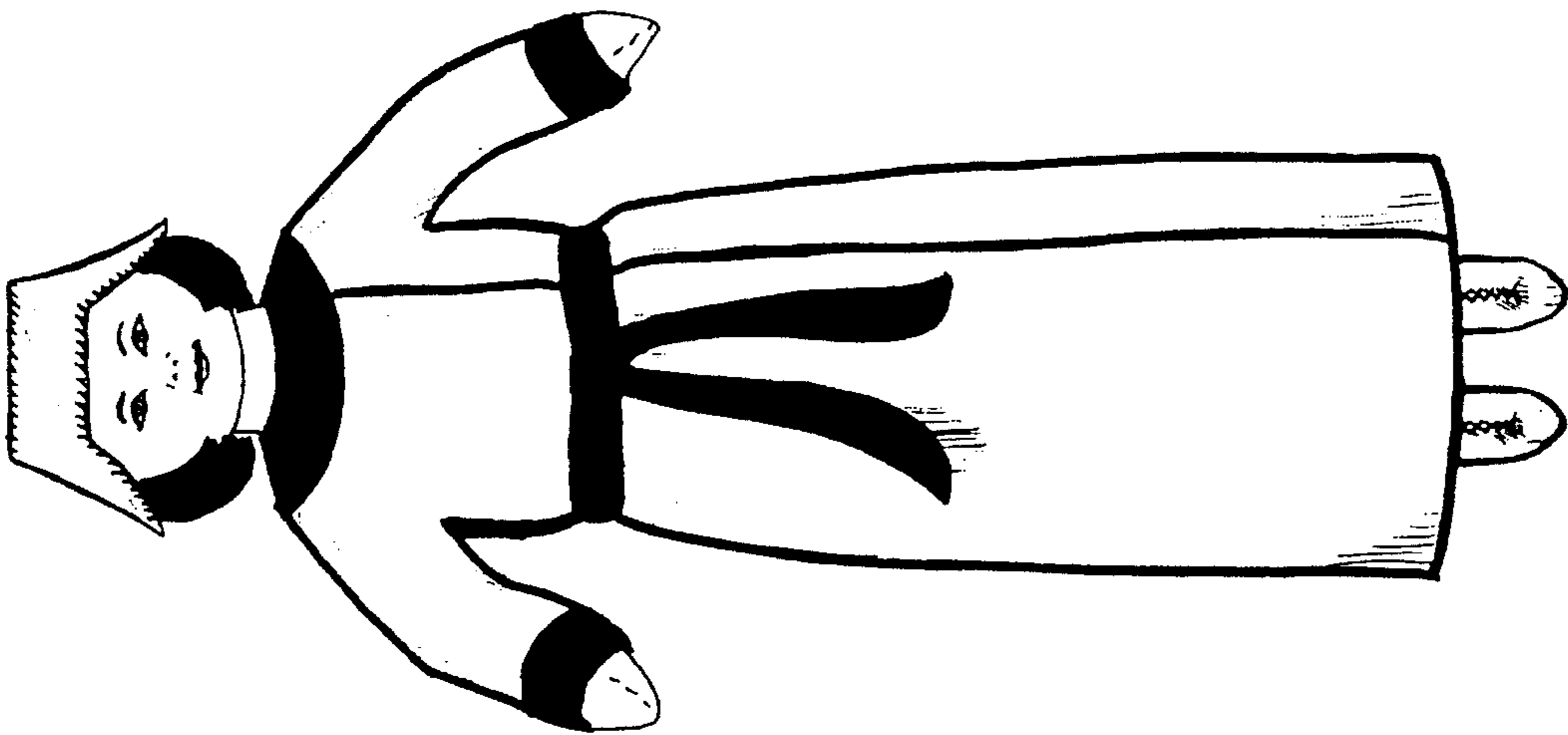

FIG. 5

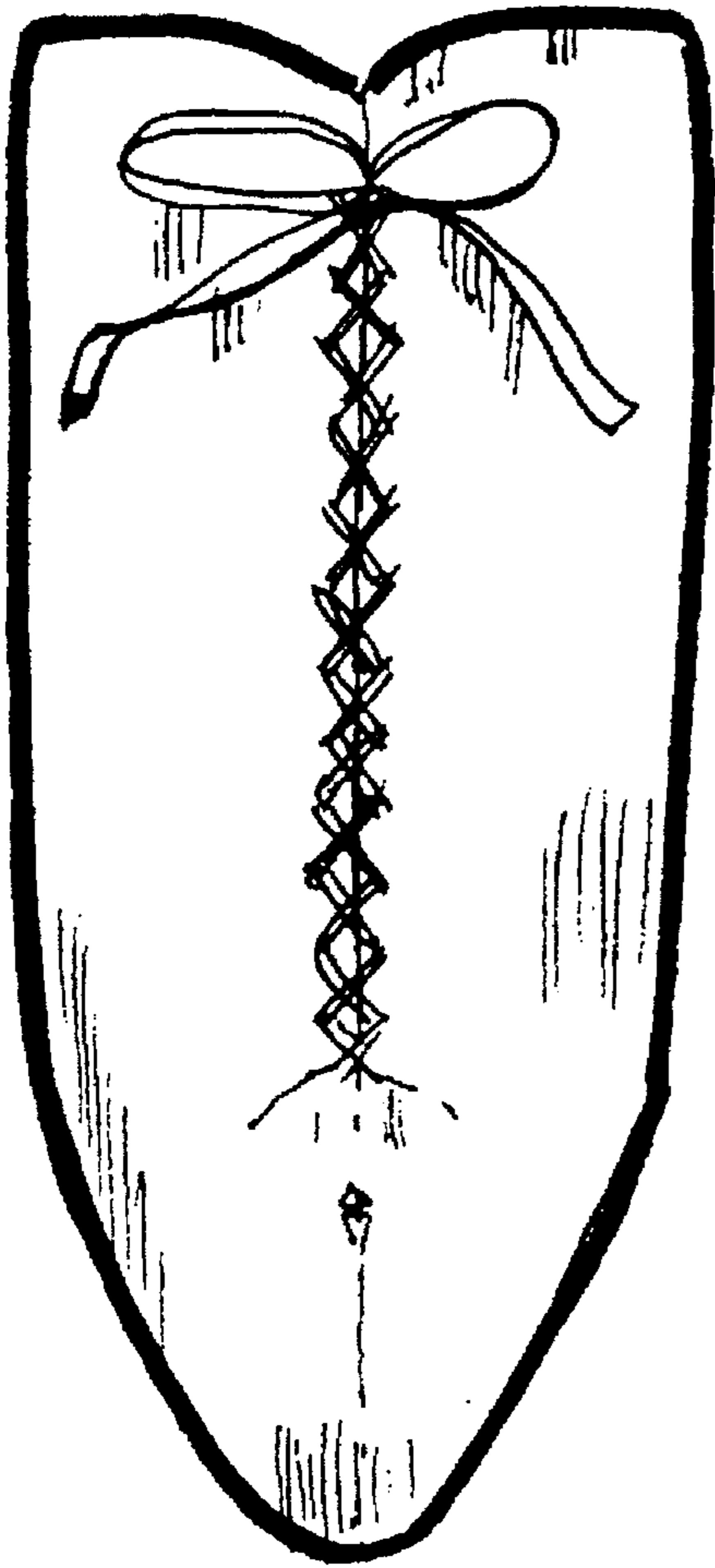

FIG. 9

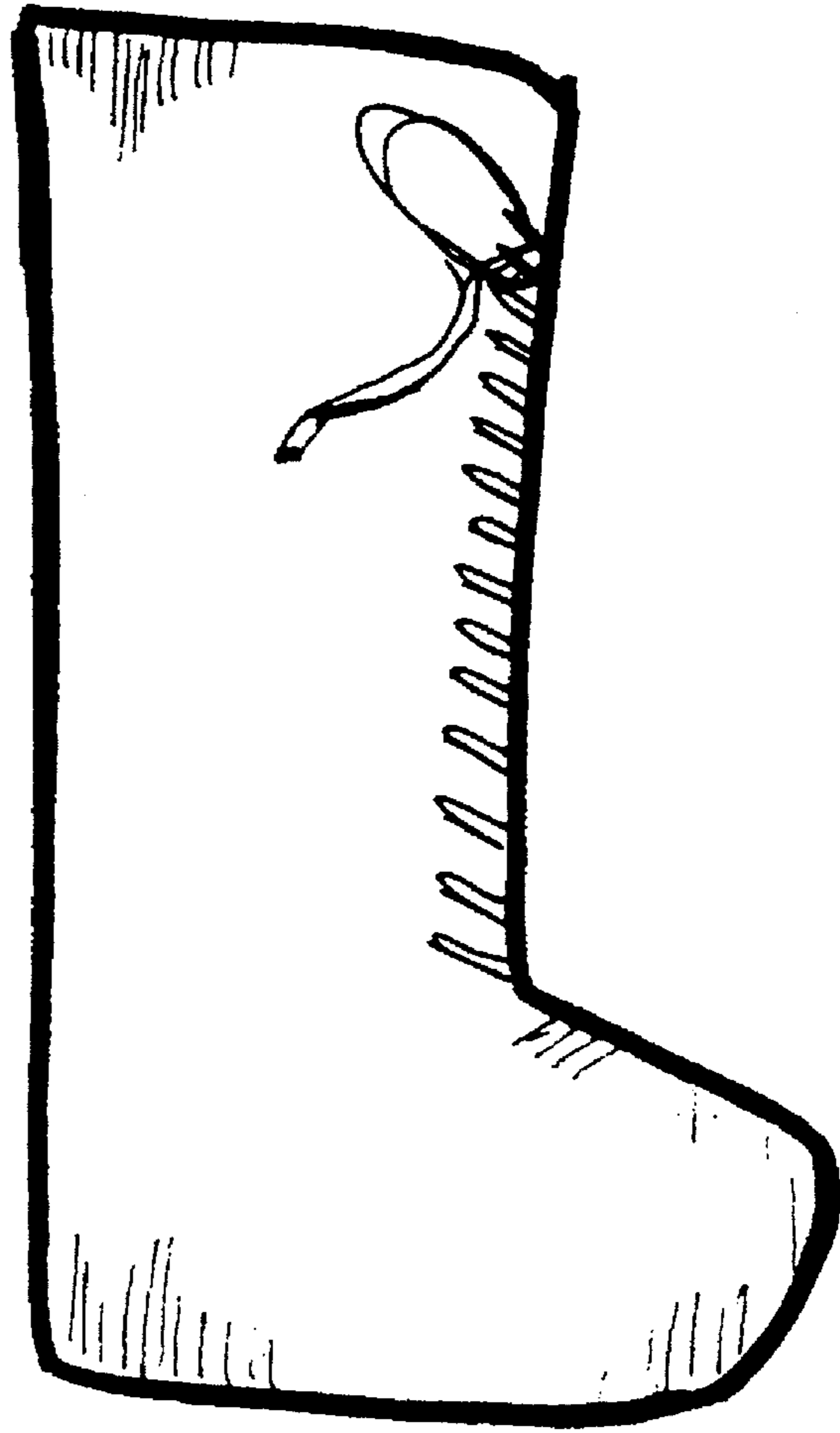

FIG. 10