



US00D373362S

# United States Patent [19]

[11] Patent Number: **Des. 373,362**

**Kuroiwa et al.**

[45] Date of Patent: **\*\*Sep. 3, 1996**

[54] **COMMUNICATION APPARATUS**

[75] Inventors: **Yukio Kuroiwa**, Higashimurayama;  
**Toshiyuki Utsuki**, Tachikawa; **Hiroshi Yoshikawa**, Fujisawa, all of Japan

[73] Assignee: **Hitachi, Ltd.**, Tokyo, Japan

[\*\*] Term: **14 Years**

[21] Appl. No.: **40,483**

[22] Filed: **Jun. 20, 1995**

[30] **Foreign Application Priority Data**

Jan. 11, 1995 [JP] Japan ..... 7-221

[52] U.S. Cl. .... **D14/240**; D13/184

[58] Field of Search ..... D14/140, 142,  
D14/240, 149, 137, 138, 107, 100, 241,  
114; D13/184, 164, 162; D21/13, 48; 379/428,  
440, 441, 442, 419, 420, 58-61; 361/752,  
724, 801, 802, 823, 728; 174/50, 52.1;  
455/89, 90

[56] **References Cited**

**U.S. PATENT DOCUMENTS**

D. 203,542 1/1966 Dalton ..... D13/184

D. 239,292	3/1976	Stewart	.....	D14/107
D. 271,016	10/1983	Meline	.....	D14/140
D. 297,531	9/1988	De Luca	.....	D14/240
D. 307,740	5/1990	Shibayama et al.	.....	D13/164
D. 342,249	12/1993	Beaumont et al.	.....	D13/184 X
D. 348,269	6/1994	Chong	.....	D14/240
D. 348,887	7/1994	Namba	.....	D14/240 X
D. 360,879	8/1995	Gronwall	.....	D13/162
D. 363,921	11/1995	Pedinielli et al.	.....	D13/184
5,023,902	6/1991	Anderson et al.	.....	455/90 X

*Primary Examiner*—Jeffrey Asch

*Attorney, Agent, or Firm*—Antonelli, Terry, Stout & Kraus

[57] **CLAIM**

The ornamental design for a communication apparatus, as shown.

**DESCRIPTION**

FIG. 1 is a front, top and right side perspective view of a communication apparatus showing our new design; FIG. 2 is a front elevational view thereof; FIG. 3 is a top plan view thereof; FIG. 4 is a right side elevational view thereof; FIG. 5 is a left side elevational view thereof; FIG. 6 is a rear elevational view thereof; and, FIG. 7 is a bottom plan view thereof.

**1 Claim, 6 Drawing Sheets**

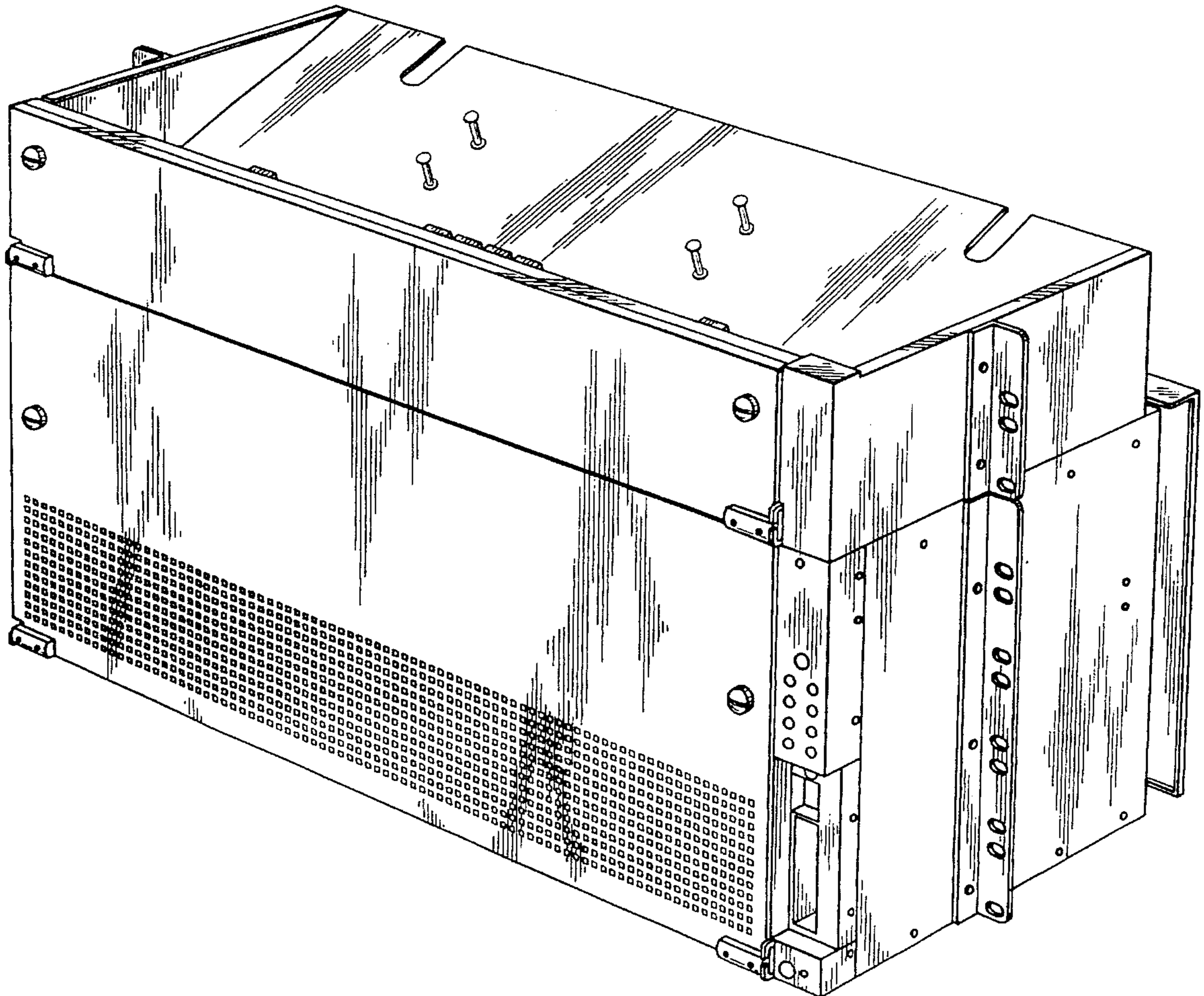

FIG. 1

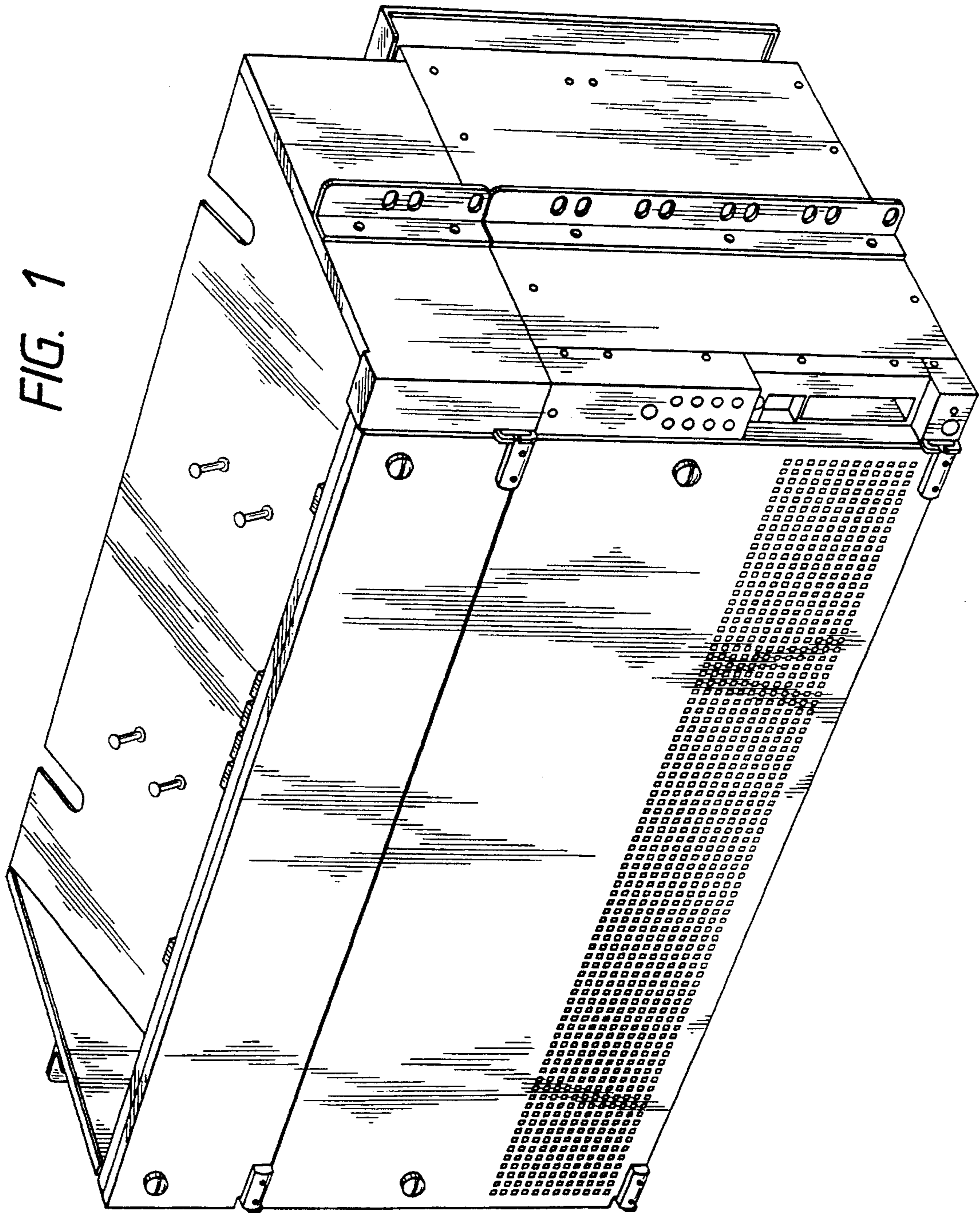



FIG. 2

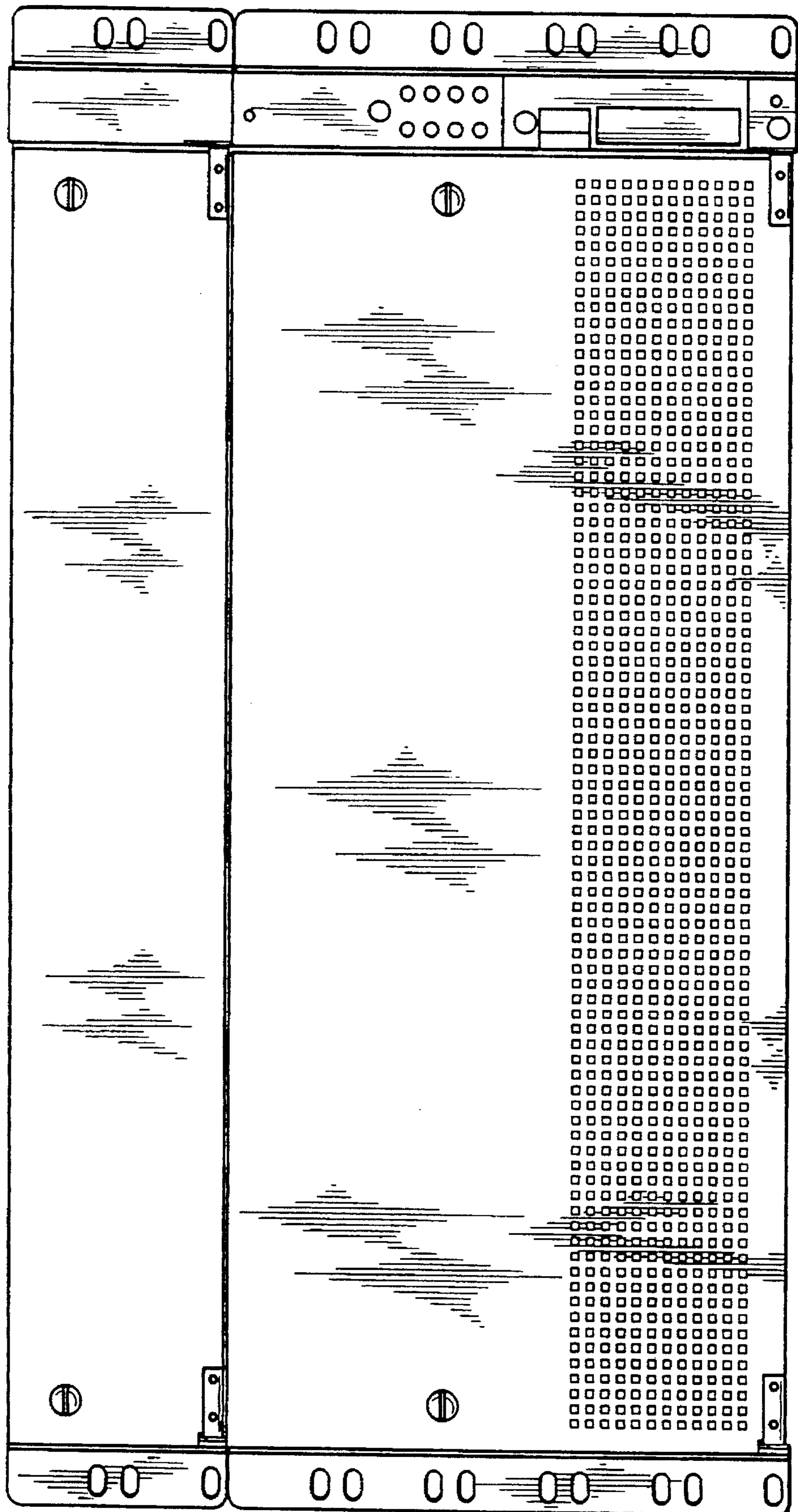

FIG. 3

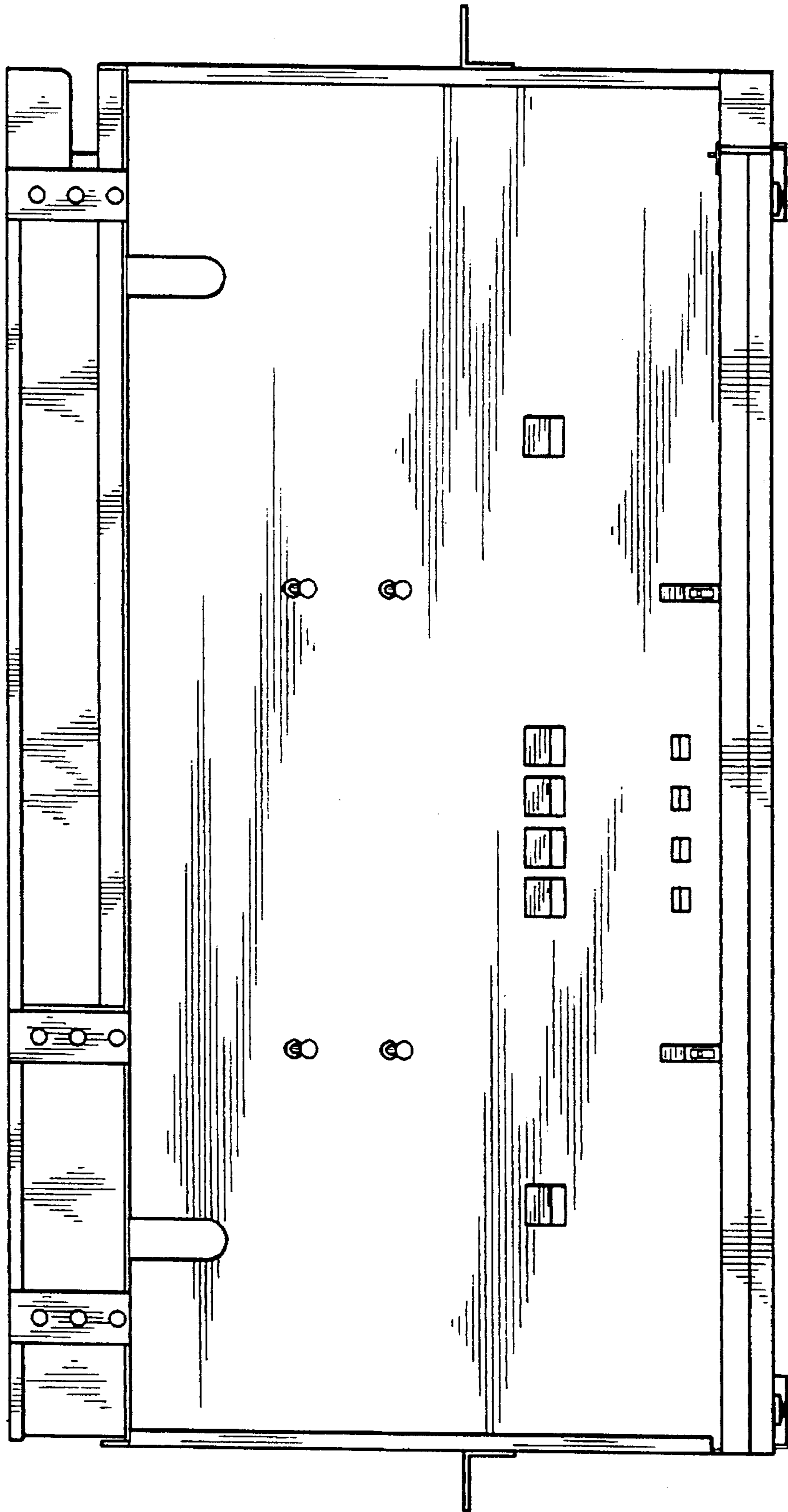

FIG. 5

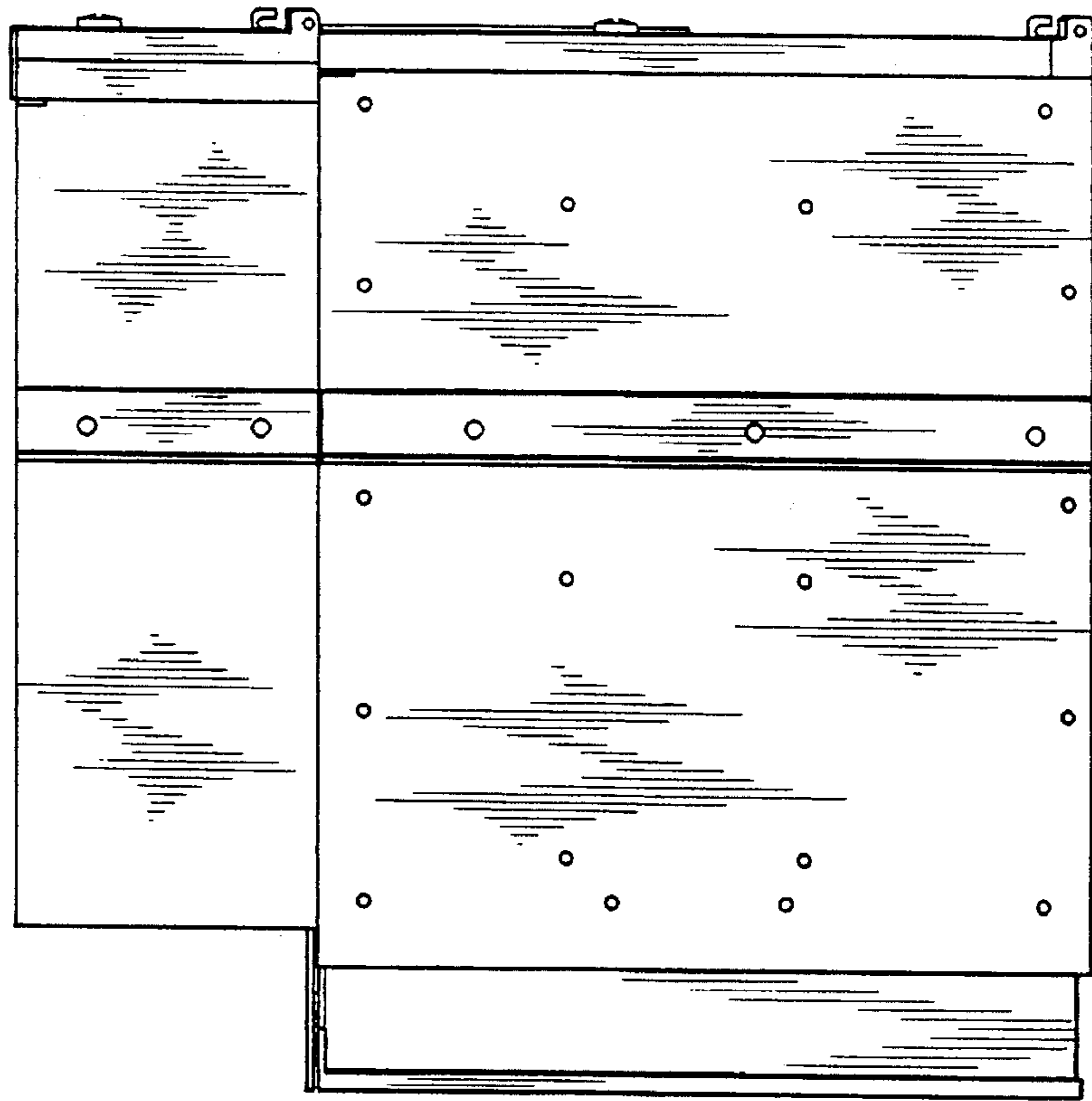

FIG. 4

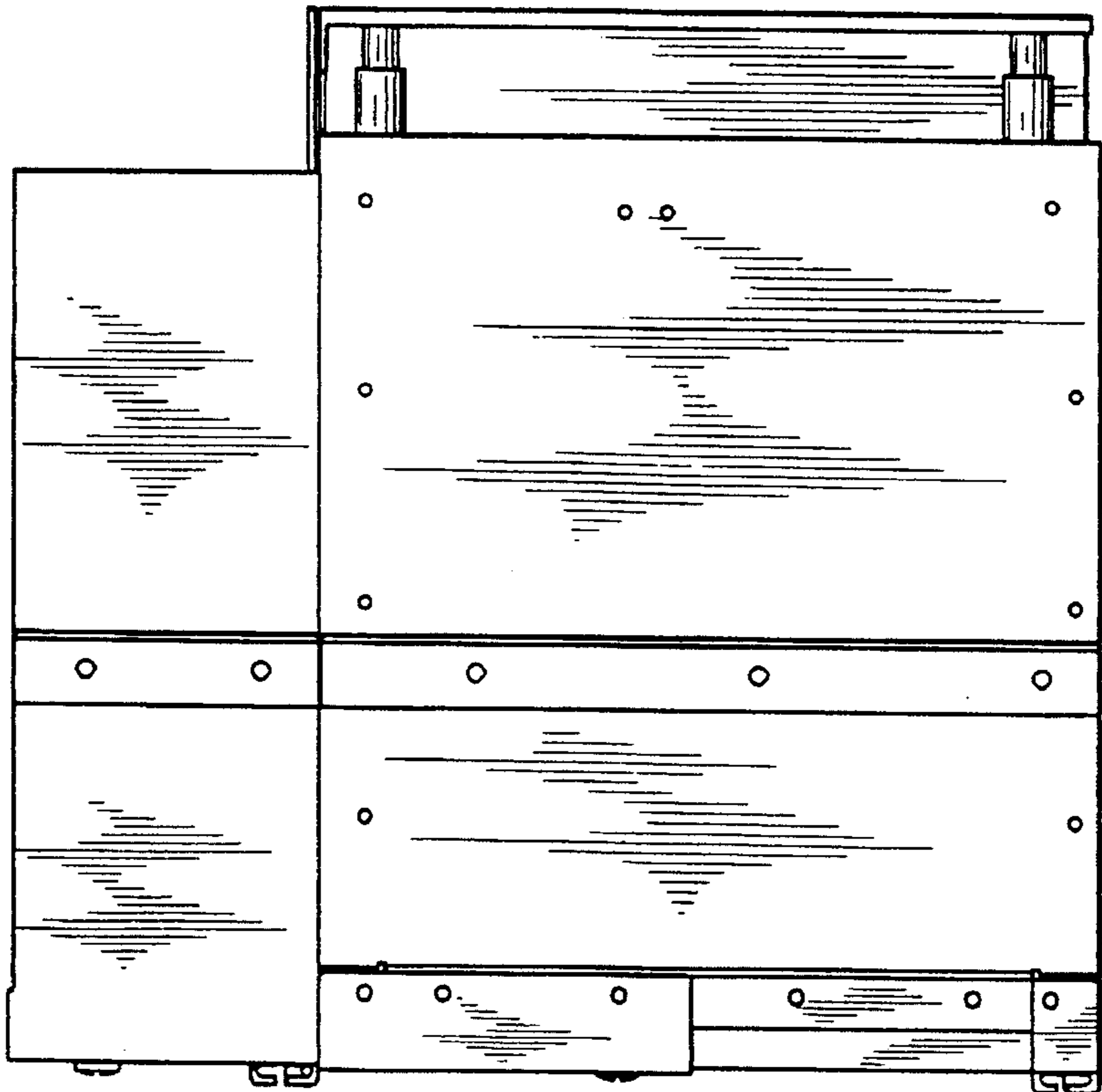

FIG. 6

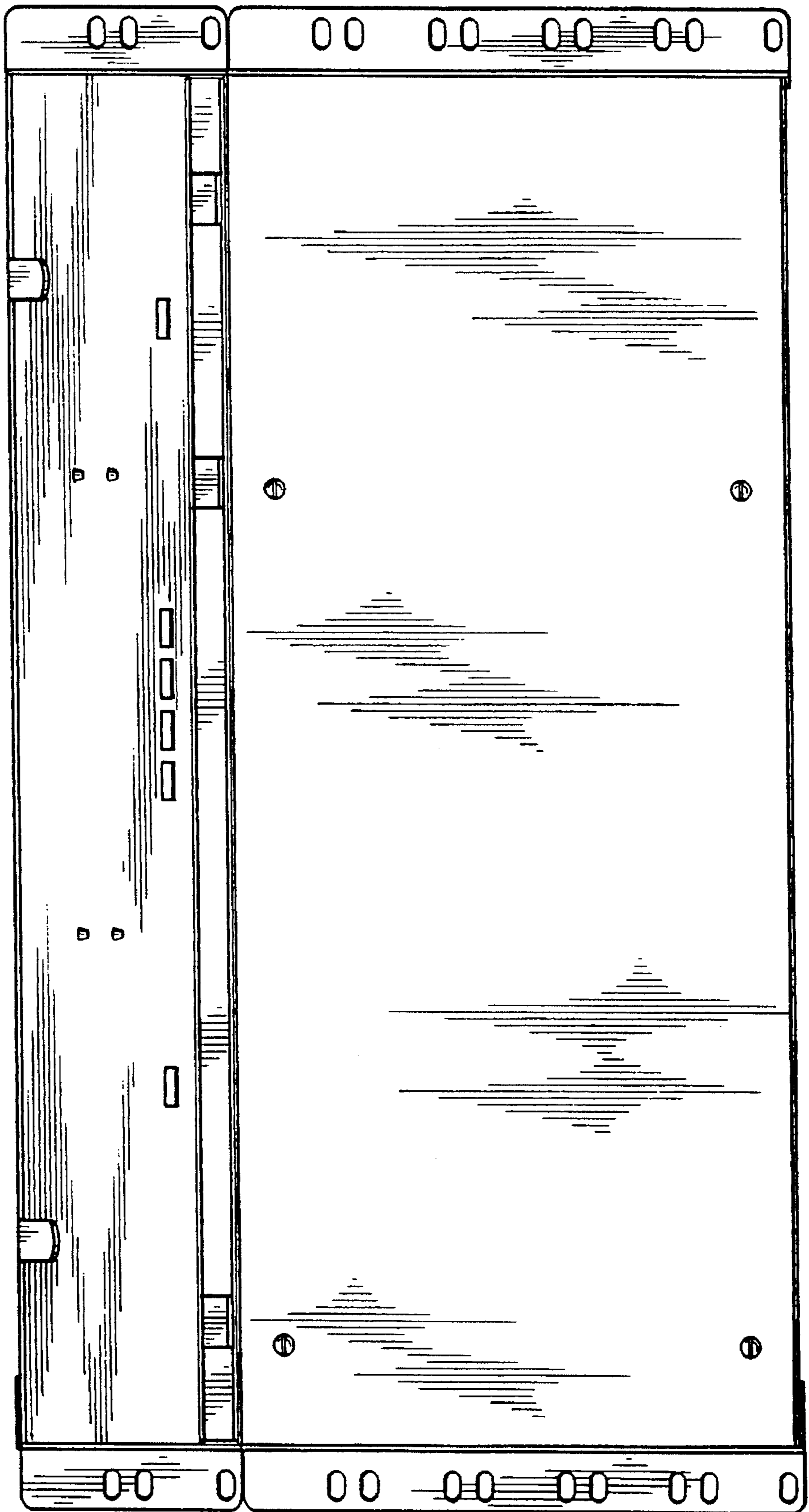



FIG. 7

