



US00D373349S

**United States Patent** [19]  
**Millard**

[11] **Patent Number: Des. 373,349**  
[45] **Date of Patent: \*\*Sep. 3, 1996**

[54] **MASS TERMINATION BLOCK**

[75] Inventor: **Robert A. Millard**, Loveland, Colo.  
[73] Assignee: **Hewlett-Packard Co.**, Palo Alto, Calif.  
[\*\*] Term: **14 Years**  
[21] Appl. No.: **38,440**  
[22] Filed: **May 5, 1995**  
[52] U.S. Cl. .... **D14/114; D13/182**  
[58] Field of Search ..... **D13/162, 182;**  
**D14/114; 361/732, 752, 796, 823**

**OTHER PUBLICATIONS**

Hewlett-Packard, "HP75000 Family of VXI Products and Services Catalog," 1994, 8 pages (pp. 12.1-12.6).  
Hewlett-Packard, "1993 Test And Measurement Catalog", 14 pages (pp. 75-87).  
Hewlett-Packard, "1994 Test And Measurement Catalog", 15 pages (pp. 67-80).  
Hewlett-Packard, "1995 Test And Measurement Catalog", 7 pages (pp. 79-89).

*Primary Examiner*—Joel Sincavage  
*Attorney, Agent, or Firm*—Cynthia S. Baan

[56] **References Cited**

**U.S. PATENT DOCUMENTS**

D. 311,737	10/1990	Westwood et al. ....	D14/114
D. 336,081	6/1993	Morgan et al. ....	D14/114
4,603,375	7/1986	Miller et al. ....	361/399
4,893,405	1/1990	Pennington .....	29/857
4,996,631	2/1991	Freehauf .....	361/415
5,103,378	4/1992	Stowers et al. ....	361/415
5,168,171	12/1992	Tracewell .....	307/64
5,175,536	12/1992	Aschliman et al. ....	340/825.04
5,285,353	2/1994	Buck et al. ....	361/732
5,359,492	10/1994	Porter .....	361/683
5,396,401	3/1995	Nemoz .....	361/690
5,398,164	3/1995	Goodman et al. ....	361/752
5,432,682	7/1995	Giehl et al. ....	361/796

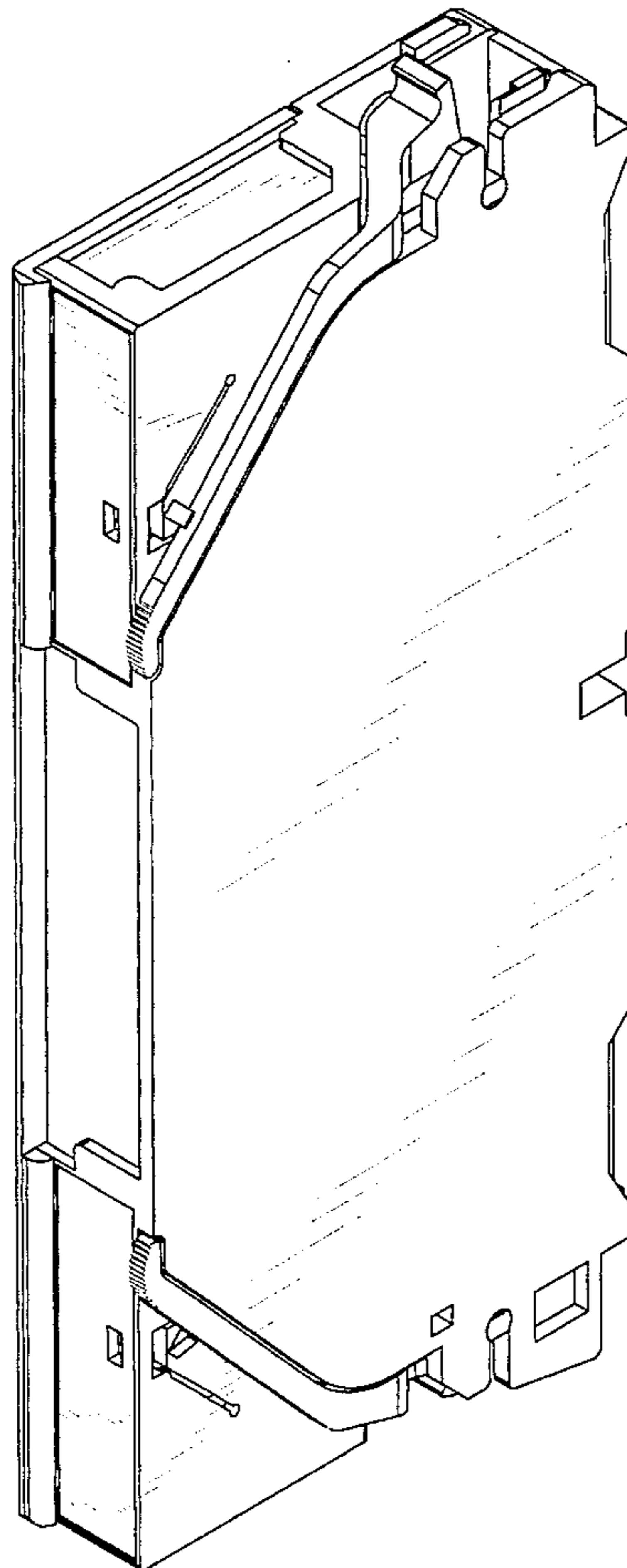
[57] **CLAIM**

The ornamental design for a mass termination block, as shown.

**DESCRIPTION**

FIG. 1 is a perspective view of the mass termination block showing my new design;  
FIG. 2 is a first side elevational view thereof;  
FIG. 3 is a second side elevational view thereof;  
FIG. 4 is a third side elevational view thereof;  
FIG. 5 is a fourth side elevational view thereof;  
FIG. 6 is a fifth side elevational view thereof; and,  
FIG. 7 is a sixth side elevational view thereof.

**1 Claim, 7 Drawing Sheets**



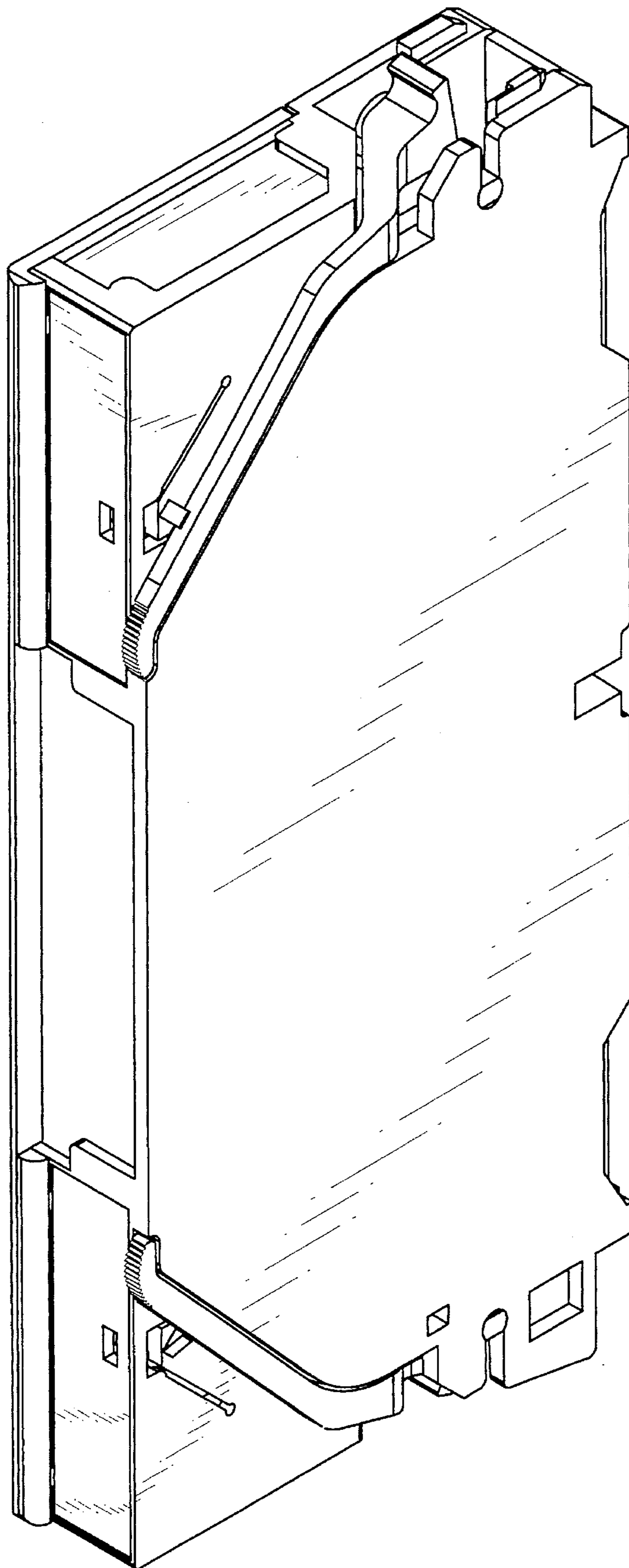


FIG 1

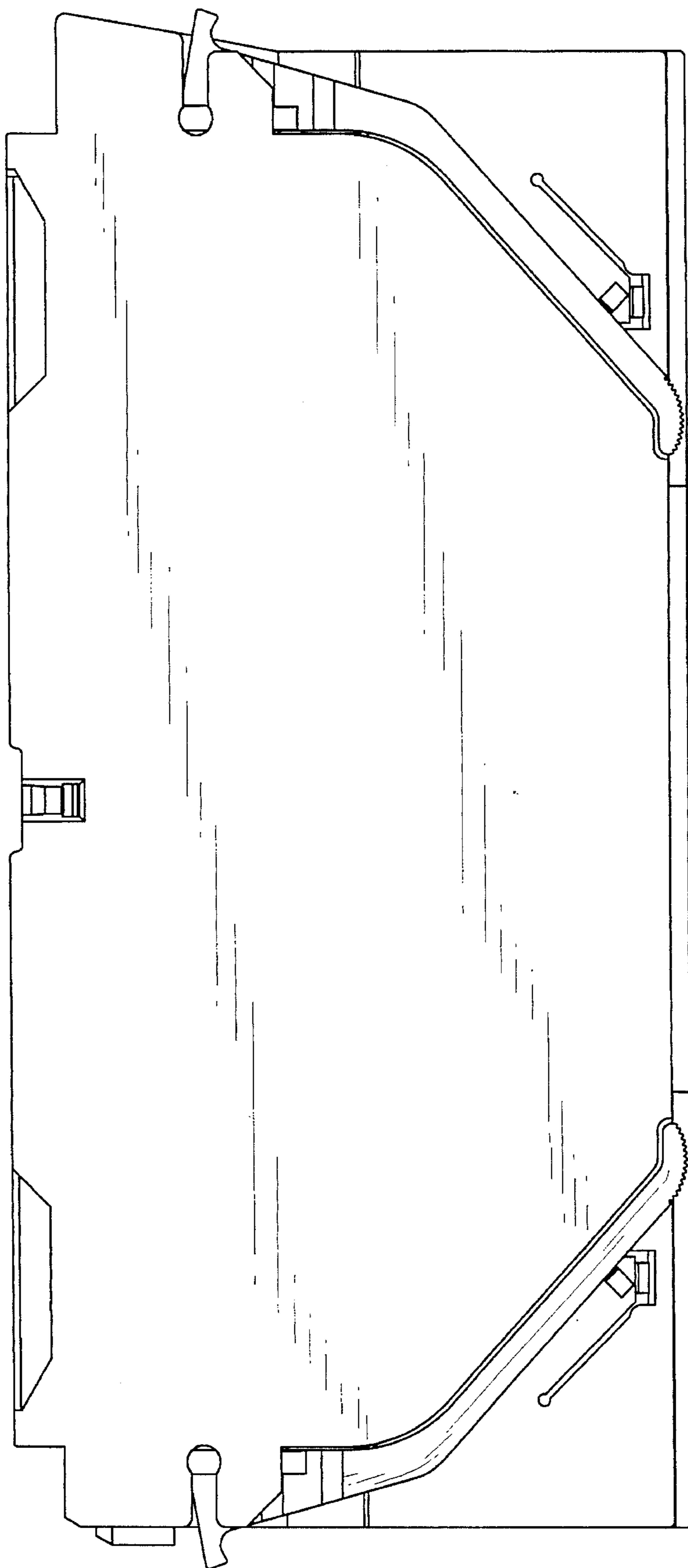
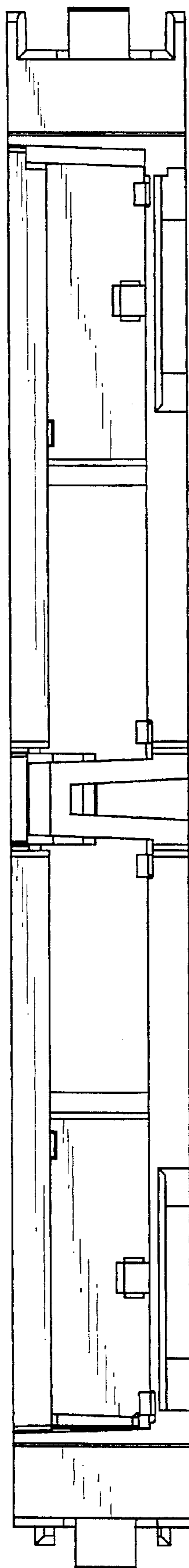
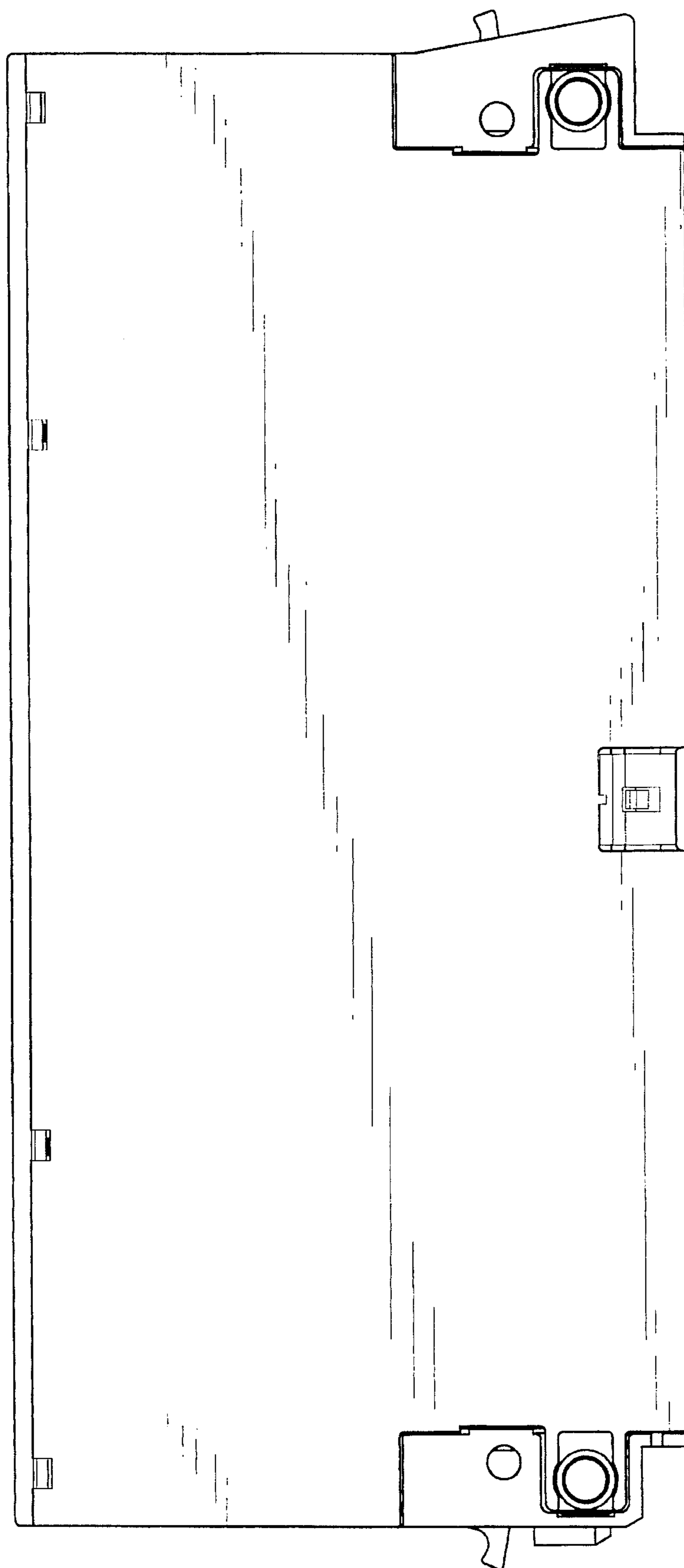


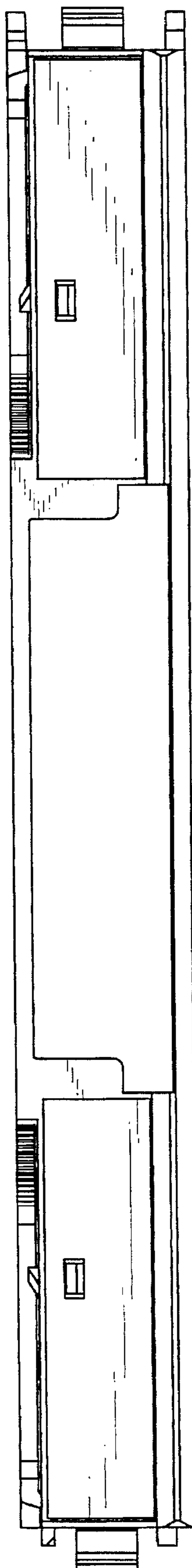
FIG 2

**FIG 3**

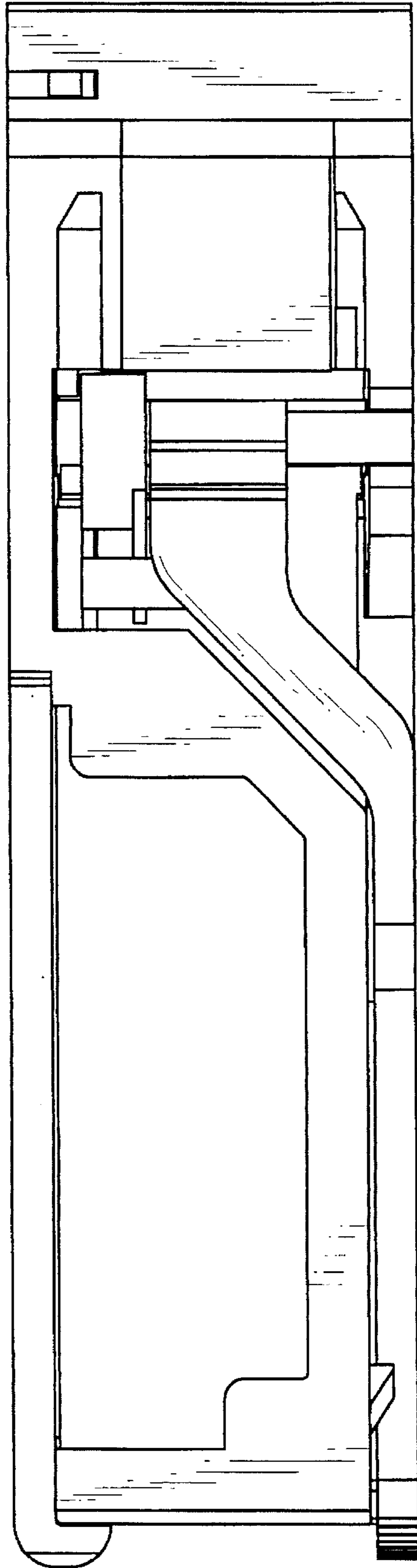




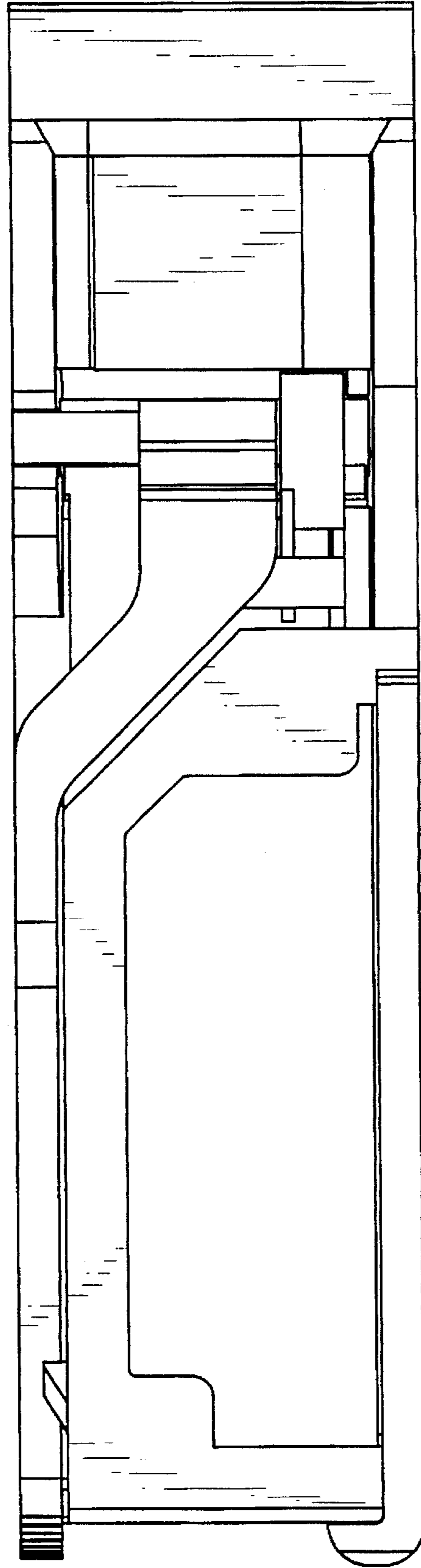
**FIG 4**



**FIG 5**



**FIG 6**



**FIG 7**