



US00D373338S

United States Patent [19]

[11] Patent Number: **Des. 373,338**

Attinello et al.

[45] Date of Patent: ****Sep. 3, 1996**

[54] TIRE TREAD

OTHER PUBLICATIONS

[75] Inventors: **John S. Attinello**, Hartville, Ohio;
Maurice Graas, Reichlange,
Luxembourg; **Karl E. Sundkvist**,
Akron, Ohio

1993 Tread Design Guide, p. 33, General Ameri-Tech ST
Tire, second row down from top, right side of page.

[73] Assignee: **The Goodyear Tire & Rubber
Company**, Akron, Ohio

Primary Examiner—James M. Gandy
Attorney, Agent, or Firm—T. P. Lewandowski

[**] Term: **14 Years**

[57] CLAIM

[21] Appl. No.: **44,649**

The ornamental design for a tire tread, as shown and
described.

[22] Filed: **Sep. 28, 1995**

DESCRIPTION

Related U.S. Application Data

[62] Division of Ser. No. 18,173, Jan. 31, 1994, Pat. No. Des.
366,858.

FIG. 1 is a perspective view of a tire tread showing our new
design it being understood that the pattern is repeated
throughout the circumference thereof;

[52] U.S. Cl. **D12/146**

FIG. 2 is a front elevational view thereof;

[58] Field of Search D12/141-143,
D12/145-14; 152/209 R, 209 B, 209 D

FIG. 3 is a side elevational view thereof; and,

FIG. 4 is an enlarged fragmentary front view thereof.

[56] References Cited

The broken line showing of the tire sidewall in the drawings
is for illustrative purposes only and forms no part of the
claimed design.

U.S. PATENT DOCUMENTS

D. 345,722 4/1994 Hitzky et al. D12/146

1 Claim, 4 Drawing Sheets

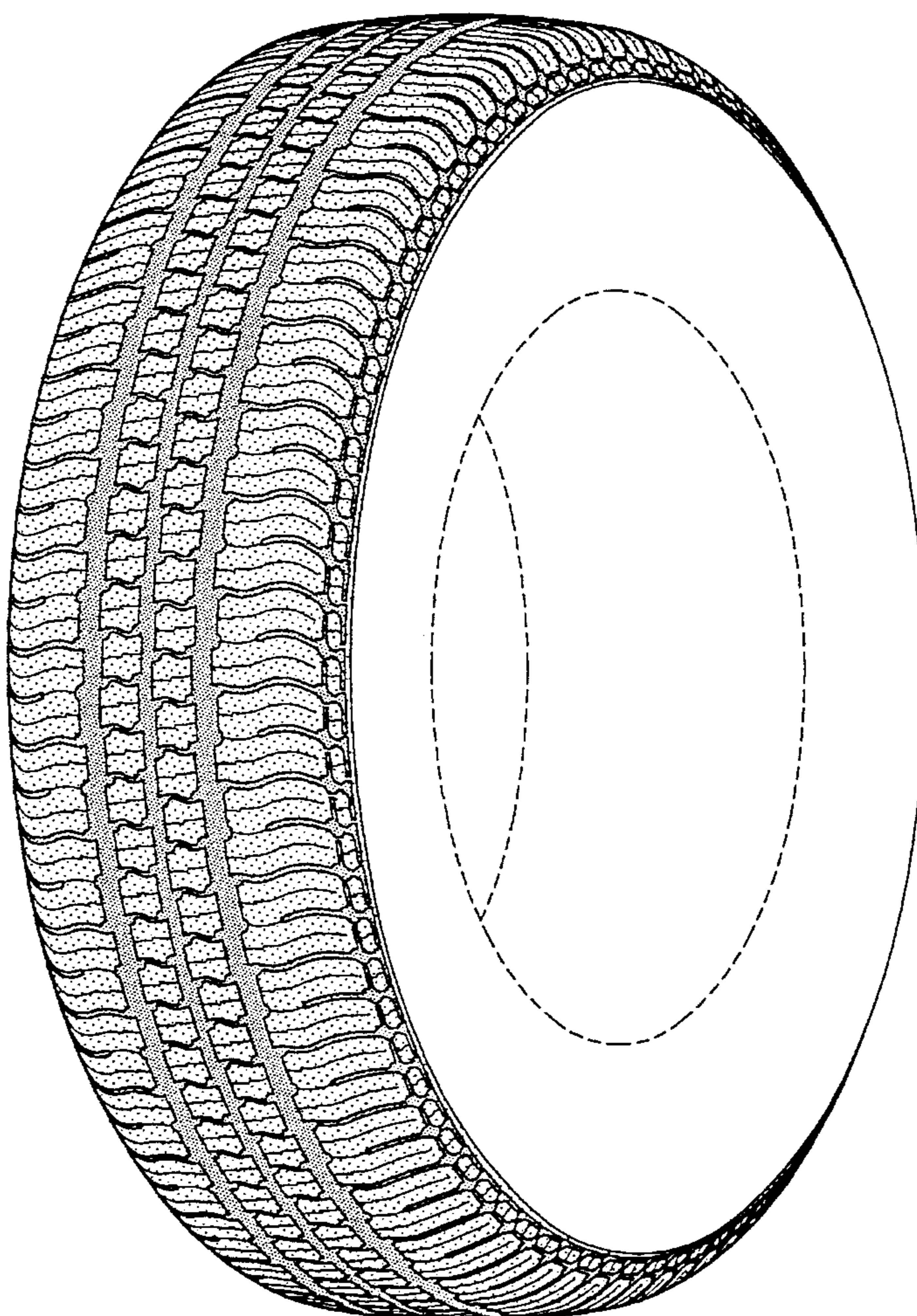

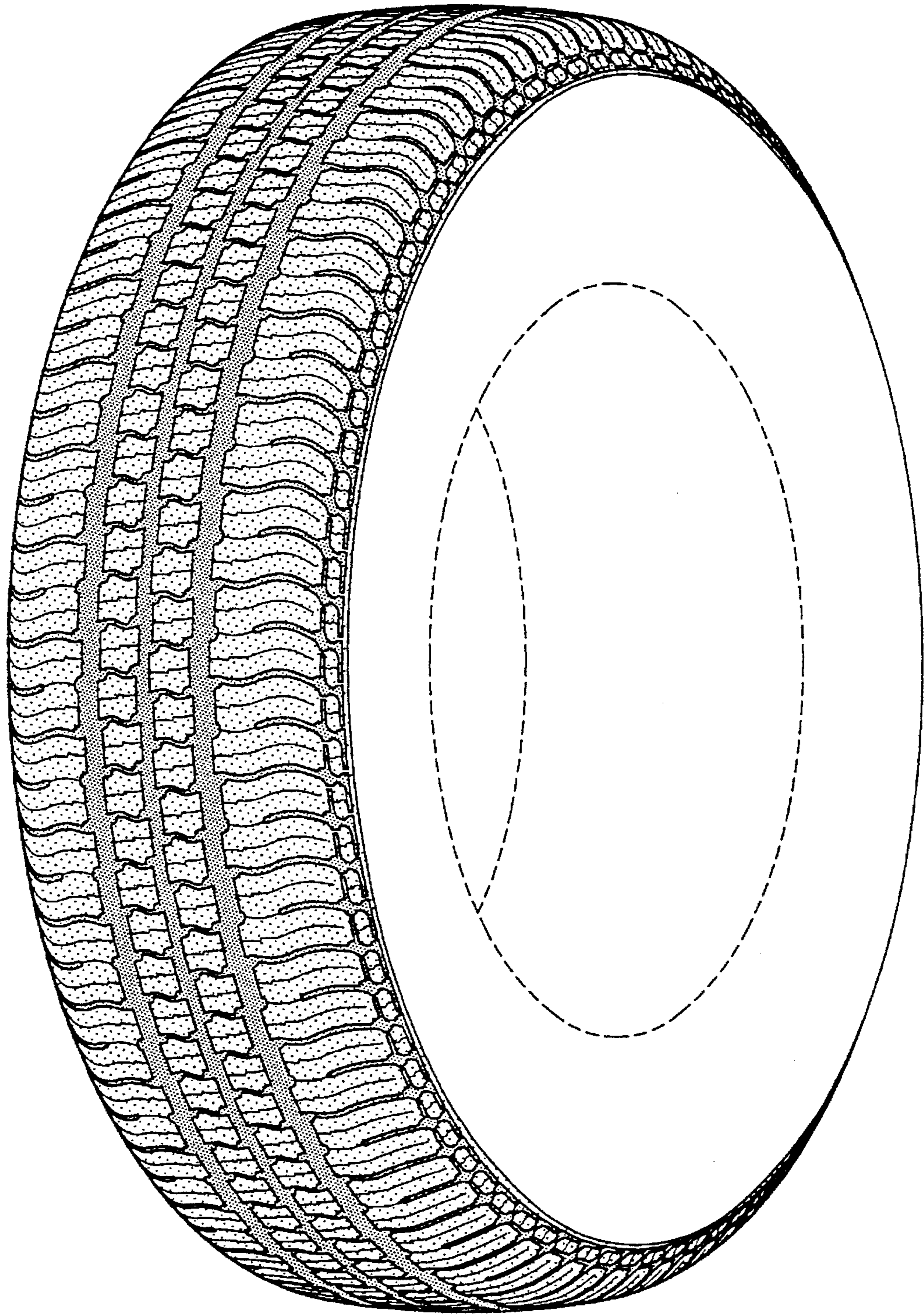

FIG-1

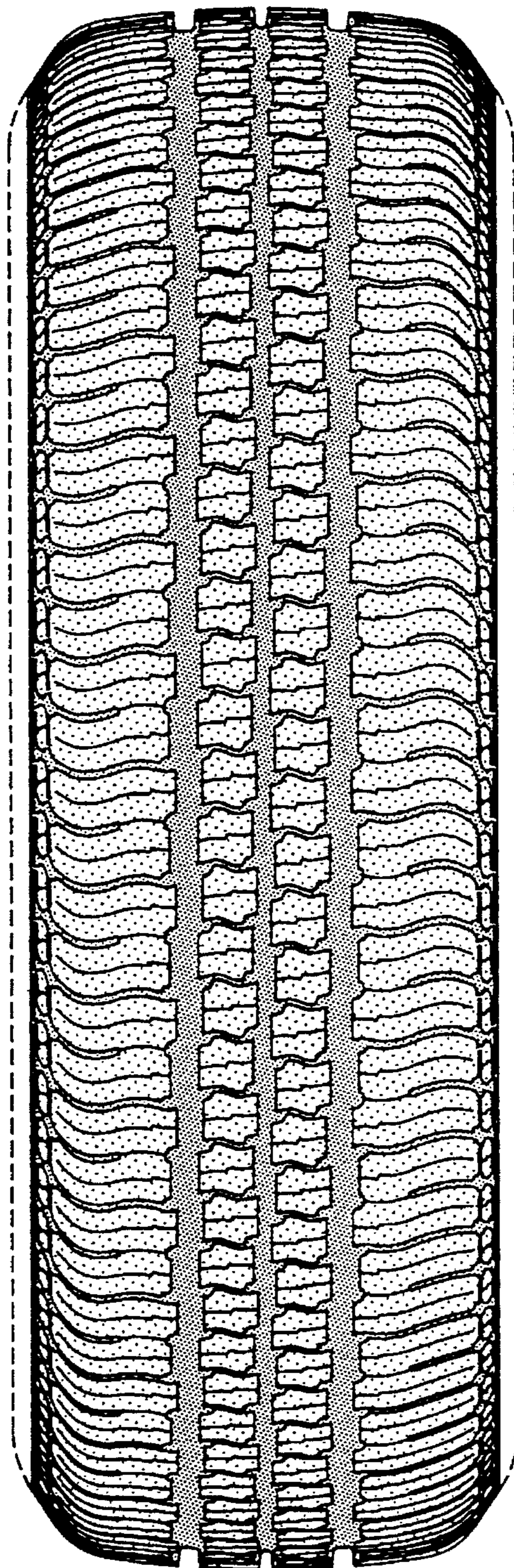

FIG-2

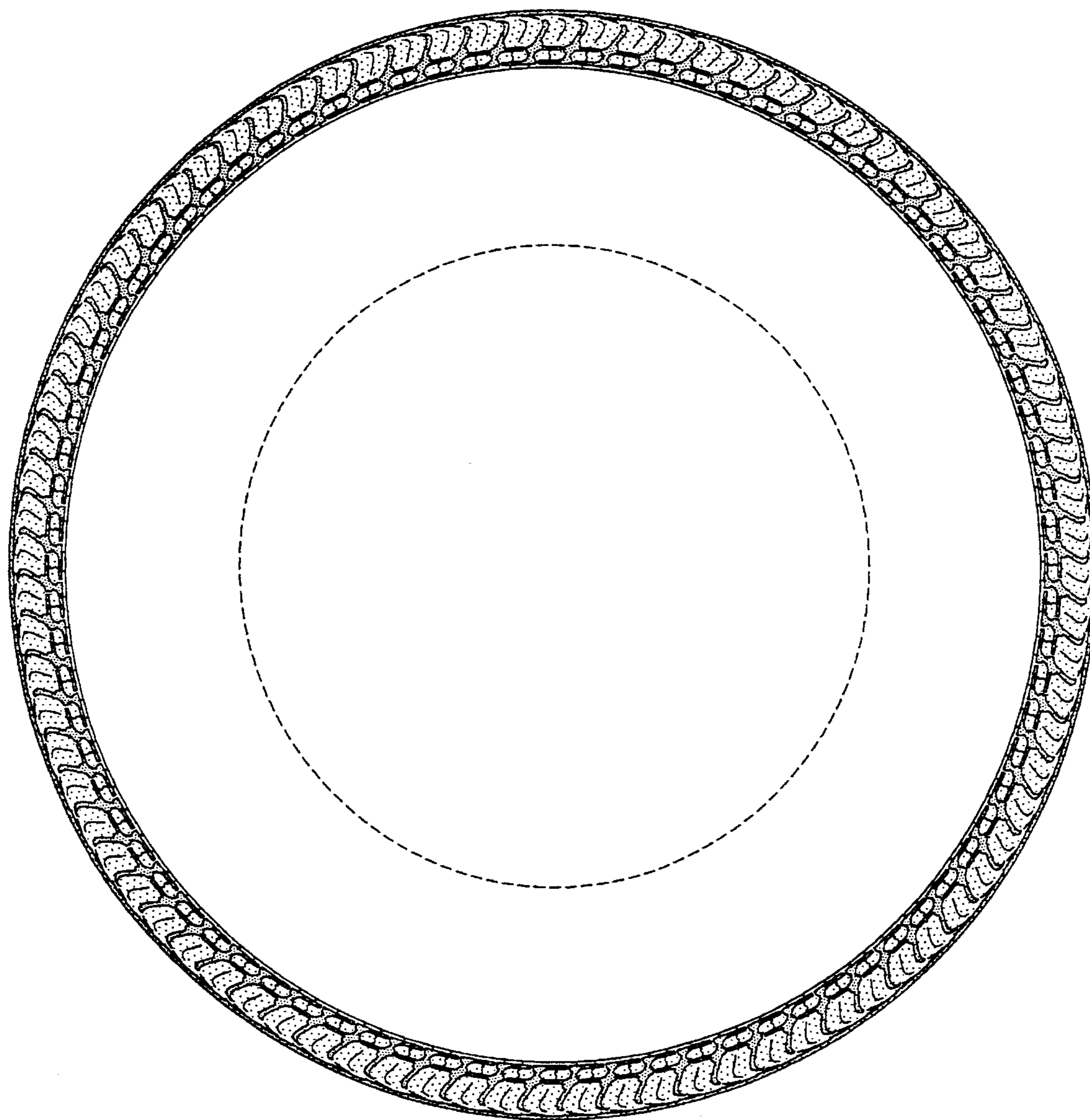

FIG-3

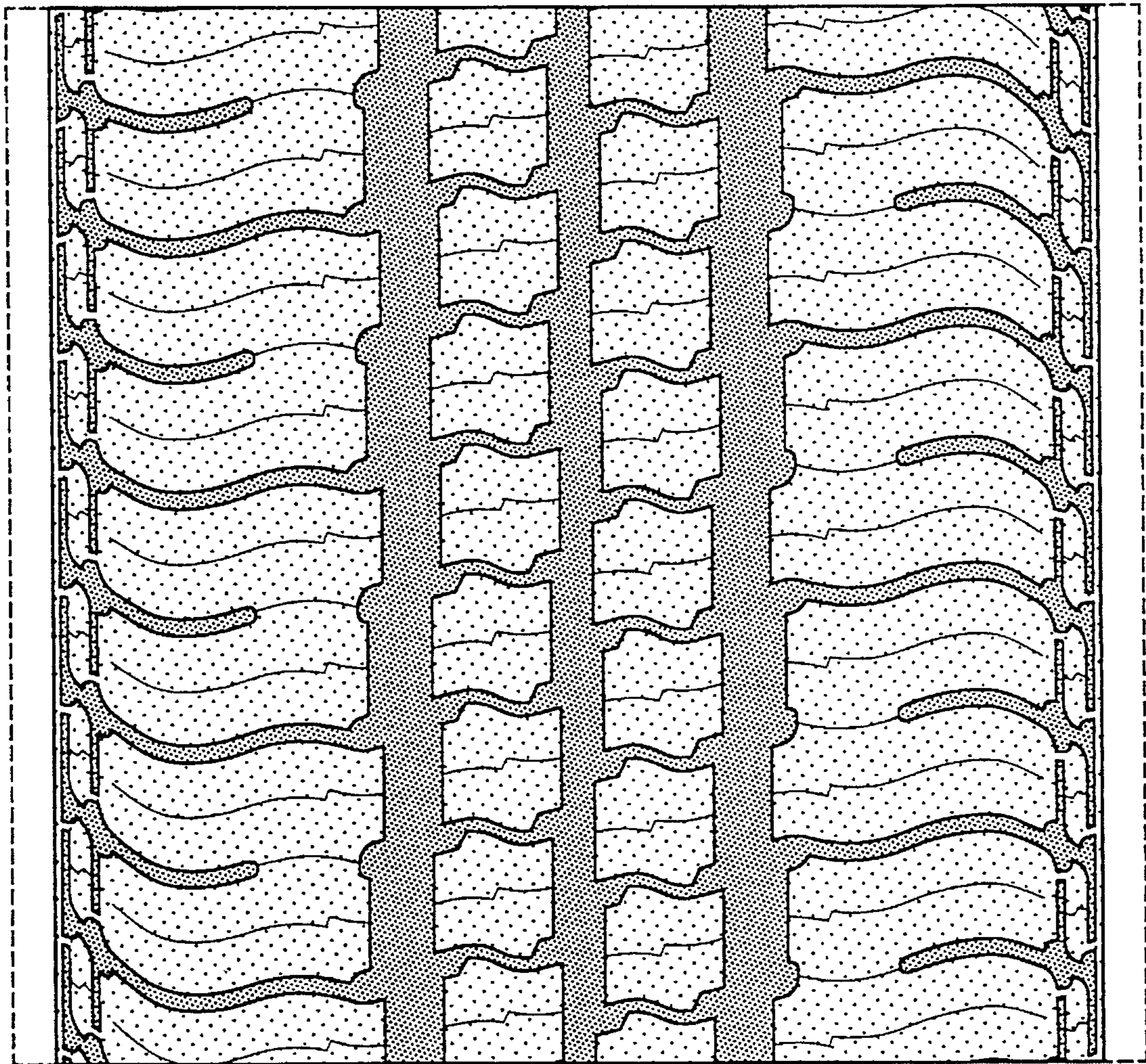

FIG-4