



US00D373337S

United States Patent [19] Hunt

[11] Patent Number: **Des. 373,337**

[45] Date of Patent: ****Sep. 3, 1996**

[54] COMBINED AIRCRAFT TIRE AND WHEEL

[76] Inventor: **Colin R. Hunt**, 16 Barellan Close,
Lake Placid, Cairns, Queensland,
Australia

[**] Term: **14 Years**

[21] Appl. No.: **28,243**

[22] Filed: **Sep. 2, 1994**

[52] U.S. Cl. **D12/135; D12/145; D12/152;**
D12/210

[58] Field of Search D12/145, 152,
D12/206, 135, 210; 152/209 R, 153, 523,
524; 244/103 S

[56] References Cited

U.S. PATENT DOCUMENTS

D. 146,486	3/1947	Peterson	D12/152
D. 283,885	5/1986	Kim	D12/152
2,305,237	12/1942	Carpenter	244/103 S
2,934,124	4/1960	Mihlsten	D12/152
3,233,849	2/1966	Rubin	D12/152

FOREIGN PATENT DOCUMENTS

3416416	7/1985	Germany	244/103 S
2080217	2/1982	United Kingdom	244/103 S

OTHER PUBLICATIONS

Aero Digest, Jan. 15, 1944, p. 22, Airplane Tire, bottom of page.

Primary Examiner—James M. Gandy
Attorney, Agent, or Firm—James A. Wong

[57] CLAIM

The ornamental design for a combined aircraft tire and wheel, as shown and described.

DESCRIPTION

FIG. 1 is a view in perspective, looking at a sidewall and a partial circumferential surface of a combined aircraft tire and wheel constituting the present invention;

FIG. 2 is a side elevational thereof with the direction of wheel rotation being in the counterclockwise direction, the opposite side being a mirror image;

FIG. 3 is an enlarged end elevational view thereof, it being understood that the tread pattern is repeated throughout the circumference of the tire;

FIG. 4 is a greatly enlarged sectional view taken along the plane of 4—4 in FIG. 2 thereof with an impeller vane shown in "activated" condition; and,

FIG. 5 is a greatly enlarged sectional view taken similarly along the plane of 4—4, but with the impeller vane shown not in an "activated" condition.

1 Claim, 2 Drawing Sheets

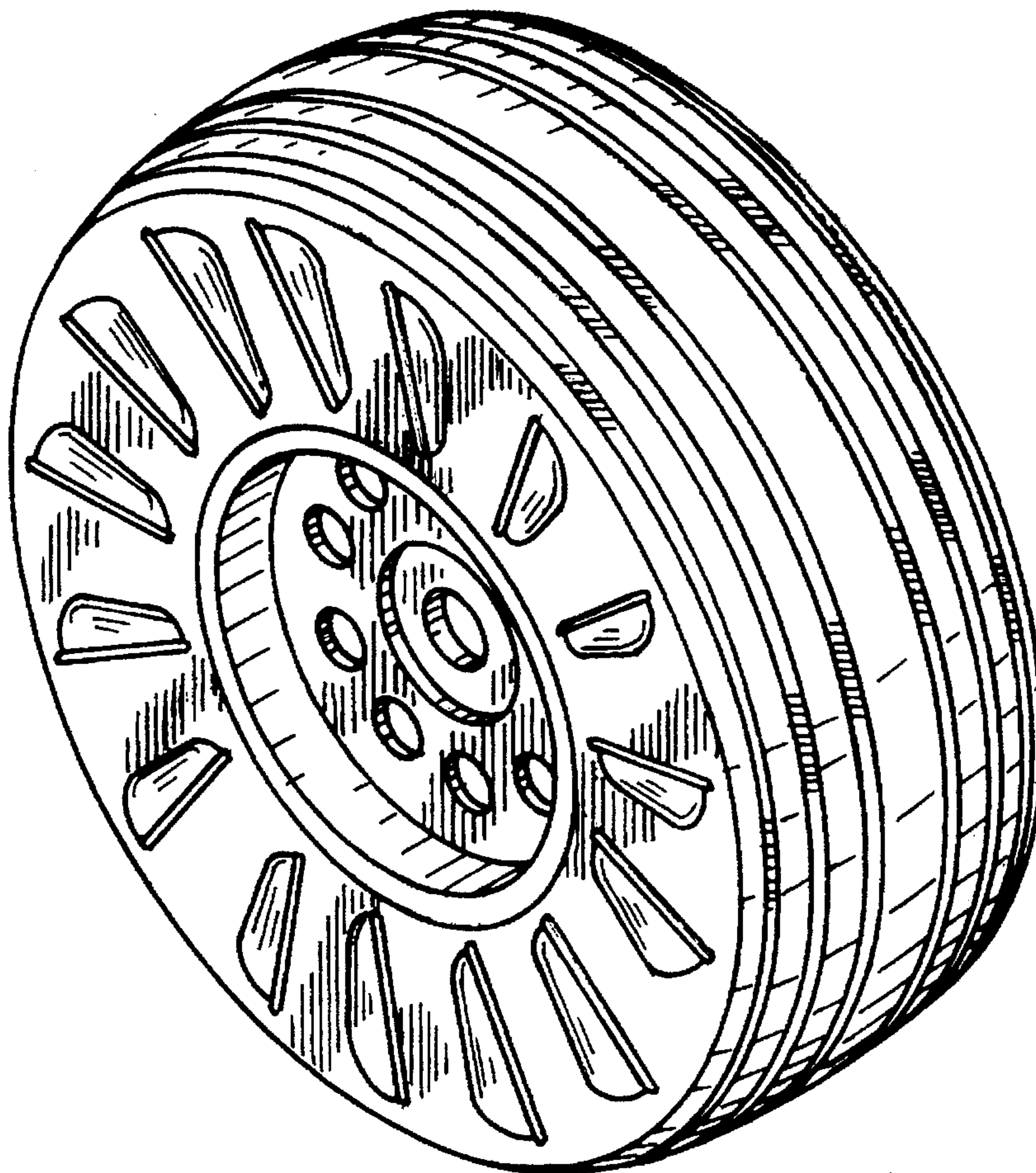

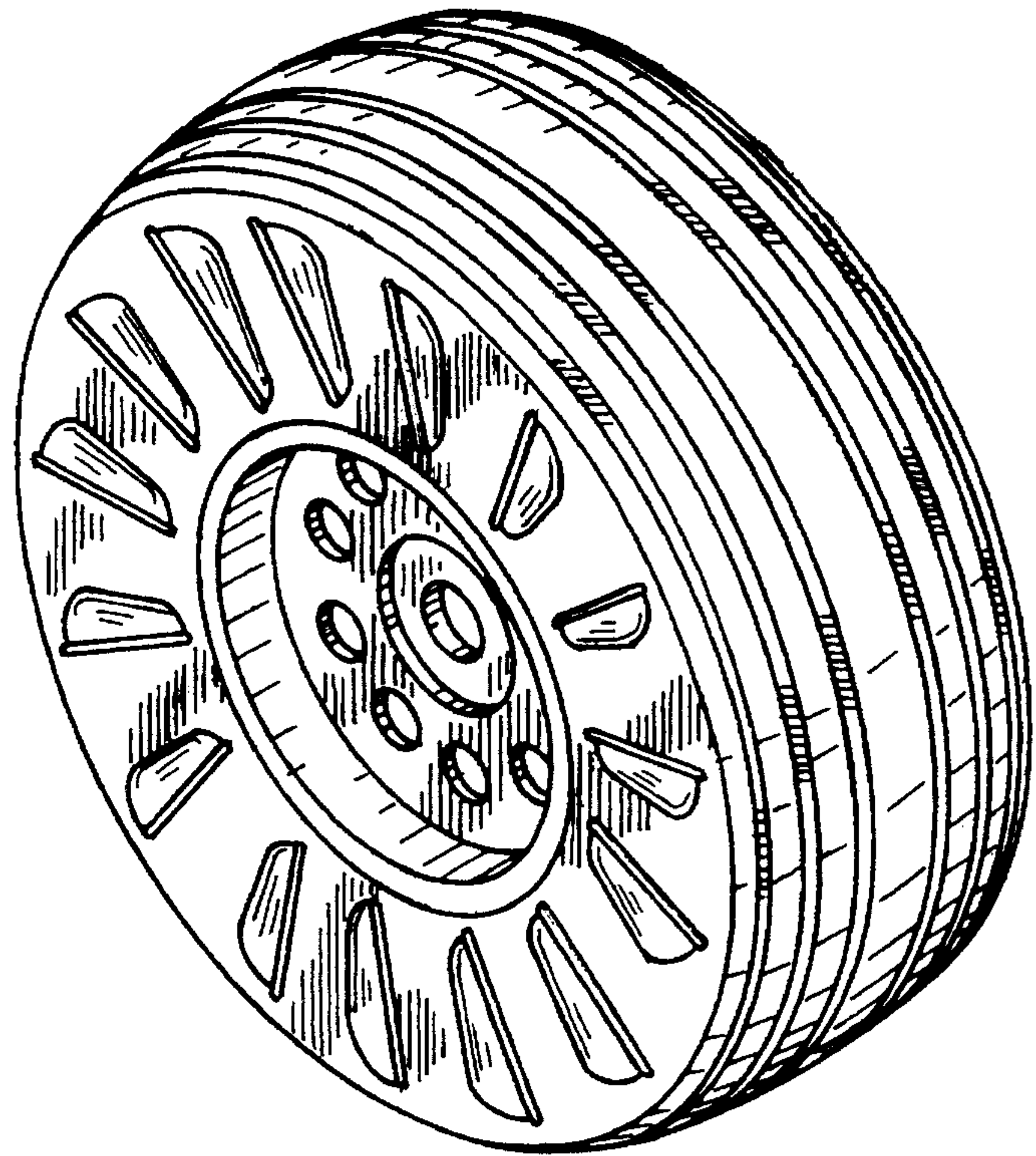

FIG. 1

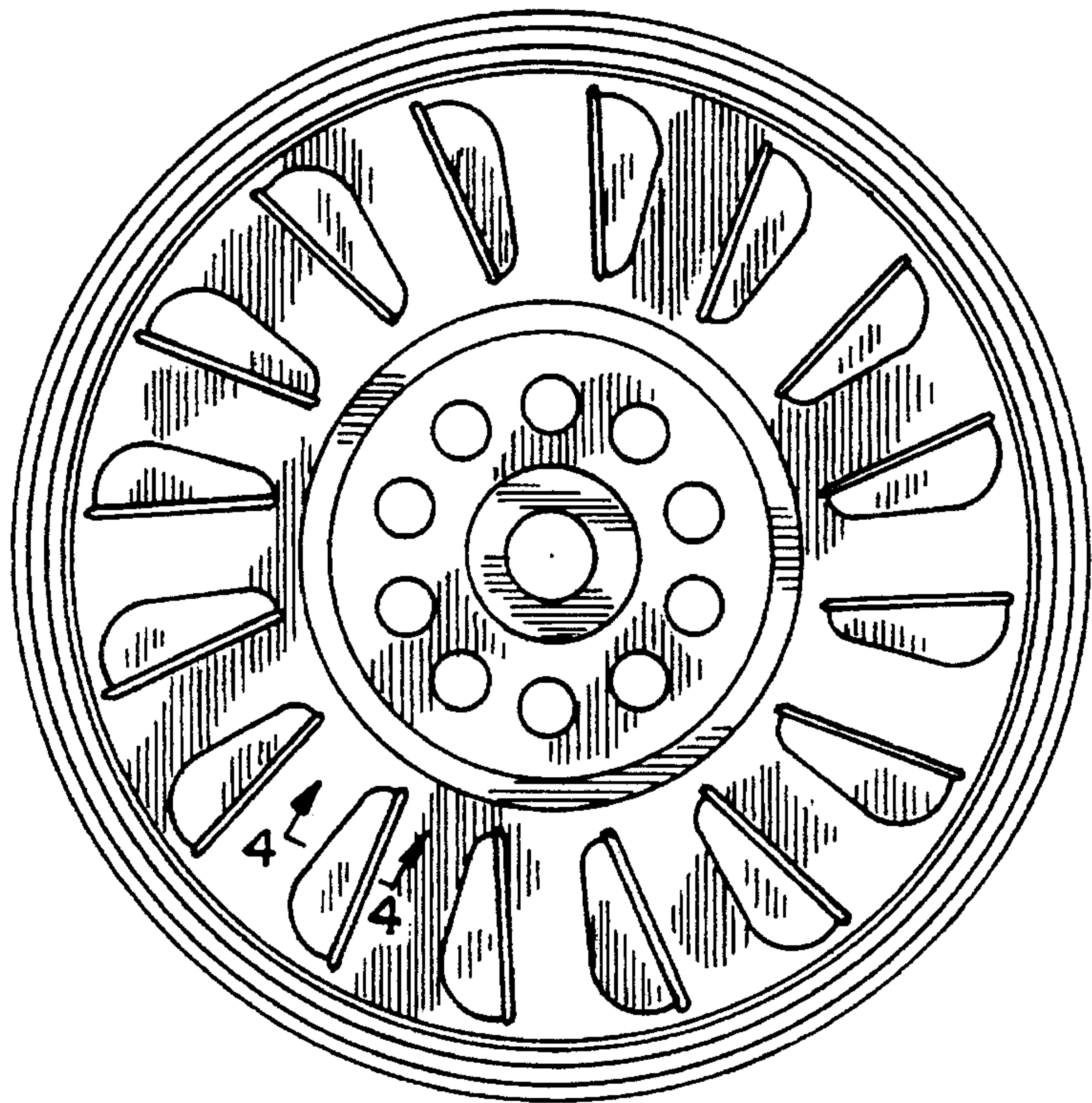

FIG. 2

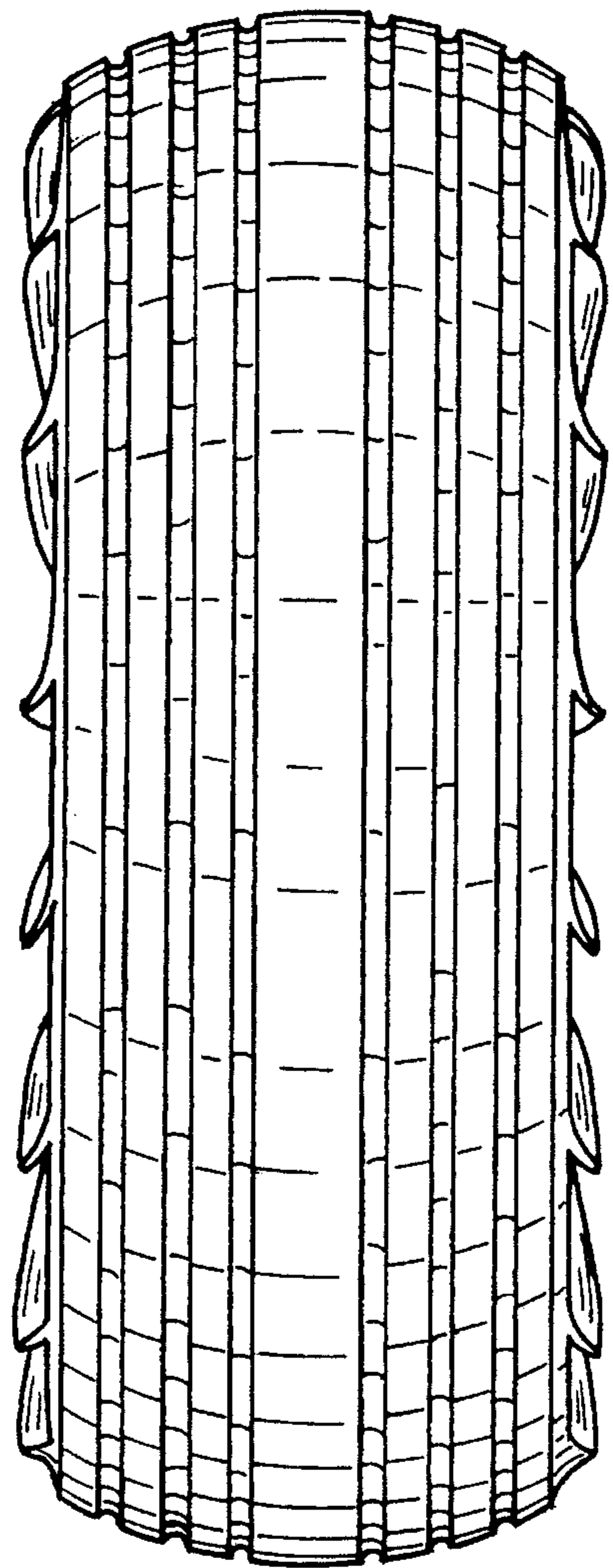

FIG. 3

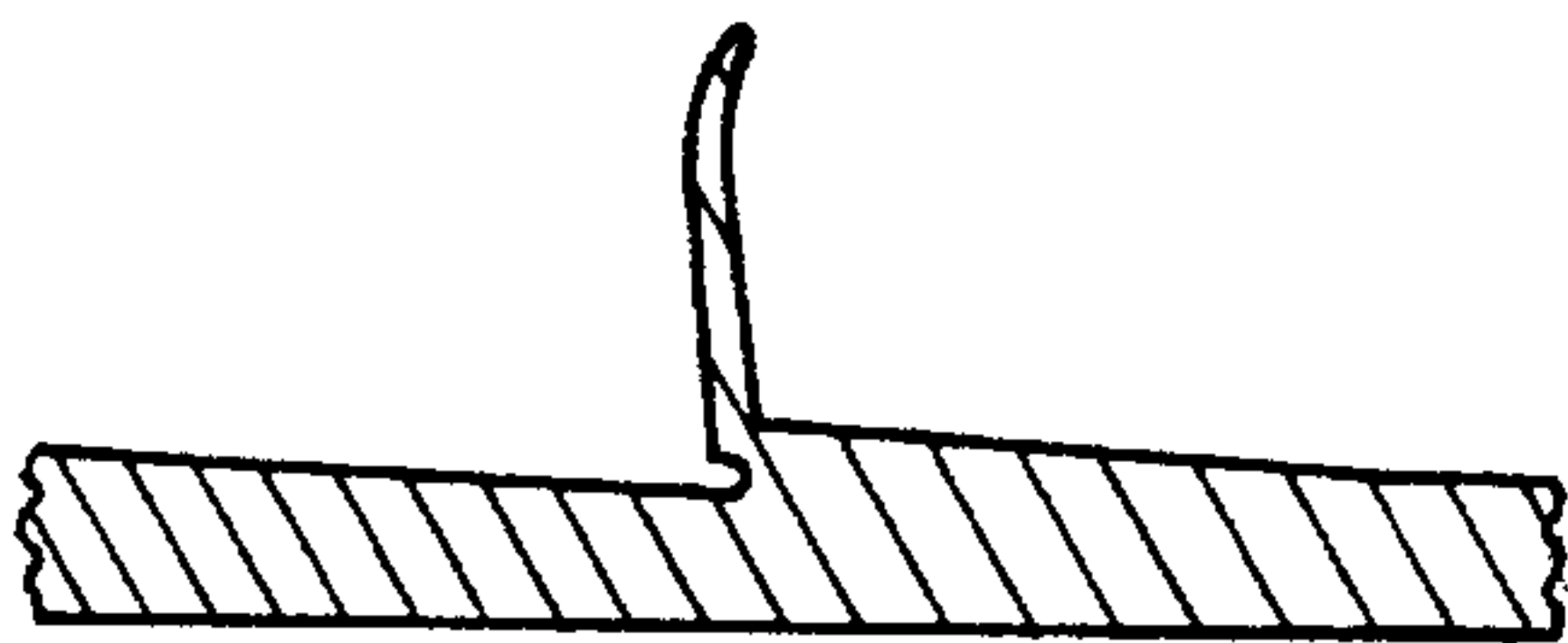

FIG. 4



FIG. 5