



US00D373325S

United States Patent [19]

[11] Patent Number: **Des. 373,325**

Koven

[45] Date of Patent: ****Sep. 3, 1996**

[54] **CLASP SET**

[76] Inventor: **Melvin R. Koven**, P.O. Box 52, Chama, N.M. 87520

[**] Term: **14 Years**

[21] Appl. No.: **41,163**

[22] Filed: **Jul. 6, 1995**

| | | | |
|-----------|--------|---------------|----------|
| 5,203,057 | 4/1993 | Runnels | 24/573.1 |
| 5,231,740 | 8/1993 | Moheldhosravi | 24/589 |
| 5,313,810 | 5/1994 | Koven | 62/2 |

FOREIGN PATENT DOCUMENTS

| | | | |
|---------|---------|--------|---------|
| 441884 | 4/1912 | France | 116/237 |
| 1460915 | 10/1966 | France | 63/20 |

OTHER PUBLICATIONS

"Robert Adams Ltd. Advertisement," *Show Guide to Jewelry '93; Industry Show, Las Vegas Nev. Jun. 3-8, 1993.*

"B & B Jewelry Manufacturing," *Show Guide to Jewelry '93; Industry Show, Las Vegas Nev. Jun. 3-8, 1993.*

"Media Imports, Inc.," *Show Guide to Jewelry '93; Industry Show, Las Vegas Nev. Jun. 3-8, 1993.*

"Pronto Jewelry Inc.," *Show Guide to Jewelry '93; Industry Show, Las Vegas Nev. Jun. 3-8, 1993.*

"Benjamin & Co.," *Show Guide to Jewelry '93; Industry Show, Las Vegas Nev. Jun. 3-8, 1993.*

"C. K. Gumpert, Inc.," *Show Guide to Jewelry '93; Industry Show, Las Vegas Nev. Jun. 3-8, 1993.*

Primary Examiner—Ralf Seifert
Attorney, Agent, or Firm—Deborah A. Peacock

Related U.S. Application Data

[62] Division of Ser. No. 7,056, Apr. 12, 1993, Pat. No. Des. 360,848.

[52] **U.S. Cl.** **D11/87**

[58] **Field of Search** D11/1-25, 87, D11/216, 200, 201; 24/616, 589, 573.1, 625; 63/1-2

References Cited

U.S. PATENT DOCUMENTS

| | | | |
|------------|---------|-----------------|-----------|
| D. 25,771 | 7/1896 | Hennessy . | |
| D. 26,727 | 3/1897 | Smith . | |
| D. 97,353 | 10/1935 | Leter . | |
| D. 156,634 | 12/1949 | Lang | D17/10 |
| D. 200,155 | 1/1965 | Hedu | D11/87 |
| D. 264,828 | 6/1982 | Gray | D11/87 |
| D. 300,614 | 4/1989 | Geldwerth | D11/216 |
| D. 360,848 | 8/1995 | Koven | D11/87 |
| 454,380 | 6/1891 | Rabby | 24/49 R X |
| 529,184 | 11/1894 | Oppenheimer | 63/20 X |
| 556,080 | 3/1896 | Ashby . | |
| 559,567 | 5/1896 | Chamberlin | 63/26 X |
| 580,578 | 4/1897 | Klein | 24/49 R X |
| 896,941 | 8/1908 | Rothschild | 63/20 X |
| 1,093,516 | 4/1914 | Winterhalter . | |
| 1,160,723 | 11/1915 | Lander . | |
| 1,477,461 | 12/1923 | Smith . | |
| 1,701,970 | 2/1929 | Chaunard . | |
| 2,121,402 | 6/1938 | Knoebel, Jr. | 24/56 |
| 2,599,921 | 6/1952 | Johnson | 40/140 |
| 2,749,920 | 6/1956 | Kriesman et al. | 132/31 |
| 2,986,792 | 6/1961 | Wyatt | D11/87 |
| 3,827,108 | 8/1974 | Jewett | 24/49 CF |
| 4,173,793 | 11/1979 | Yasui | 2/152 A |
| 4,723,422 | 2/1988 | Foster | 63/20 |
| 5,134,861 | 8/1992 | Koven | 63/2 |

[57] CLAIM

The ornamental design for a clasp set, as shown and described.

DESCRIPTION

FIG. 1 is a perspective view of a clasp set showing my new design. The broken lines showing the gemstone, gem settings and watch elements are for illustrative purposes only and form no part of the claimed design;

FIG. 2 is a top plan view. The broken lines showing the gemstone, gem settings and watch elements are for illustrative purposes only and form no part of the claimed design;

FIG. 3 is a side elevational view, the opposite side being a mirror image. The broken lines showing the gemstone, gem settings and watch elements are for illustrative purposes only and form no part of the claimed design; and,

FIG. 4 is a bottom plan view. The broken lines showing the gemstone, gem settings and watch elements are for illustrative purposes only and form no part of the claimed design.

1 Claim, 1 Drawing Sheet

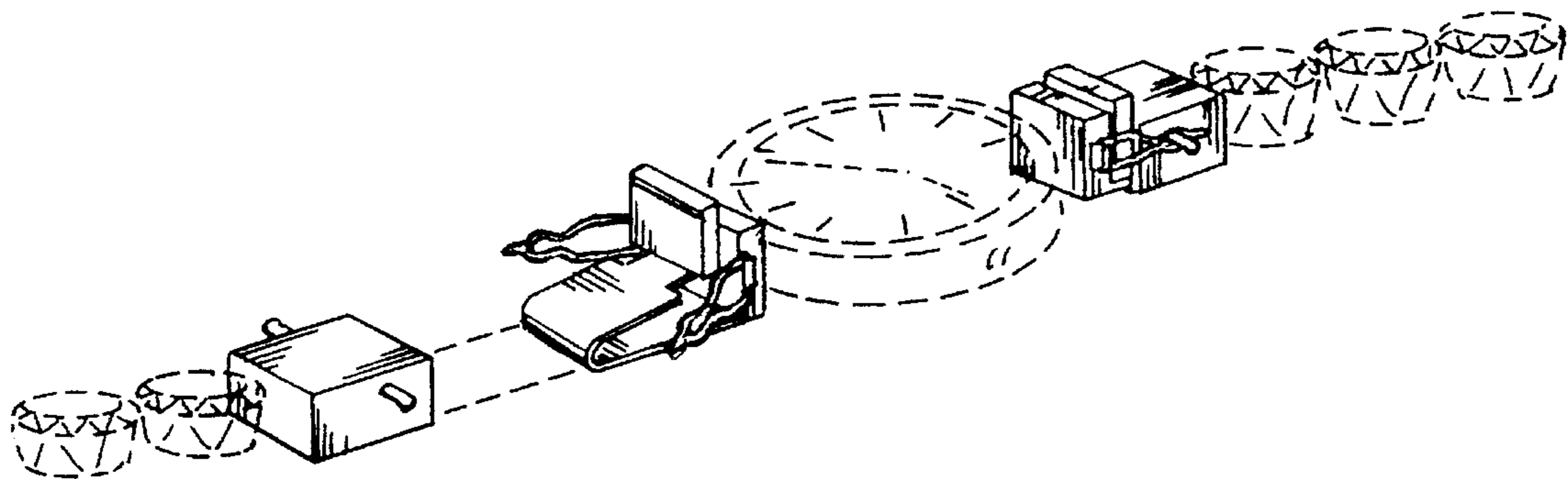

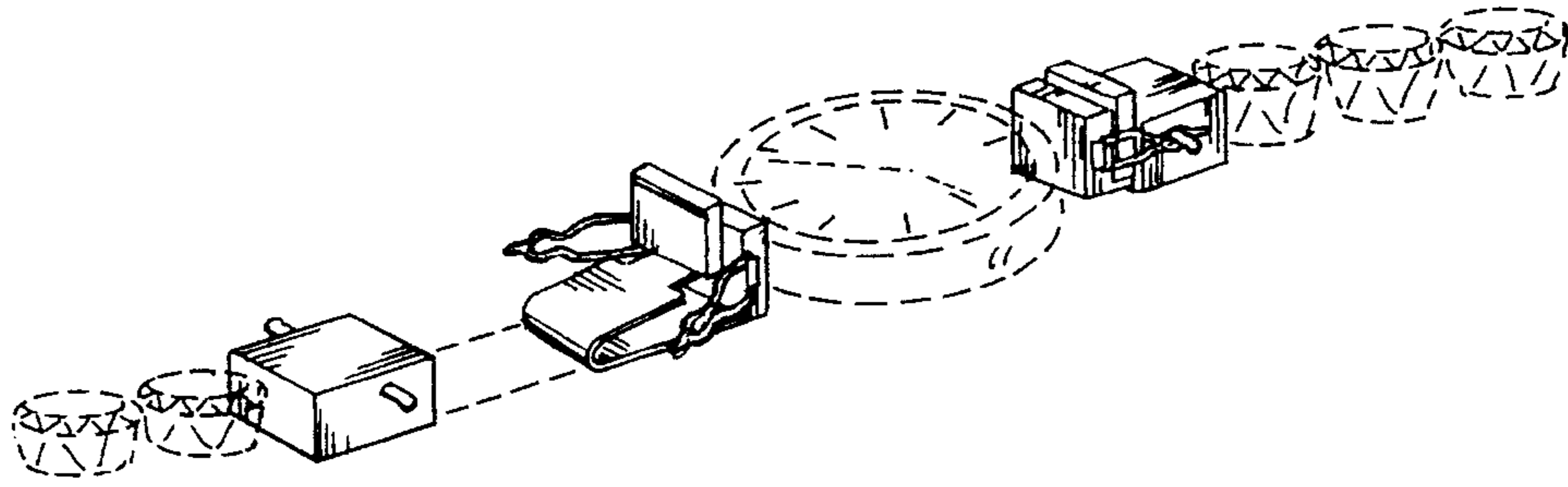

FIG-1

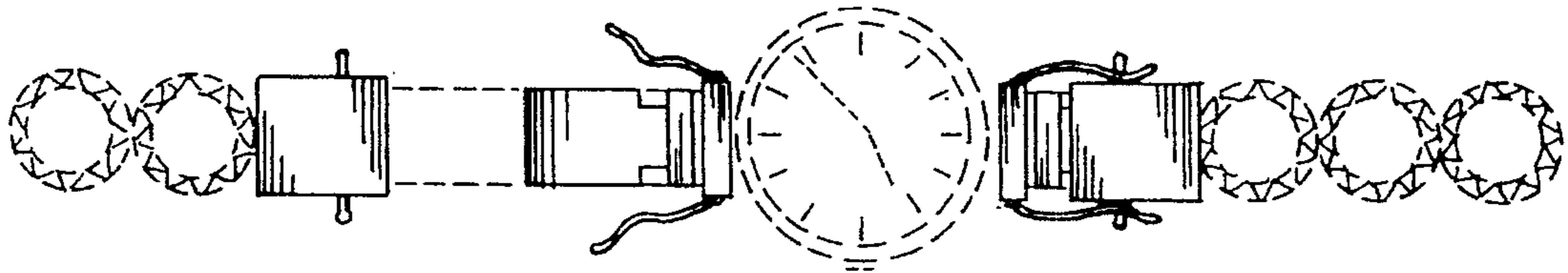

FIG-2



FIG-3

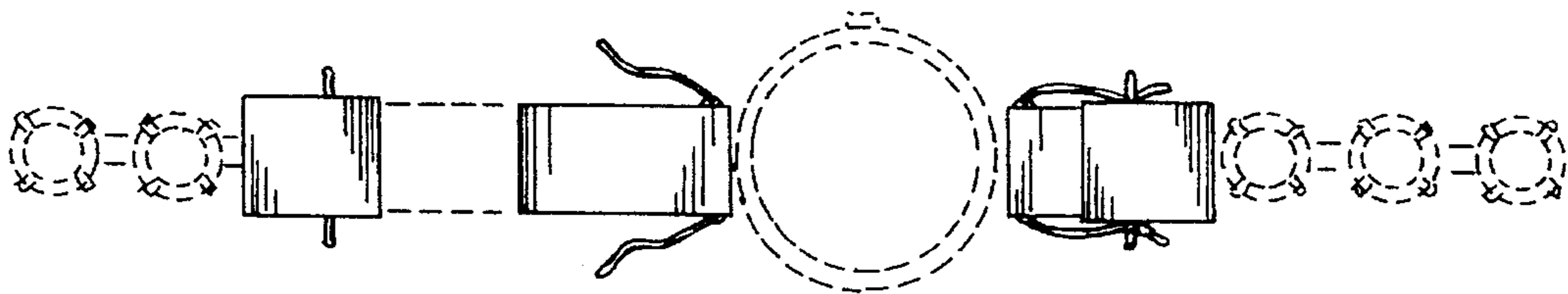

FIG-4