



US00D373245S

# United States Patent [19]

[11] Patent Number: **Des. 373,245**

**Brindisi**

[45] Date of Patent: **\*\*Sep. 3, 1996**

[54] **TIRE CHAIN BOX**

5,427,265 6/1995 Cautereels et al. .... 220/339

[75] Inventor: **Frederick J. Brindisi**, York, Pa.

*Primary Examiner*—Ted Shooman

*Assistant Examiner*—Philip Hyder

[73] Assignee: **Cooper Industries, Inc.**, Houston, Tex.

*Attorney, Agent, or Firm*—Burns, Doane, Swecker & Mathis, L.L.P.

[\*\*] Term: **14 Years**

### [57] CLAIM

[21] Appl. No.: **41,650**

The ornamental design for a tire chain box, as shown and described.

[22] Filed: **Jul. 20, 1995**

[52] U.S. Cl. .... **D3/271; D3/269**

### DESCRIPTION

[58] **Field of Search** ..... D3/269, 270, 271,  
D3/282, 294; D9/308; 206/457, 458, 803;  
D7/606, 709, 710; 220/334, 335, 336, 337,  
338, 318

FIG. 1 is a front top perspective view of my new design for a tire chain box;

FIG. 2 is a front elevational view of FIG. 1;

FIG. 3 is a right side elevational view of FIG. 2;

FIG. 4 is a left side elevational view of FIG. 2;

FIG. 5 is a rear elevational view of FIG. 2;

FIG. 6 is a top plan view of FIG. 2;

FIG. 7 is a bottom plan view of FIG. 2; and,

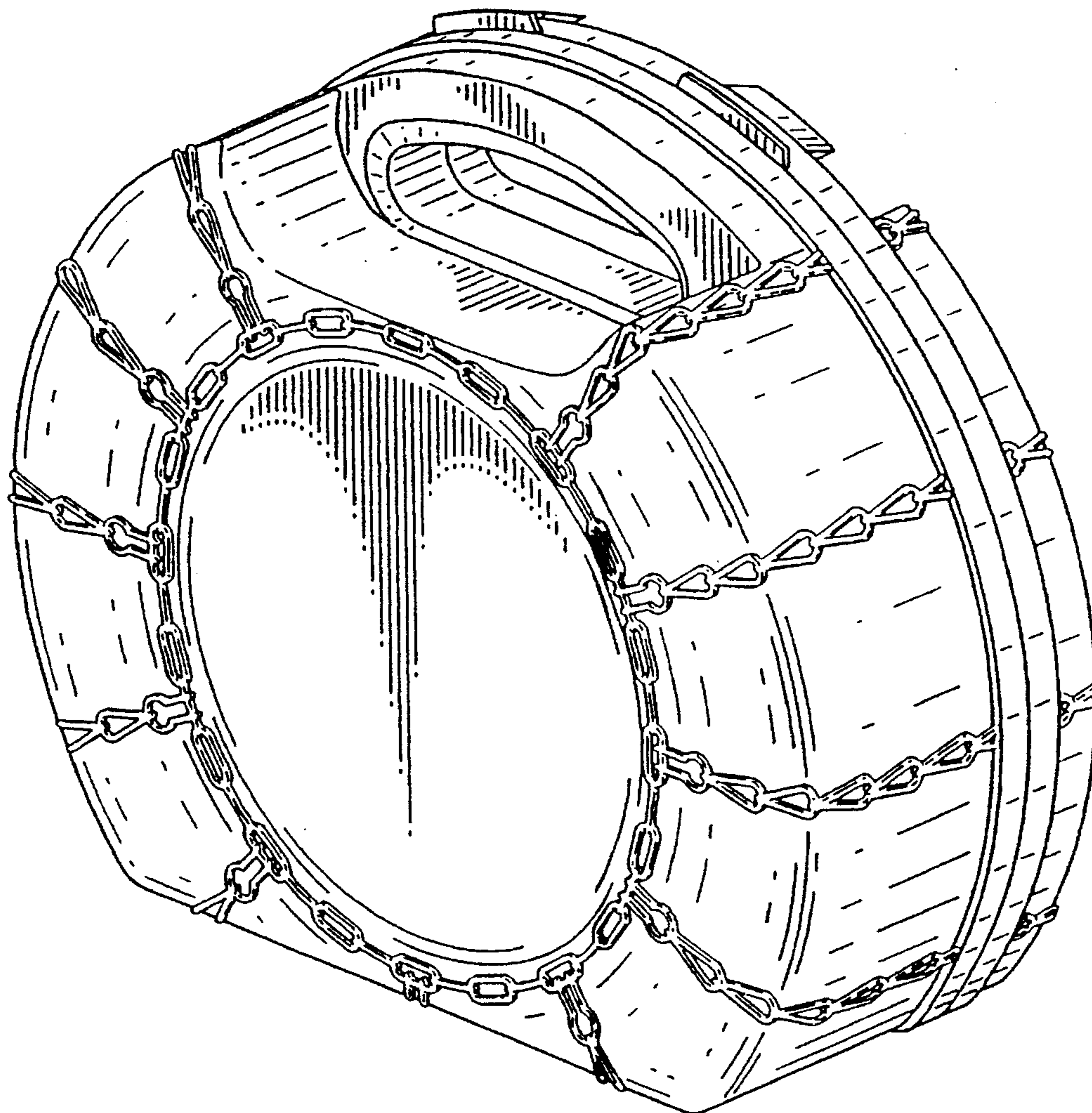
FIG. 8 is a perspective view of my design in an open position.

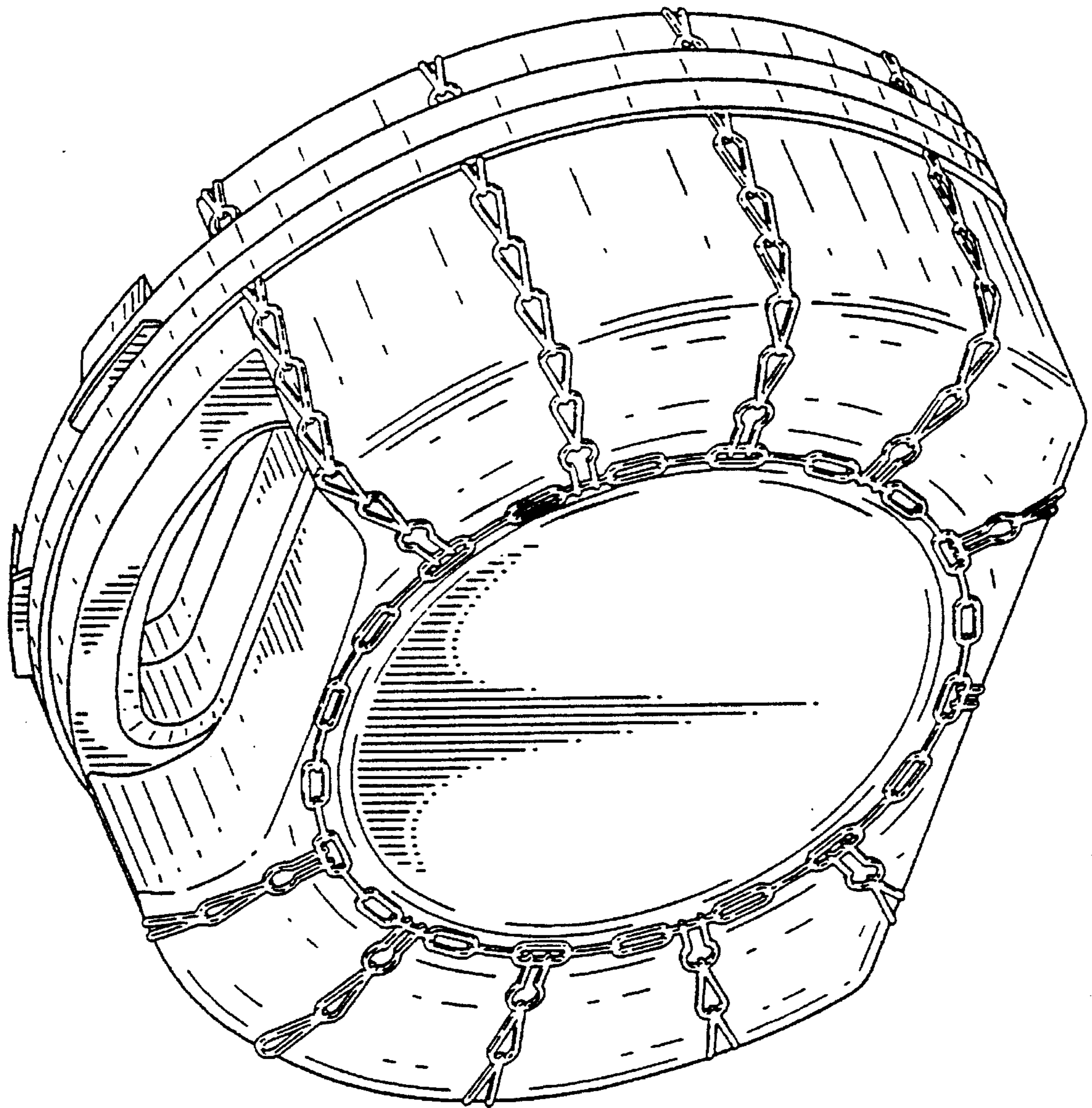
### [56] References Cited

#### U.S. PATENT DOCUMENTS

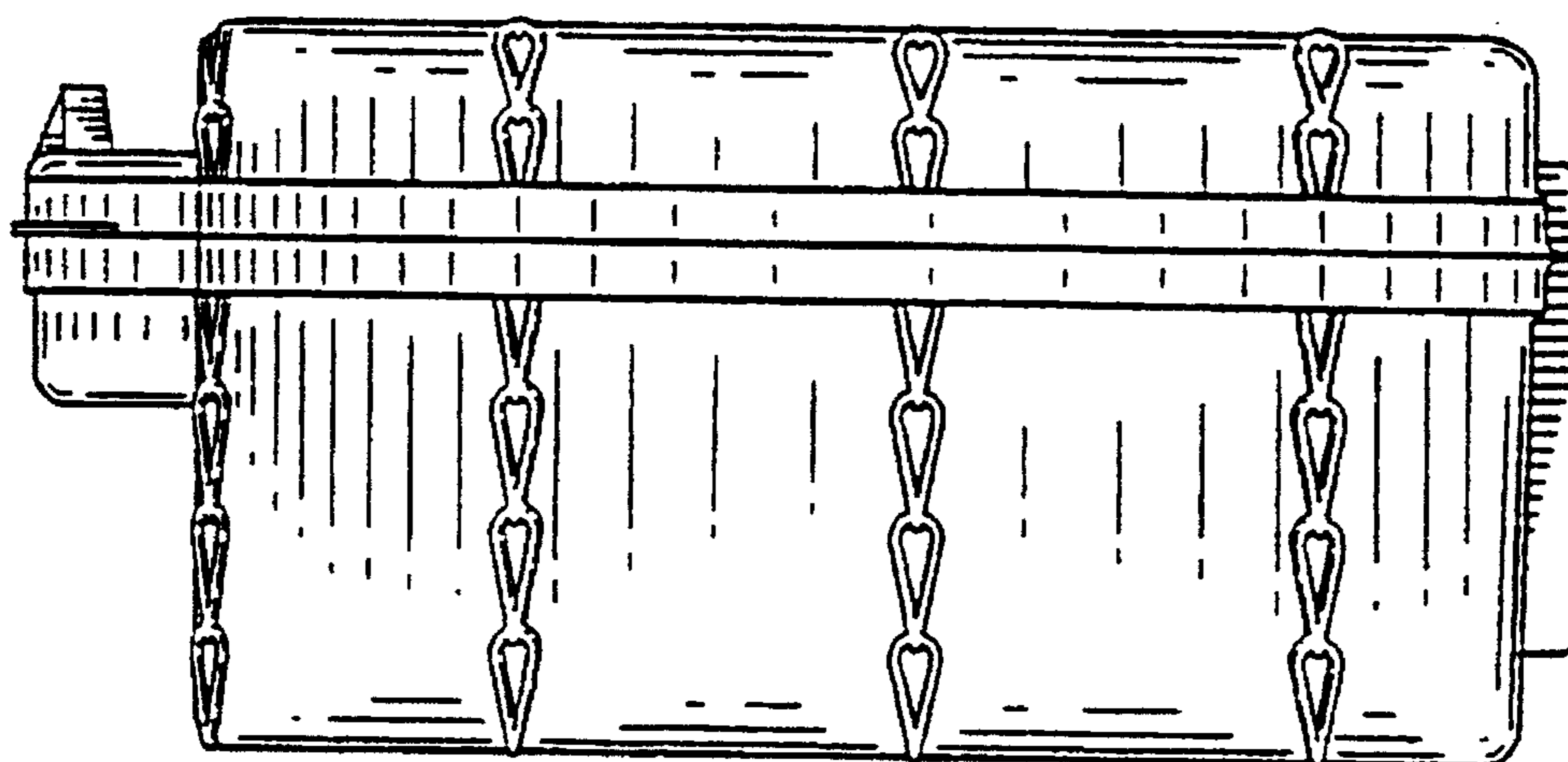
D. 322,031	12/1991	Fleming	.....	D3/294
D. 324,306	3/1992	Lin	.....	D3/271
D. 324,307	3/1992	Lin	.....	D3/271
D. 347,731	6/1994	Hayakawa et al.	.....	D3/282
D. 351,320	10/1994	Minor	.....	D7/606
D. 353,748	12/1994	Ferris et al.	.....	D3/276

**1 Claim, 5 Drawing Sheets**

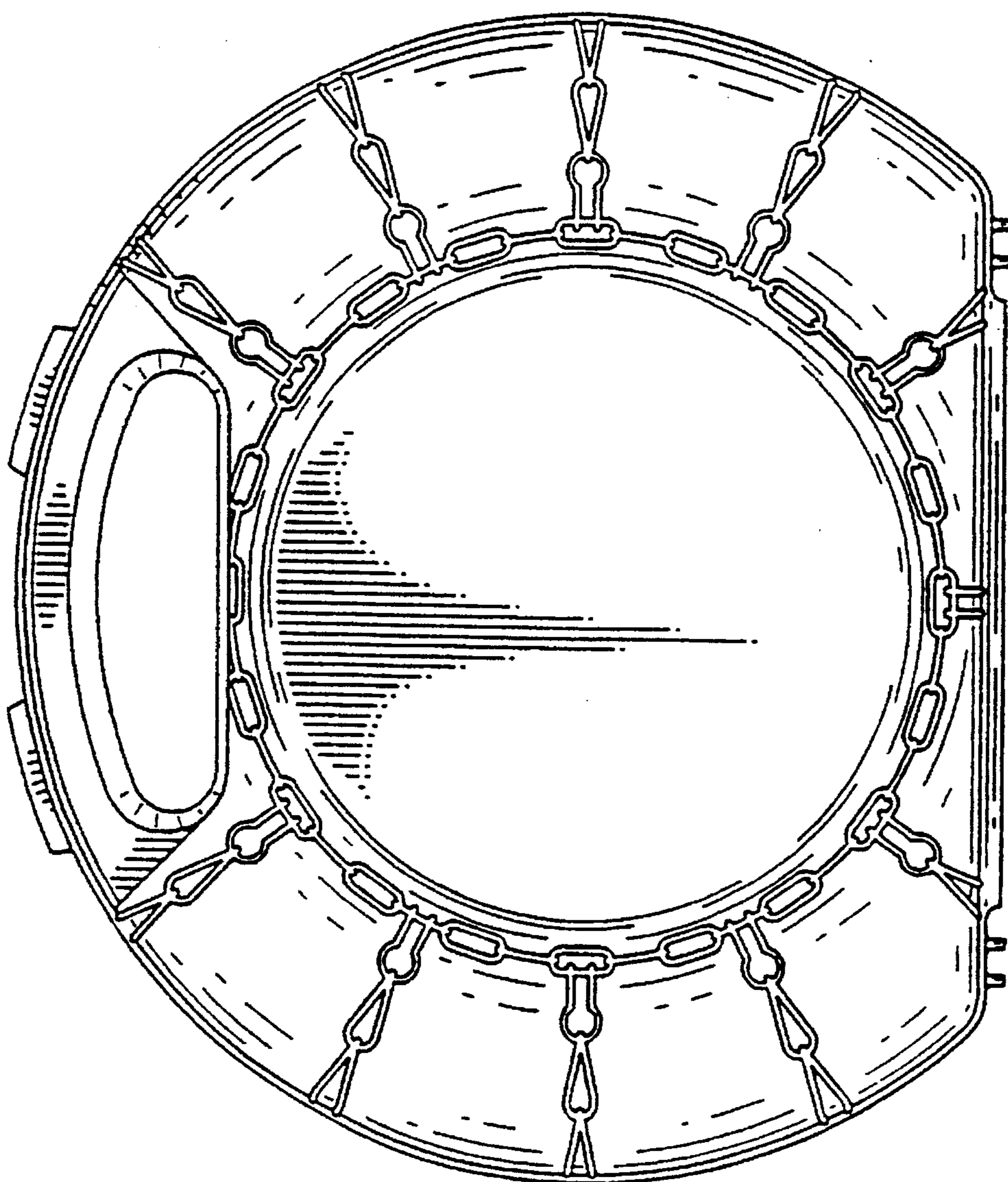




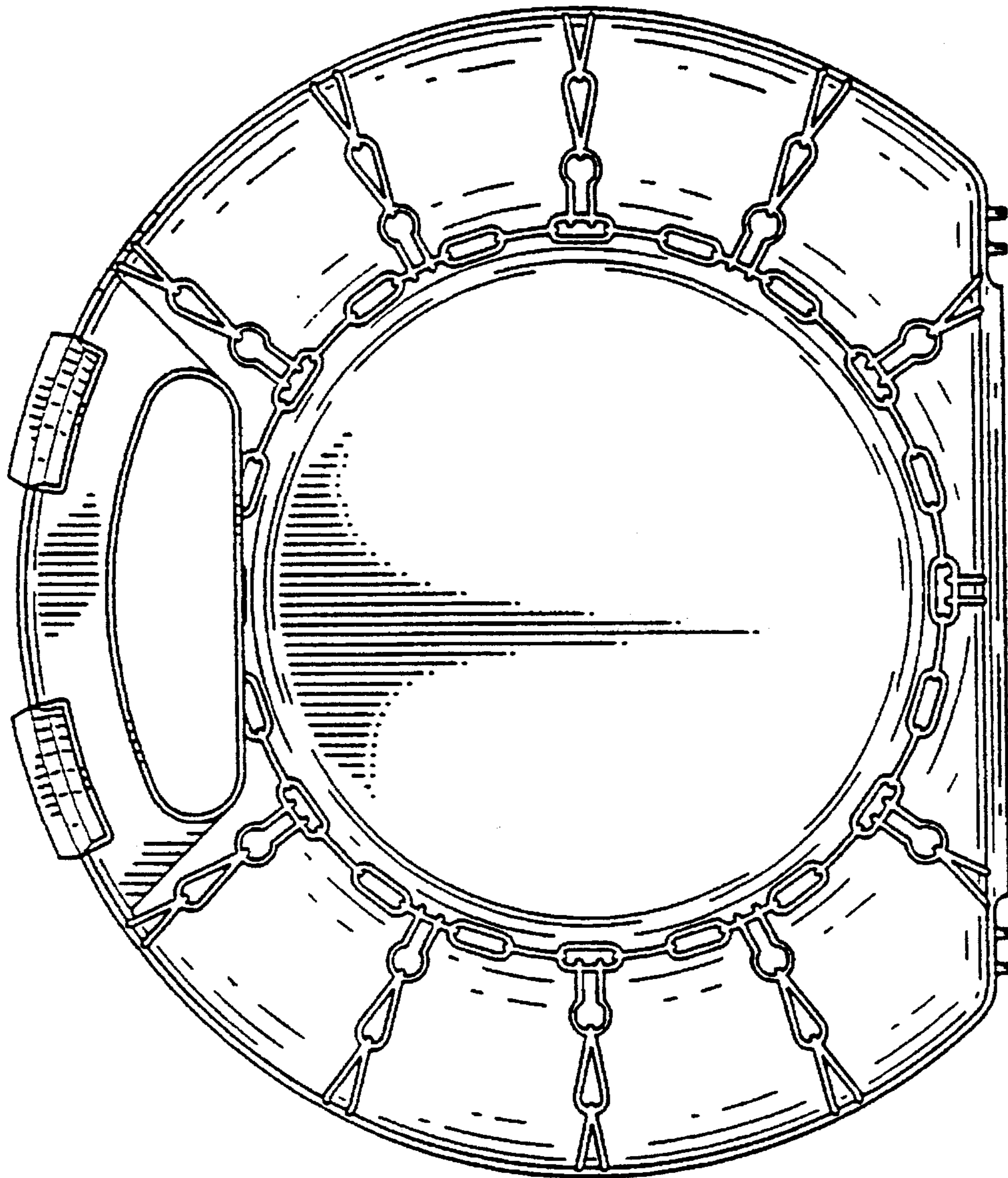
*Fig. 1*



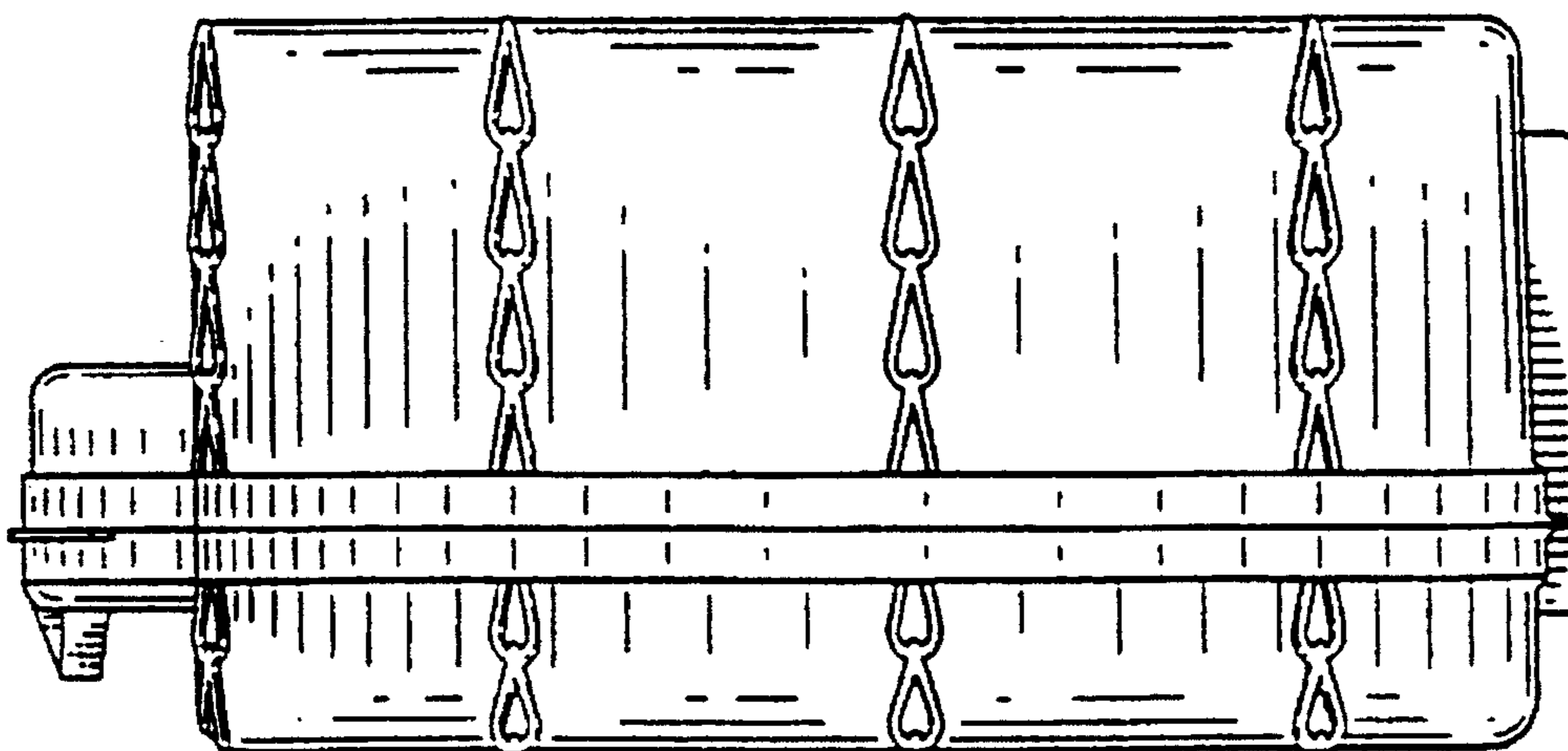
*Fig. 3*



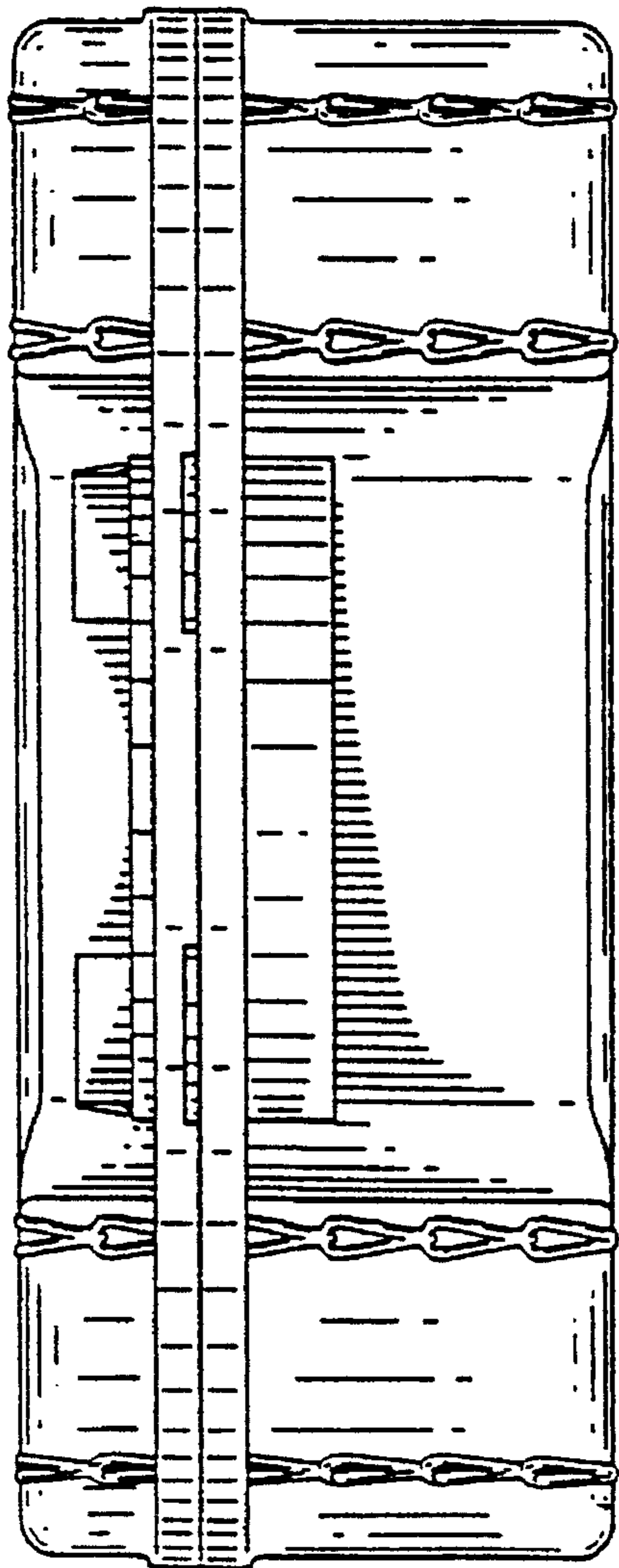
*Fig. 2*



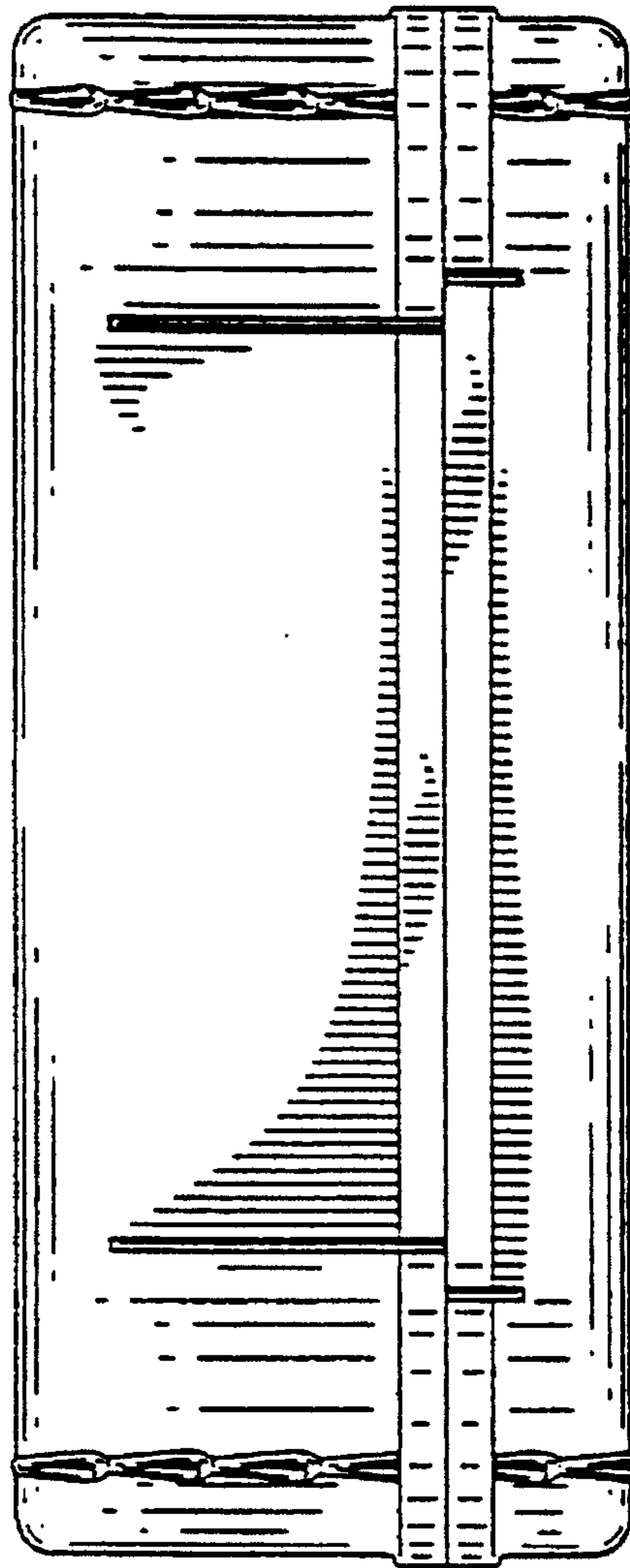
*Fig. 5*



*Fig. 4*



*Fig. 6*



*Fig. 7*

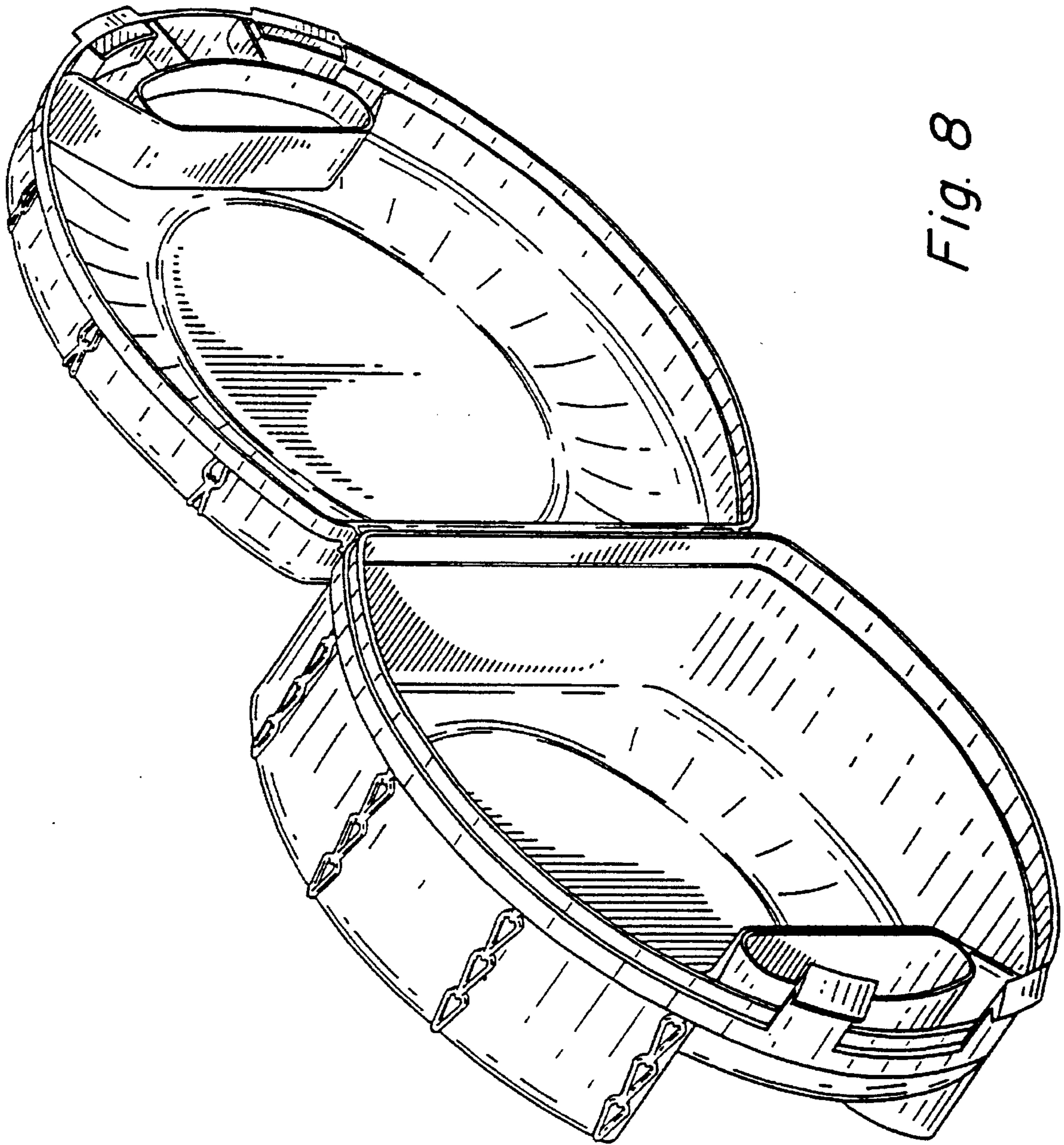


Fig. 8