



US00D373218S

# United States Patent [19] Shurtleff et al.

[11] Patent Number: **Des. 373,218**  
[45] Date of Patent: **\*\*Aug. 27, 1996**

## [54] SAFETY RAZOR CARTRIDGE

[75] Inventors: **Jill M. Shurtleff**, South Boston, Mass.;  
**Graham J. Simms**, Reading, United Kingdom

[73] Assignee: **The Gillette Company**, Boston, Mass.

[\*\*] Term: **14 Years**

[21] Appl. No.: **21,347**

[22] Filed: **Apr. 14, 1994**

[52] U.S. Cl. .... **D28/47**

[58] Field of Search ..... D28/44-47; 30/32,  
30/34.05, 49, 50, 51, 346.5, 346.55, 346.57

## [56] References Cited

### U.S. PATENT DOCUMENTS

2,614,321	10/1952	Ackerman .....	30/49
2,989,804	6/1961	Yellon .....	30/32
3,702,026	11/1972	Scholin .....	30/49
4,483,068	11/1984	Clifford .....	30/64 X
4,984,365	1/1991	Leonard et al. ....	30/49 X
5,088,195	2/1992	Lazarshik et al. ....	30/346.55 X
5,092,042	3/1992	Miller et al. ....	30/77
5,153,992	10/1992	Brown et al. ....	30/49

## FOREIGN PATENT DOCUMENTS

598803	11/1958	Italy .	
601310	12/1958	Italy .	
4361783	12/1992	Japan .....	30/50

*Primary Examiner*—Sandra L. Morris

*Assistant Examiner*—C. Tuttle

*Attorney, Agent, or Firm*—Owen J. Meegan; Aubrey C. Brine; Donal B. Tobin

## [57] CLAIM

The ornamental design for a safety razor cartridge, as shown and described.

## DESCRIPTION

FIG. 1 is a top perspective view of a safety razor cartridge showing our new design;

FIG. 2 is a bottom perspective view;

FIG. 3 is a top plan view;

FIG. 4 is a front elevational view, the rear elevational view being a mirror image thereof;

FIG. 5 is a bottom plan view; and,

FIG. 6 is a side elevational view thereof.

**1 Claim, 3 Drawing Sheets**

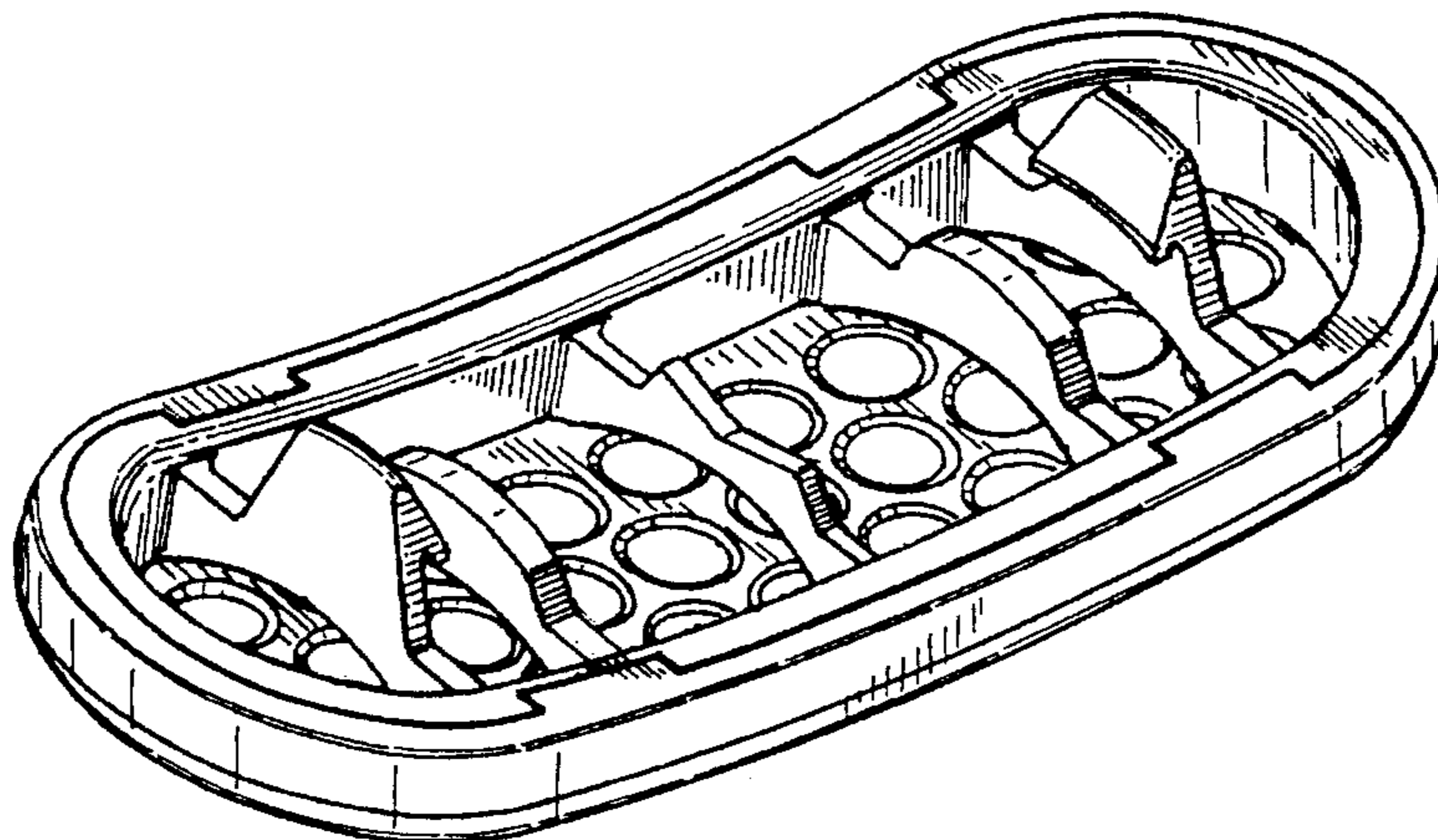
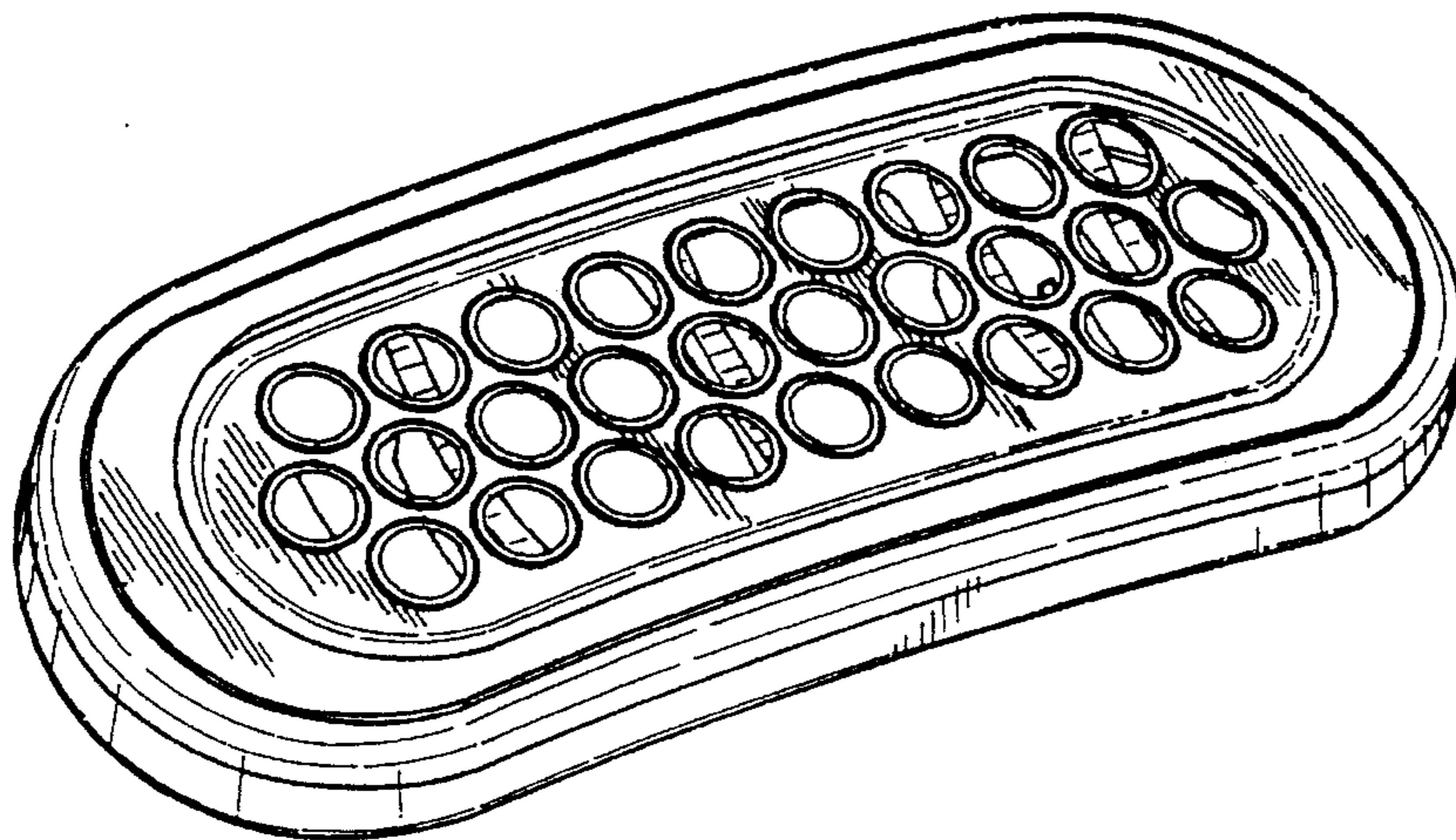

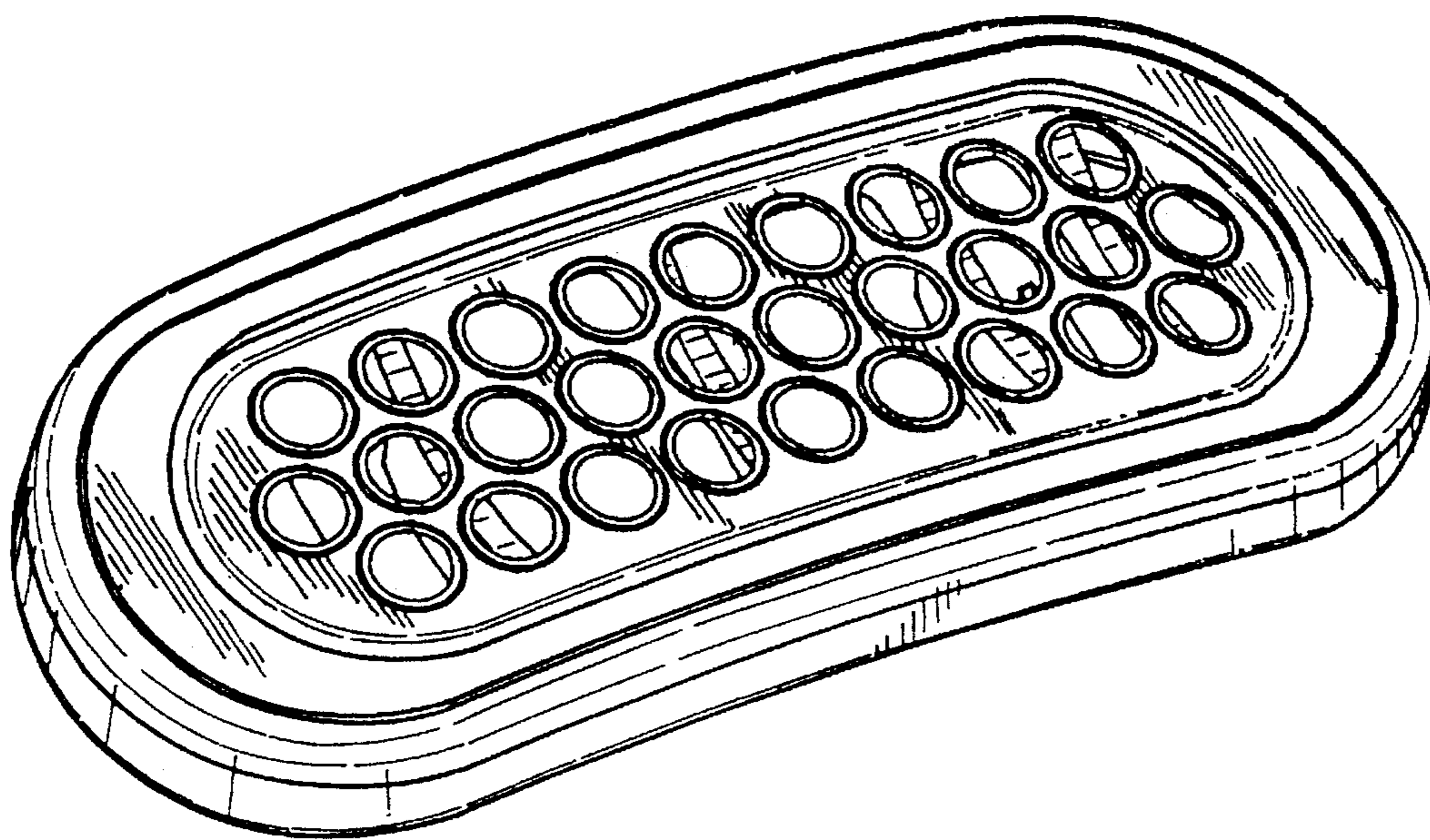

FIG. 1

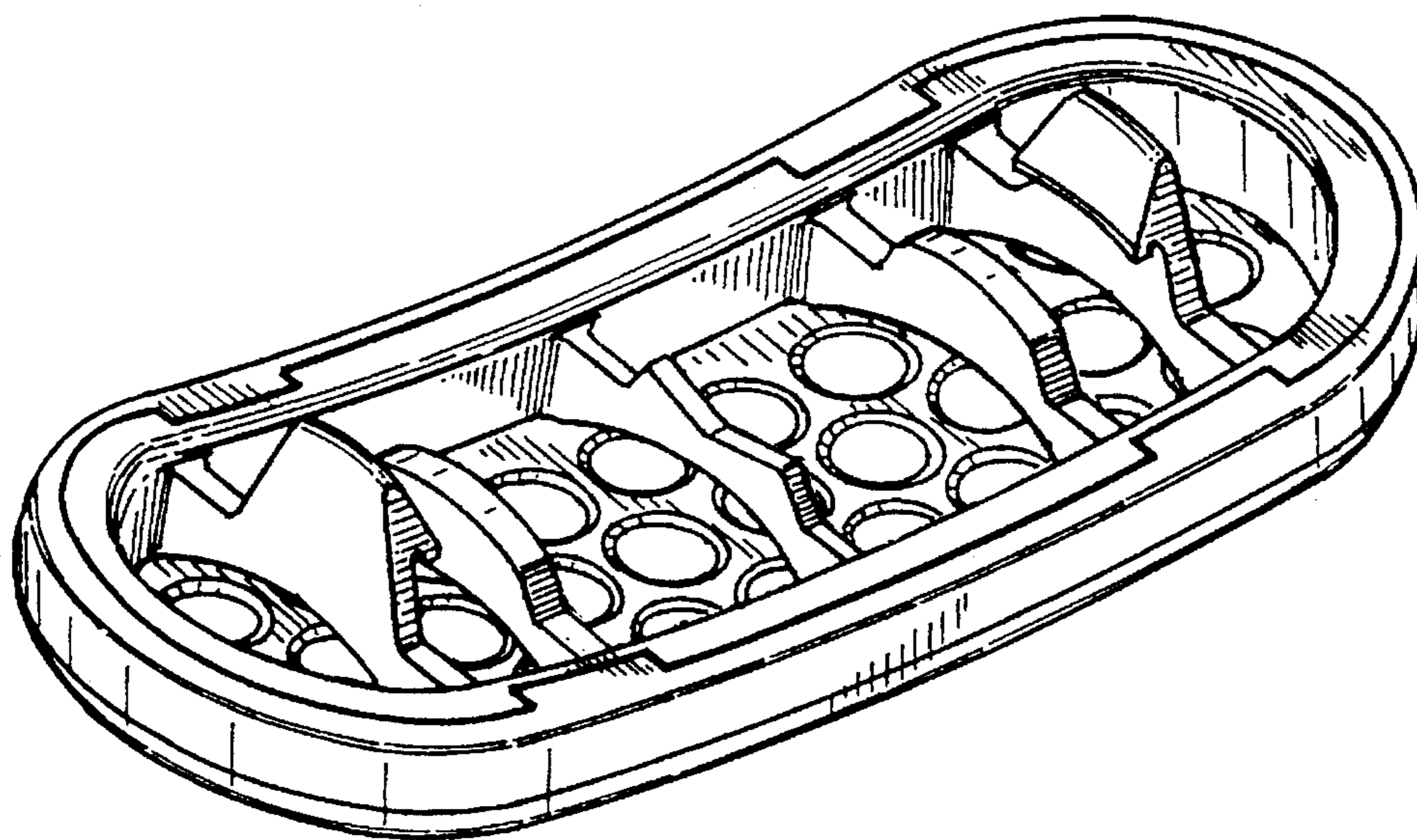

FIG. 2



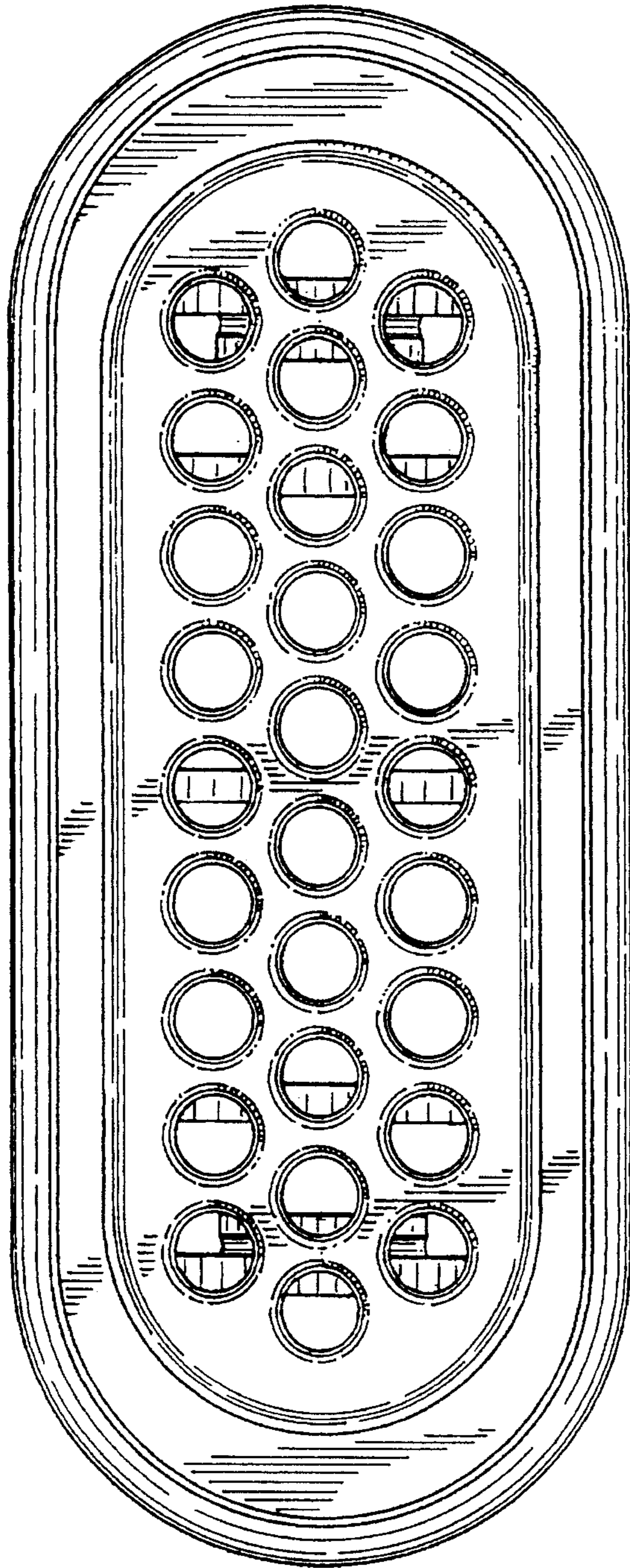

FIG. 3

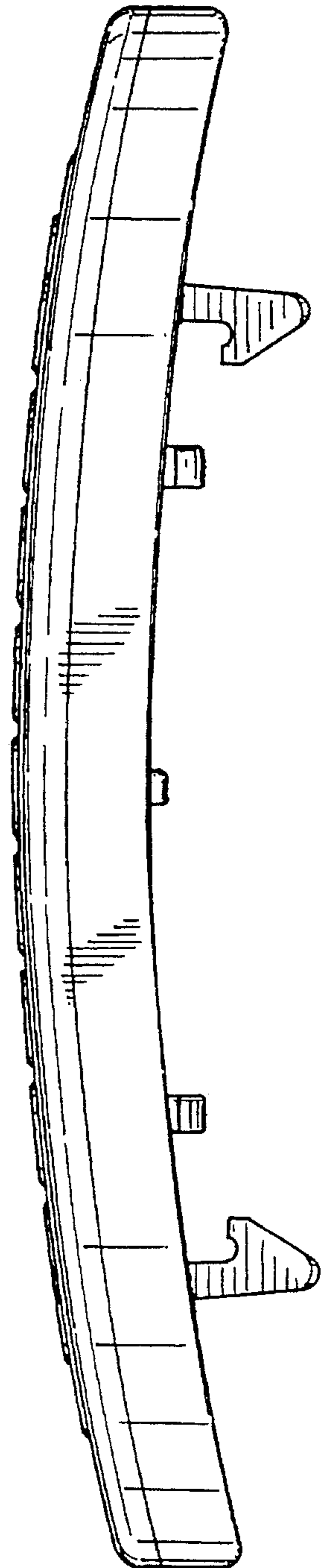

FIG. 4

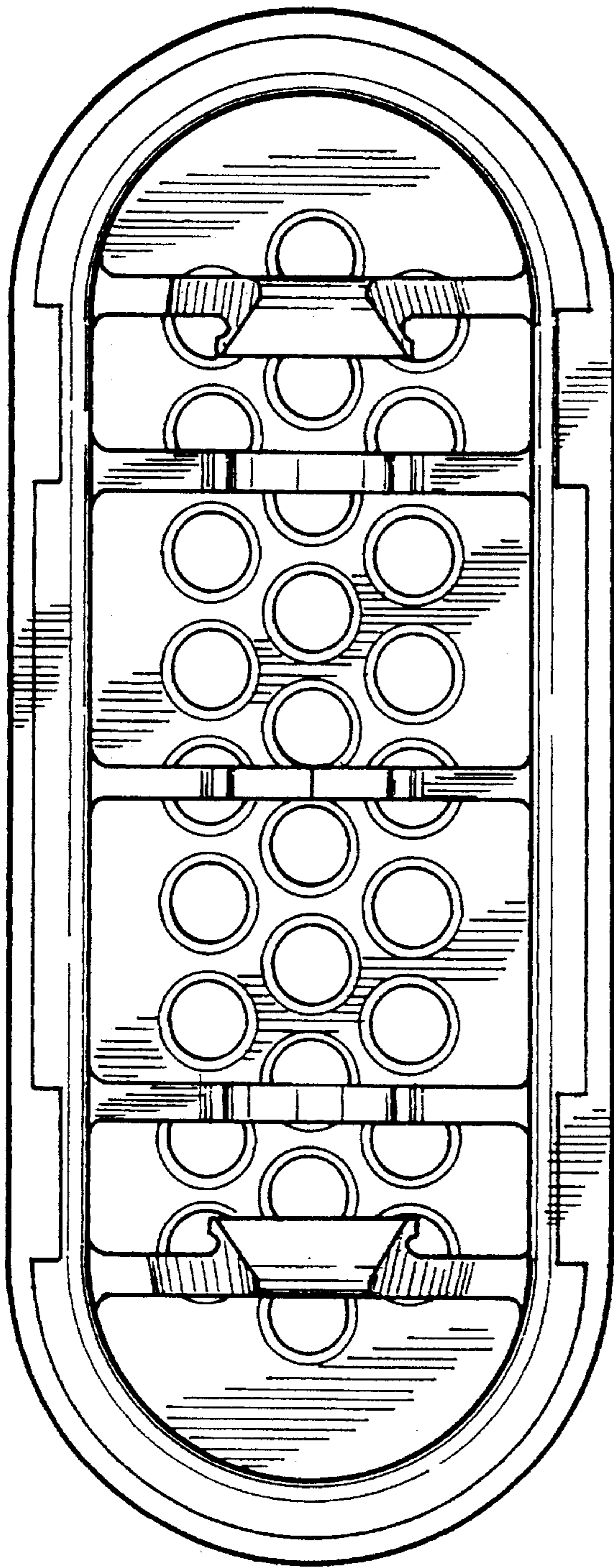

FIG. 5

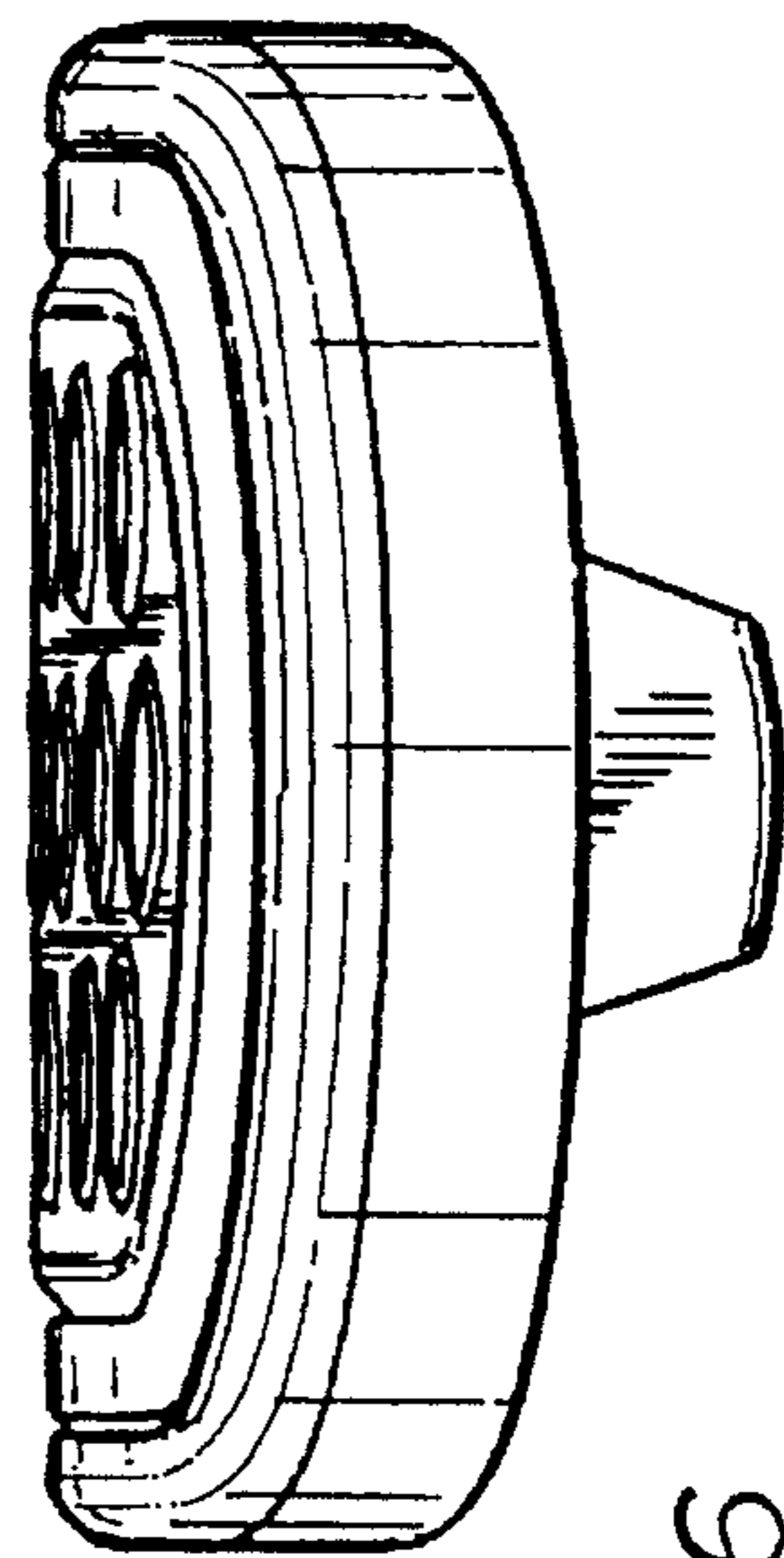

FIG. 6