



US00D373216S

United States Patent [19] Jen

[11] Patent Number: **Des. 373,216**
[45] Date of Patent: ****Aug. 27, 1996**

[54] GLASS SHADE

[76] Inventor: **Jyh-Horng Jen**, No. 244, Dahyng Rd.,
8 Lin, Yngparn Li, Jwunan Jenn,
Miau-Li Hsien, Taiwan

[**] Term: **14 Years**

[21] Appl. No.: **35,458**

[22] Filed: **Feb. 28, 1995**

[52] U.S. Cl. **D26/133**

[58] Field of Search D26/128-136;
362/326, 327, 329, 331, 333, 334, 337,
338, 339, 340, 351, 352, 353, 355, 356

[56] References Cited

U.S. PATENT DOCUMENTS

D. 40,344 11/1909 Sanford D26/134
1,042,463 10/1912 Mygatt 362/340

OTHER PUBLICATIONS

Home Lighting & Accessories, Oct. 1992, p. 120, Brooke
Glass Co, Light shade #453.

Primary Examiner—Susan J. Lucas
Attorney, Agent, or Firm—Pro-Tehtor International

[57] CLAIM

The ornamental design for a glass shade, as shown and
described.

DESCRIPTION

FIG. 1 is a perspective view of a glass shade showing my
new design;
FIG. 2 is a front elevational view thereof;
FIG. 3 is a rear elevational view thereof;
FIG. 4 is a top plan view thereof;
FIG. 5 is a bottom plan view thereof;
FIG. 6 is a left side elevational view thereof; and,
FIG. 7 is a right side elevational view thereof.

1 Claim, 4 Drawing Sheets

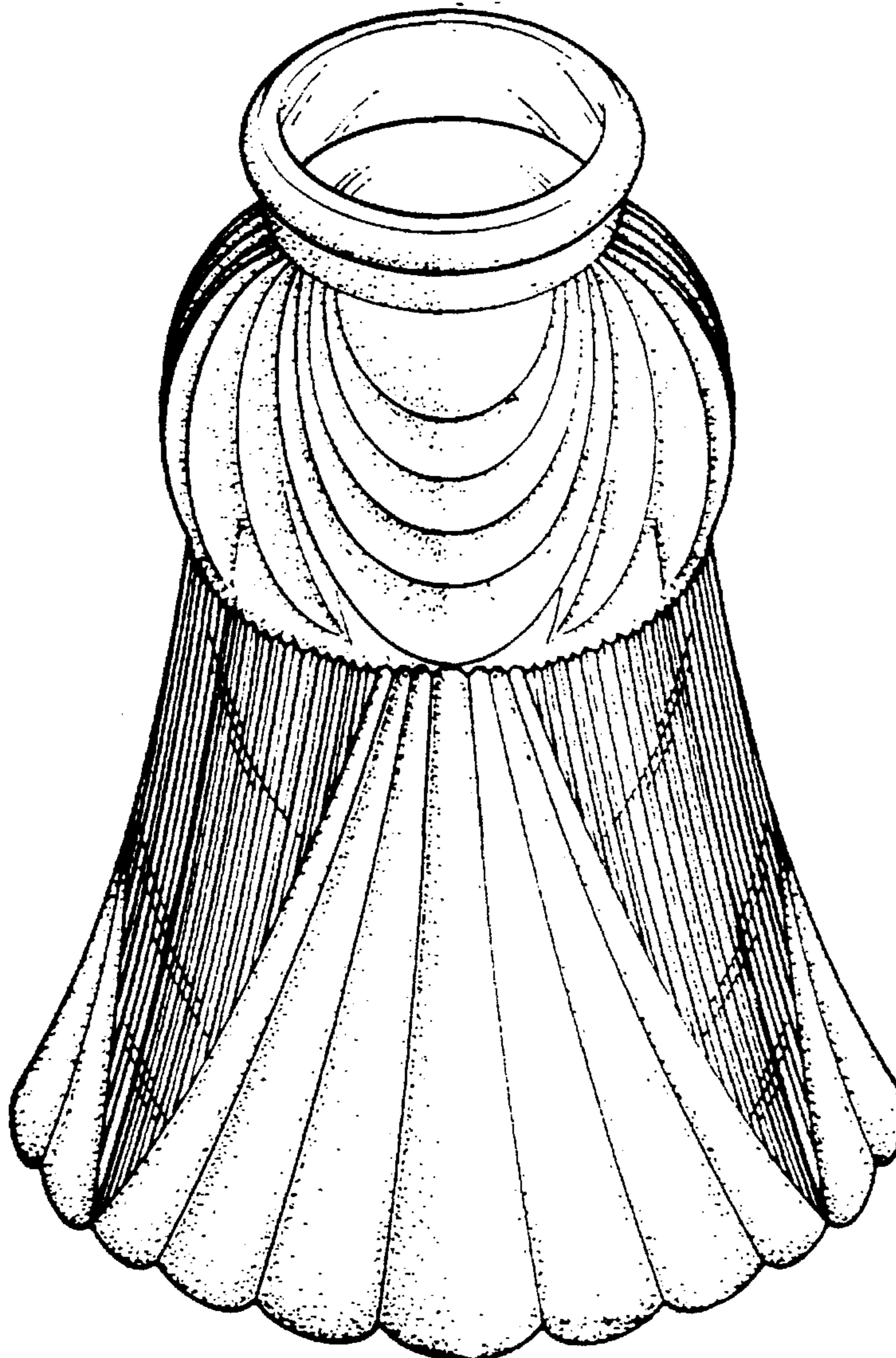

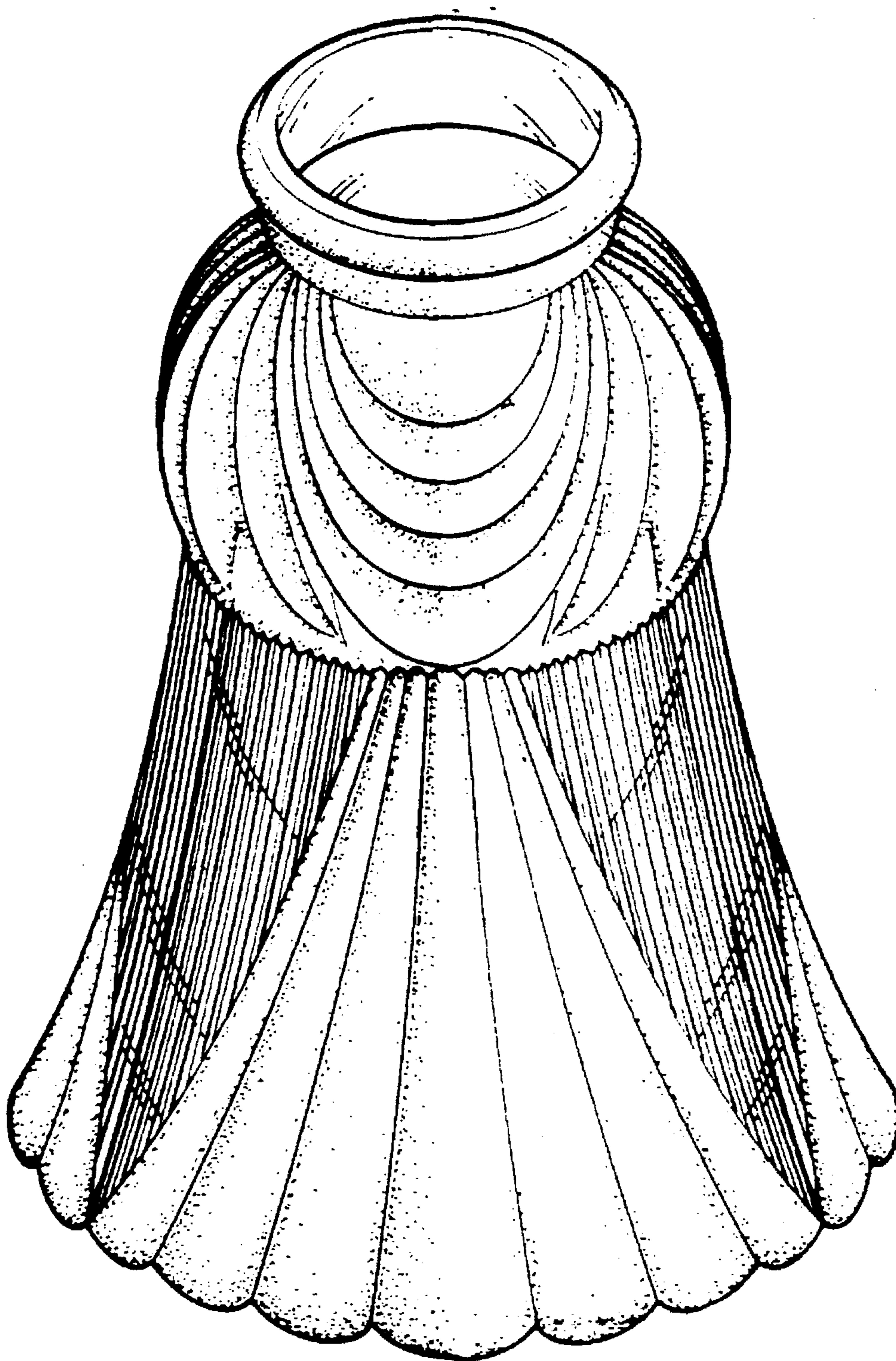

FIG. 1

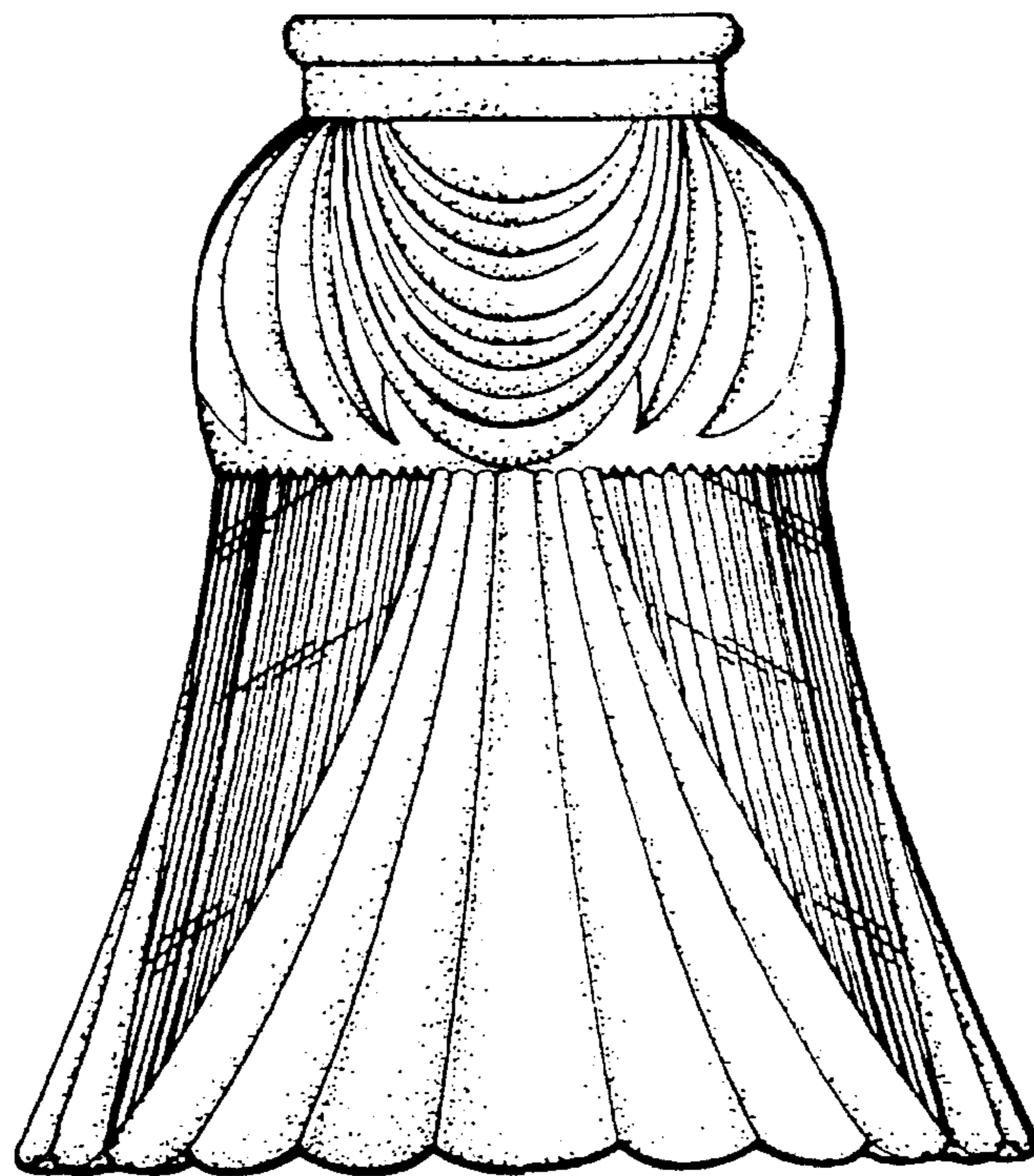

FIG. 2

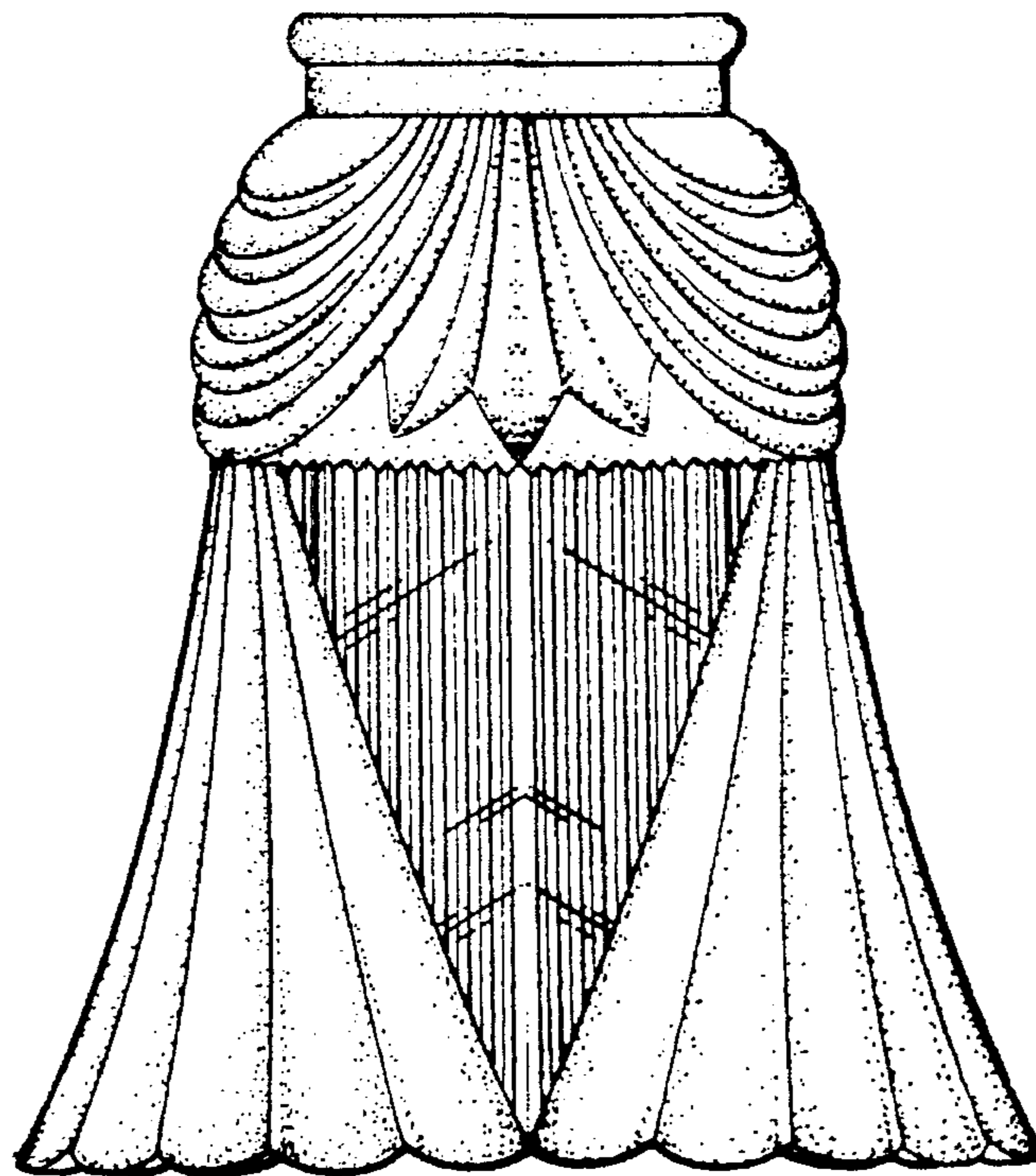

FIG. 3

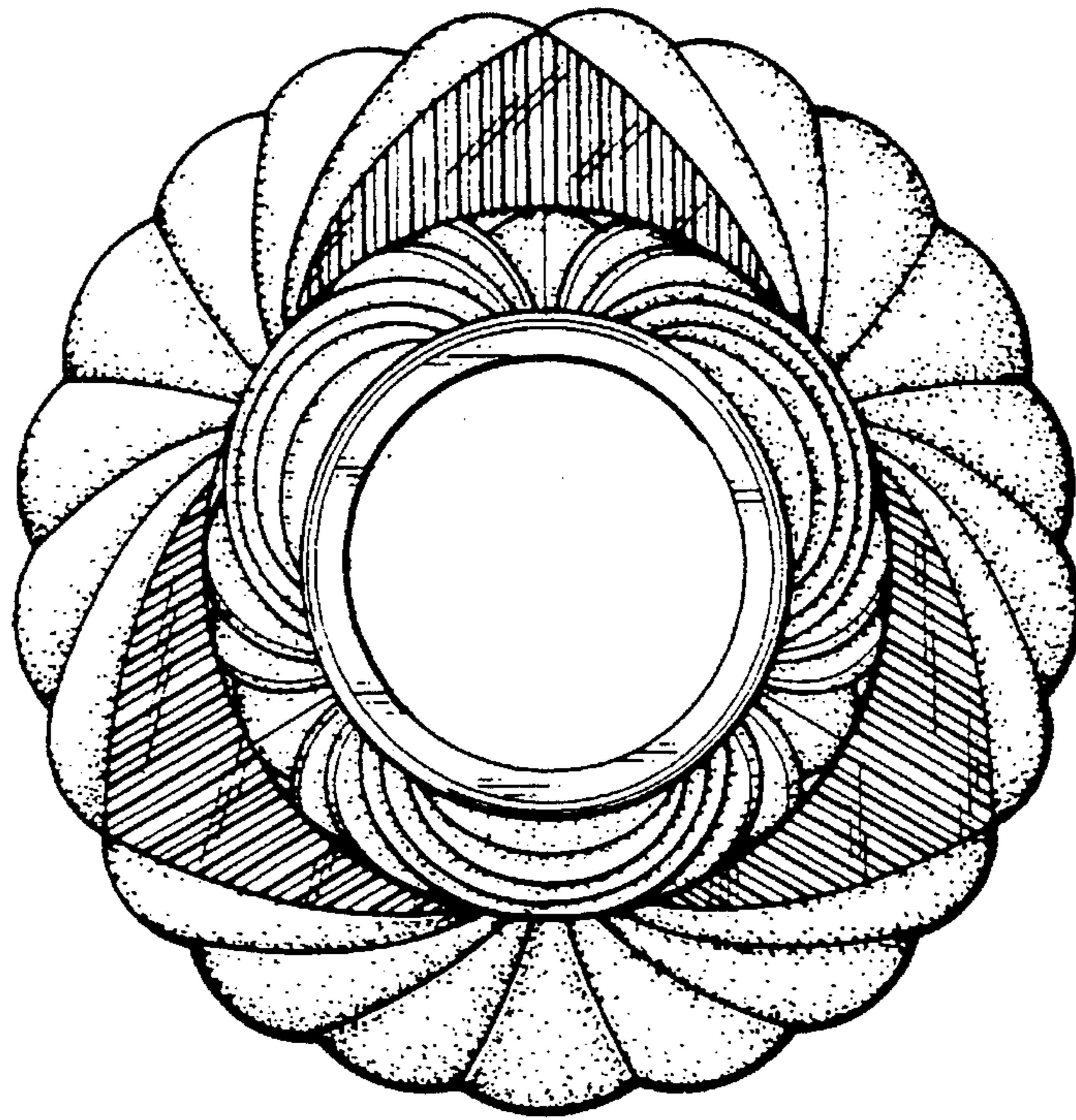

FIG. 4

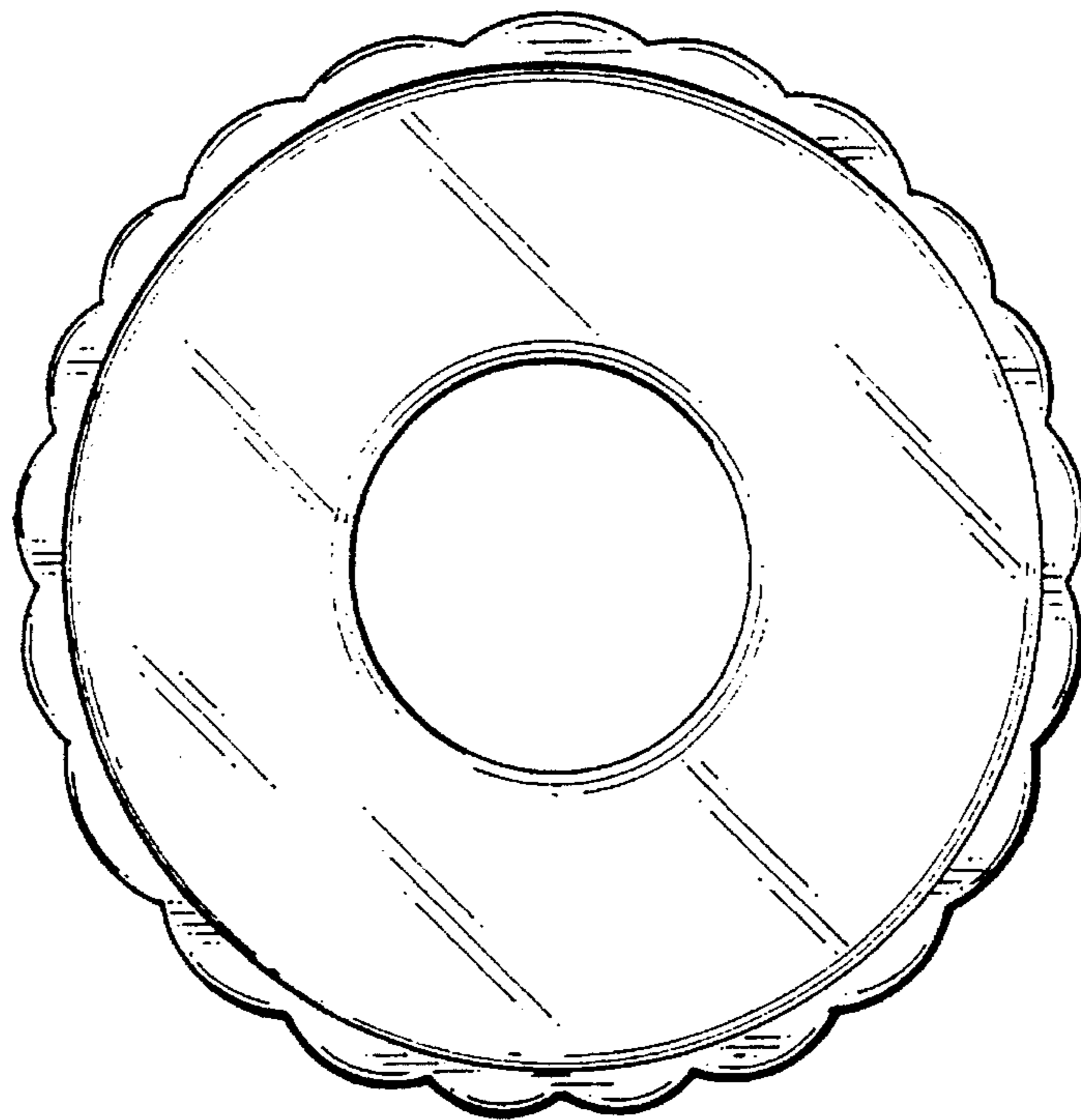

FIG. 5

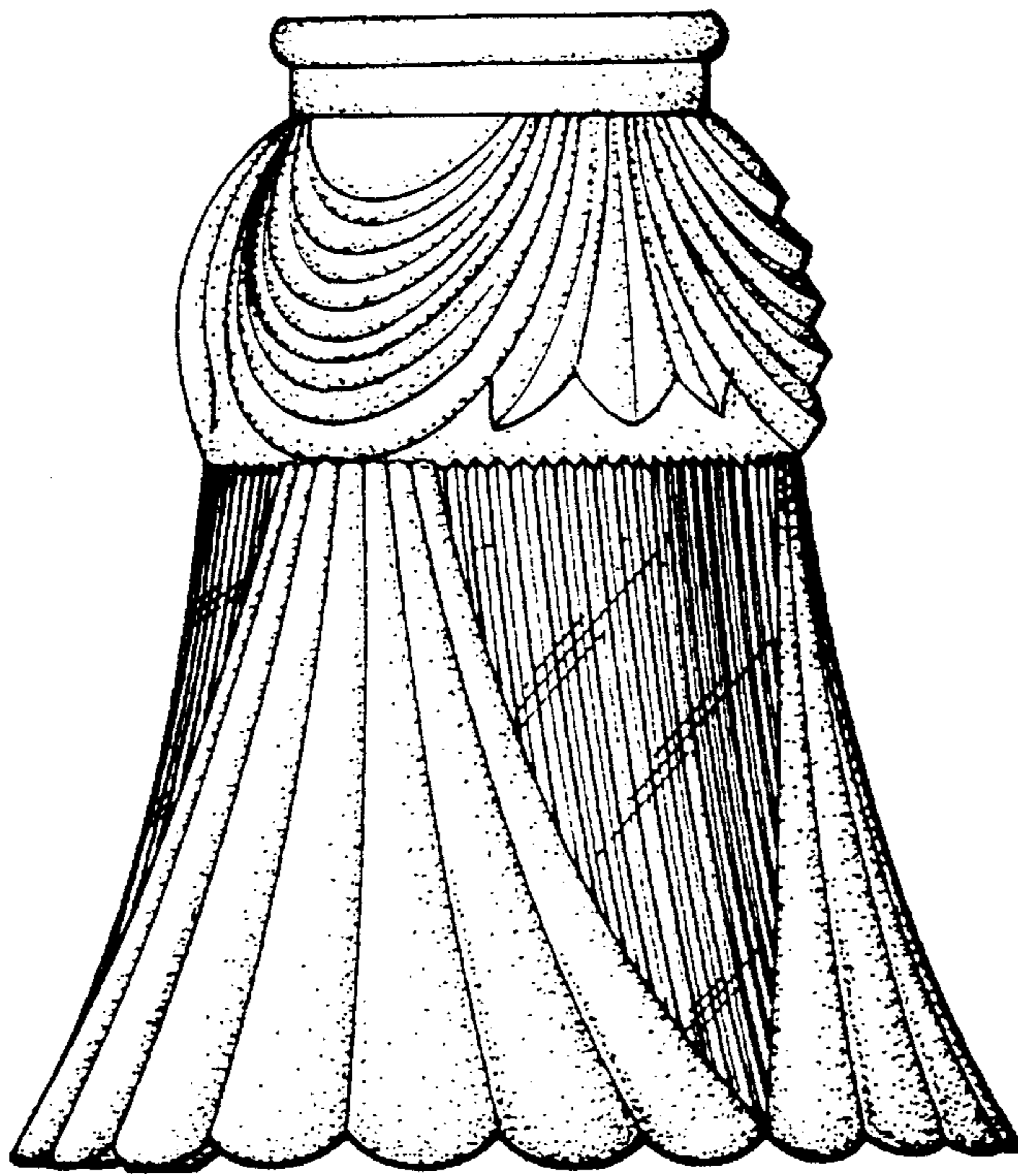

FIG. 6

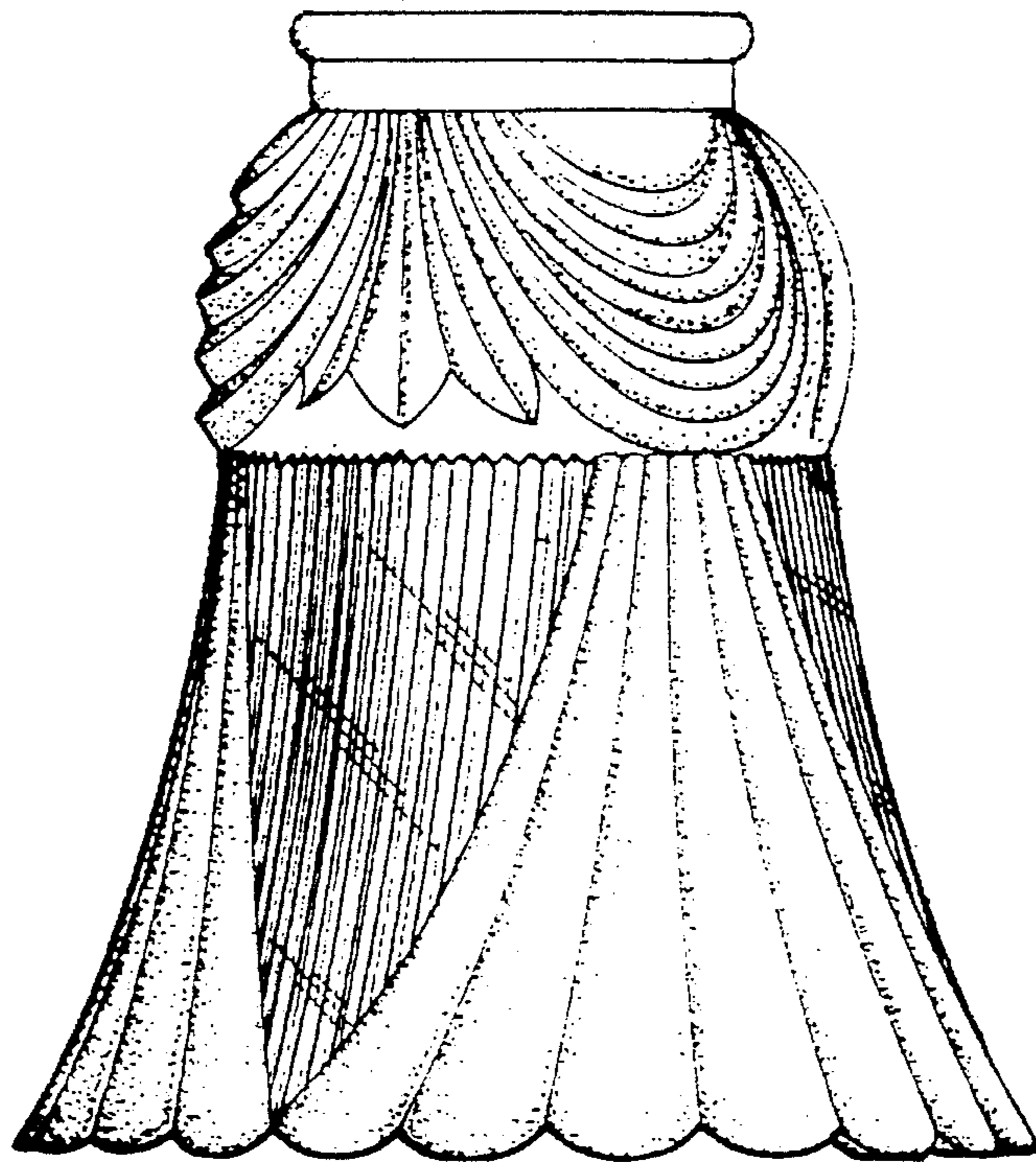

FIG. 7