



US00D373119S

United States Patent [19]

[11] Patent Number: Des. 373,119

Iino et al.

[45] Date of Patent: **Aug. 27, 1996

[54] UNIT FOR EXTENDING THE FUNCTIONS OF ELECTRONIC COMPUTERS

740409 8/1988 Japan .
791802 7/1990 Japan .

[75] Inventors: Masaaki Iino, Yokohama; Tooru Okuyama, Kanagawa, both of Japan

OTHER PUBLICATIONS

[73] Assignee: Kabushiki Kaisha Toshiba, Kanagawa-ken, Japan

MacLIFE Magazine, Duo Mini Dock, Apple Computer, May 5, 1993.
Catalog, Duo Mini Dock, Apple Computer, Mar. 26, 1993.
Nippon Catalog, Artecon SB 3000XD, Dec. 7, 1994.
Magazine, Compaq LTE Lite/25, May 20, 1992.
Catalog (Travel Mate), Texas Instruments, Jun. 10, 1994.

[**] Term: 14 Years

Primary Examiner—Freda Nunn
Attorney, Agent, or Firm—Banner & Allegretti, Ltd.

[21] Appl. No.: 33,337

[22] Filed: Jan. 10, 1995

[57] CLAIM

[30] Foreign Application Priority Data

The ornamental design for a unit for extending the functions of electronic computers, as shown and described.

Jul. 22, 1994 [JP] Japan 6-21802

[52] U.S. Cl. D14/107

[58] Field of Search D14/100, 107,
D14/114; D13/184, 199; 361/683-686;
364/708.1; 358/474

DESCRIPTION

[56] References Cited

U.S. PATENT DOCUMENTS

D. 310,998	10/1990	Lee et al.	D14/100
D. 311,387	10/1990	Brenneman et al.	D14/100
D. 313,404	1/1991	Myers	D14/107
D. 314,183	1/1991	Wong	D13/160
D. 331,573	12/1992	Iino	d14/107
D. 331,920	12/1992	Iino	D14/107
D. 335,490	5/1993	Mesfin et al.	D14/107
D. 342,487	12/1993	Iino	D14/107
5,270,841	12/1993	Watanabe	358/474 X

FIG. 1 is a top, front and right side perspective view of a unit for extending the functions of electronic computers showing my new design;
FIG. 2 is a front elevational view thereof;
FIG. 3 is a rear elevational view thereof;
FIG. 4 is a top plan view thereof;
FIG. 5 is a bottom plan view thereof;
FIG. 6 is a left side elevational view thereof;
FIG. 7 is a right side elevational view thereof;
FIG. 8 is a top, front and right side perspective view thereof with a front cover in an open position; and,
FIG. 9 is a top, front and right side perspective view thereof showing the use of the apparatus.

FOREIGN PATENT DOCUMENTS

M91 08 074	2/1992	Germany .
708621	7/1987	Japan .

The broken lines are shown for illustrative purposes only and form no part of the claimed design.

1 Claim, 4 Drawing Sheets

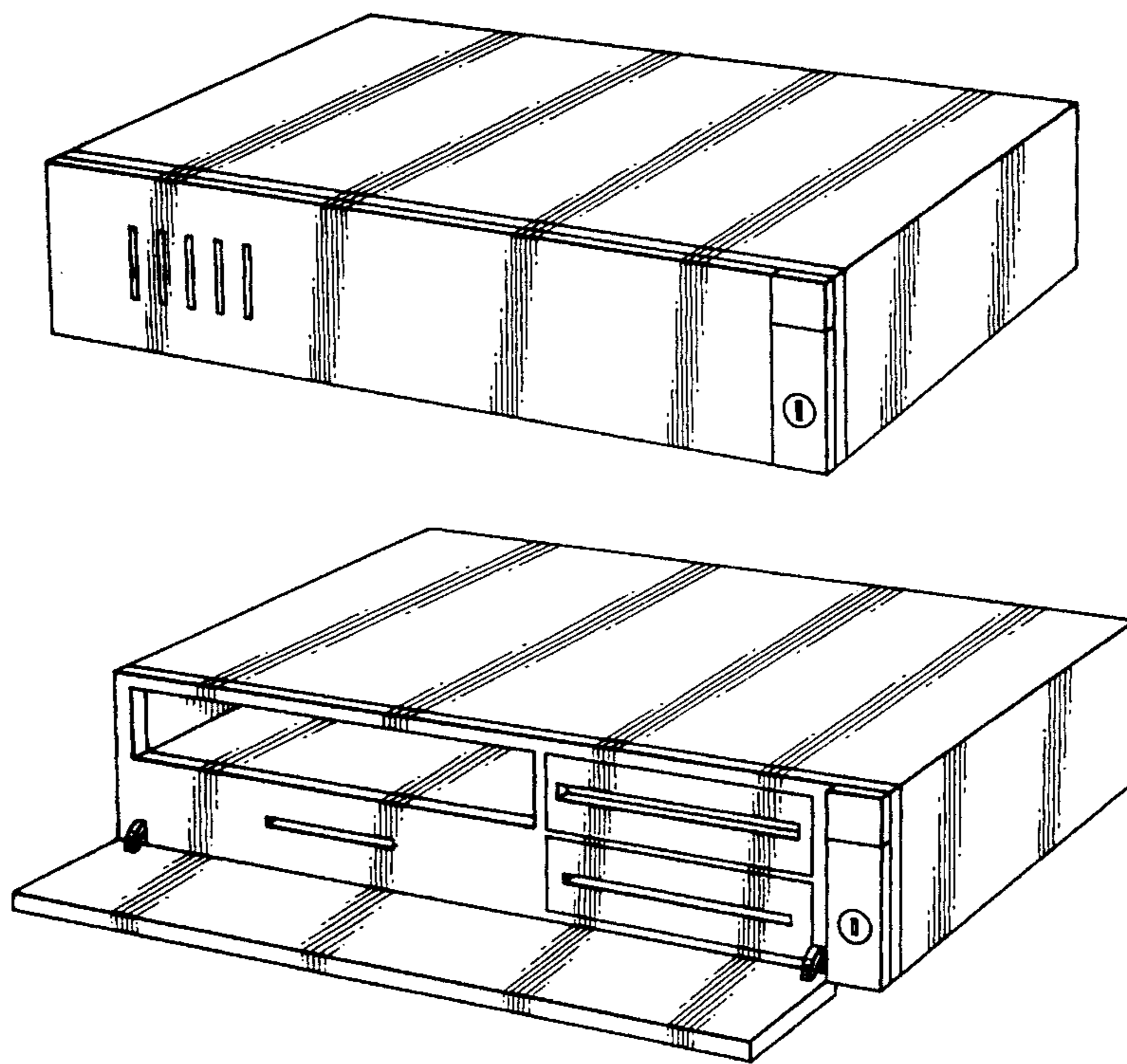

FIG. 1

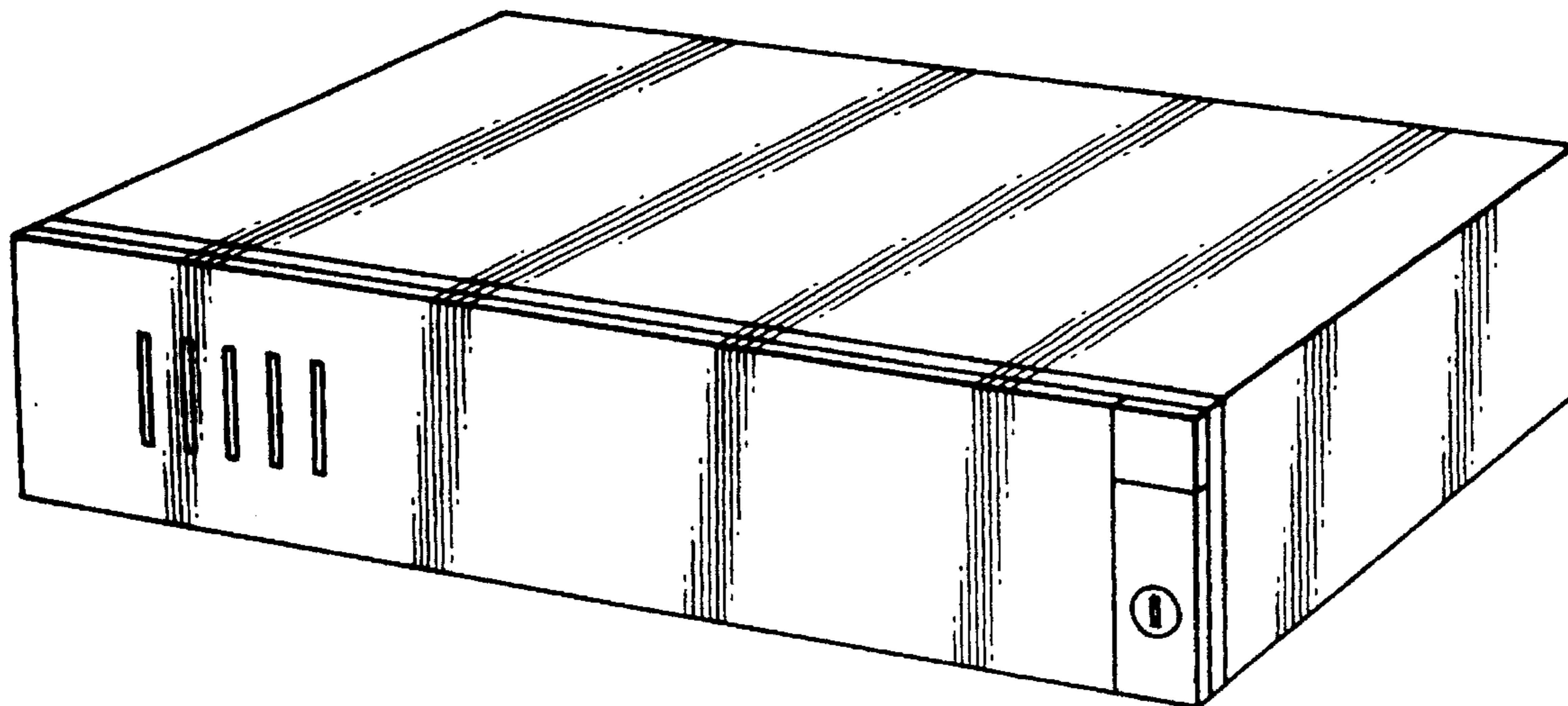

FIG. 2

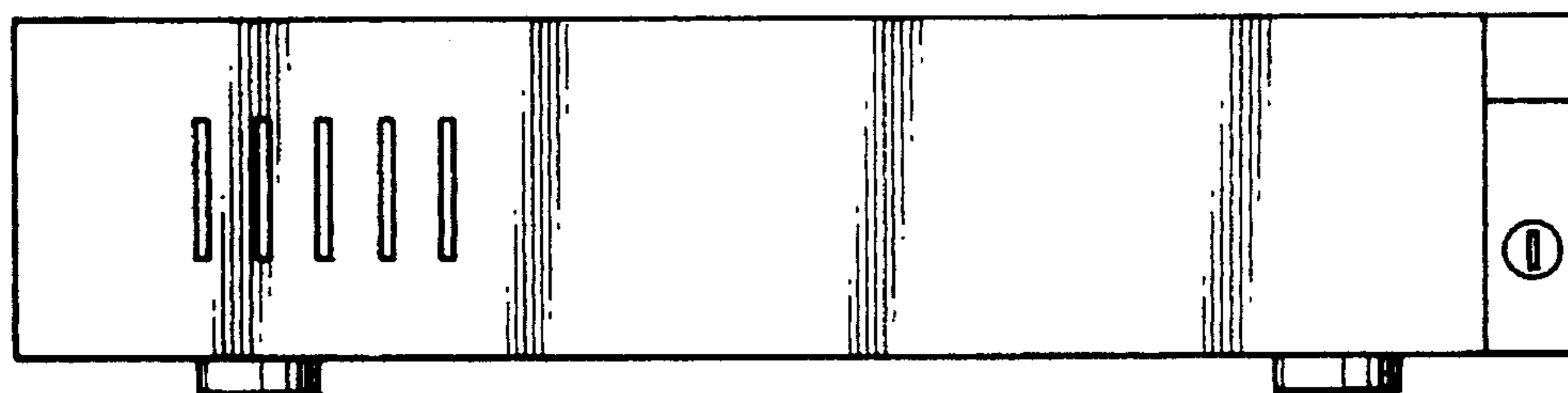

FIG. 3

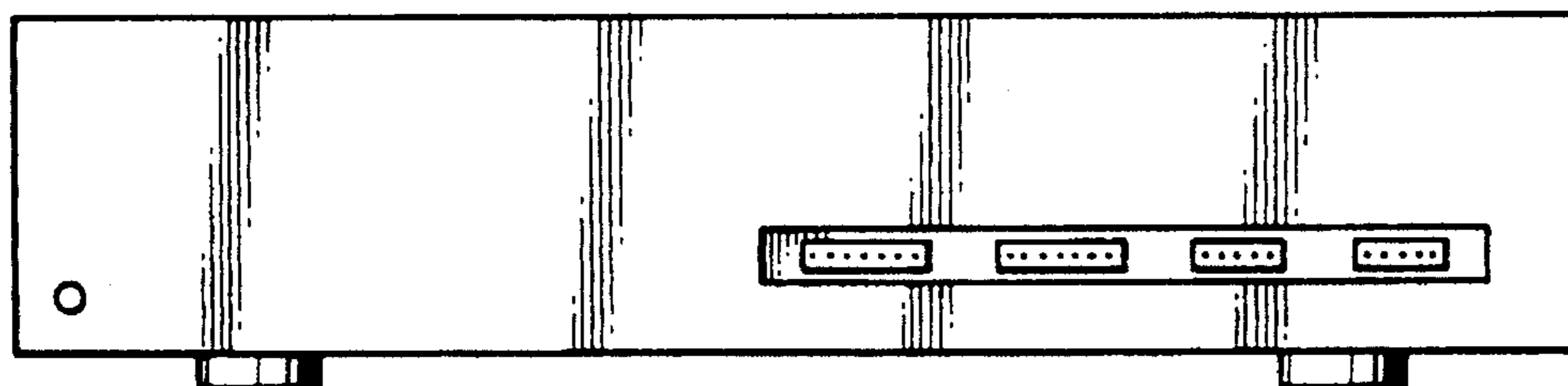

FIG. 4



FIG. 5

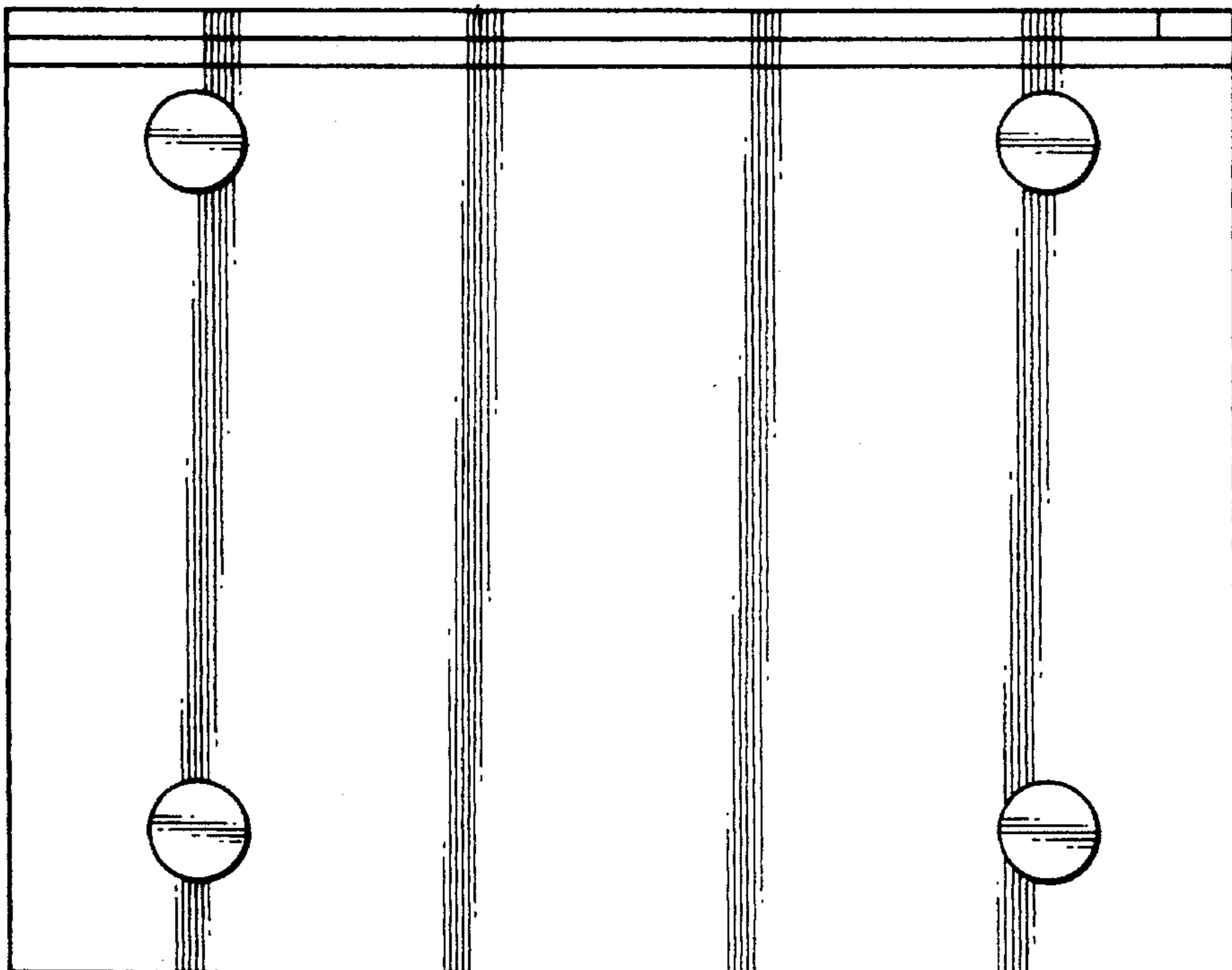

FIG.6

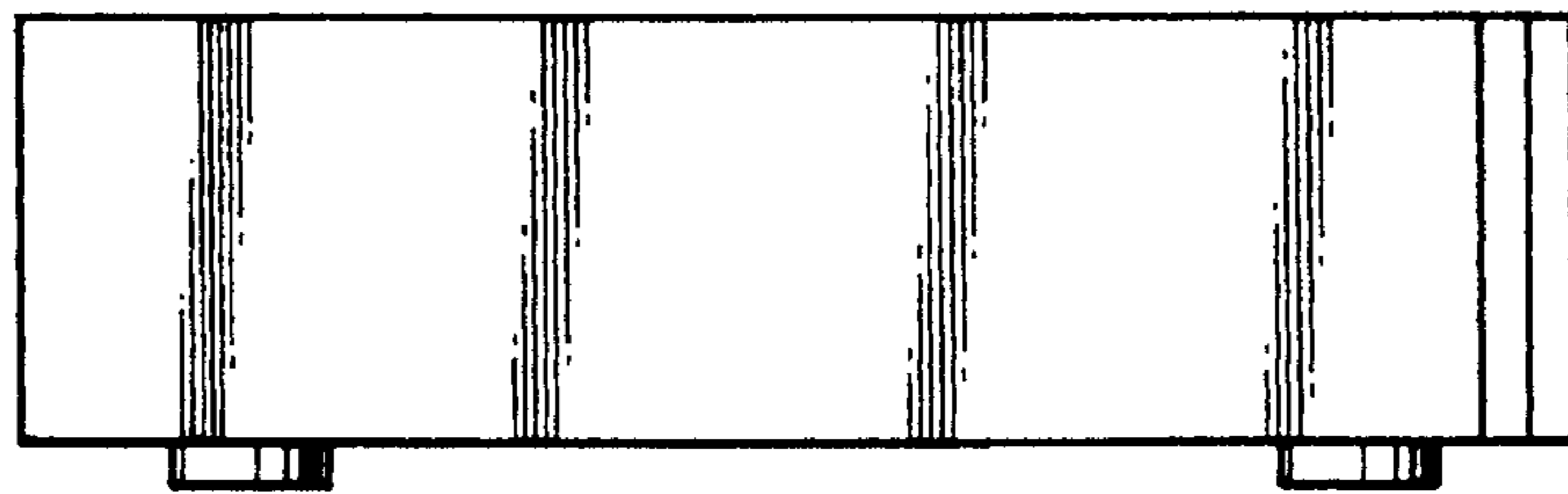

FIG.7

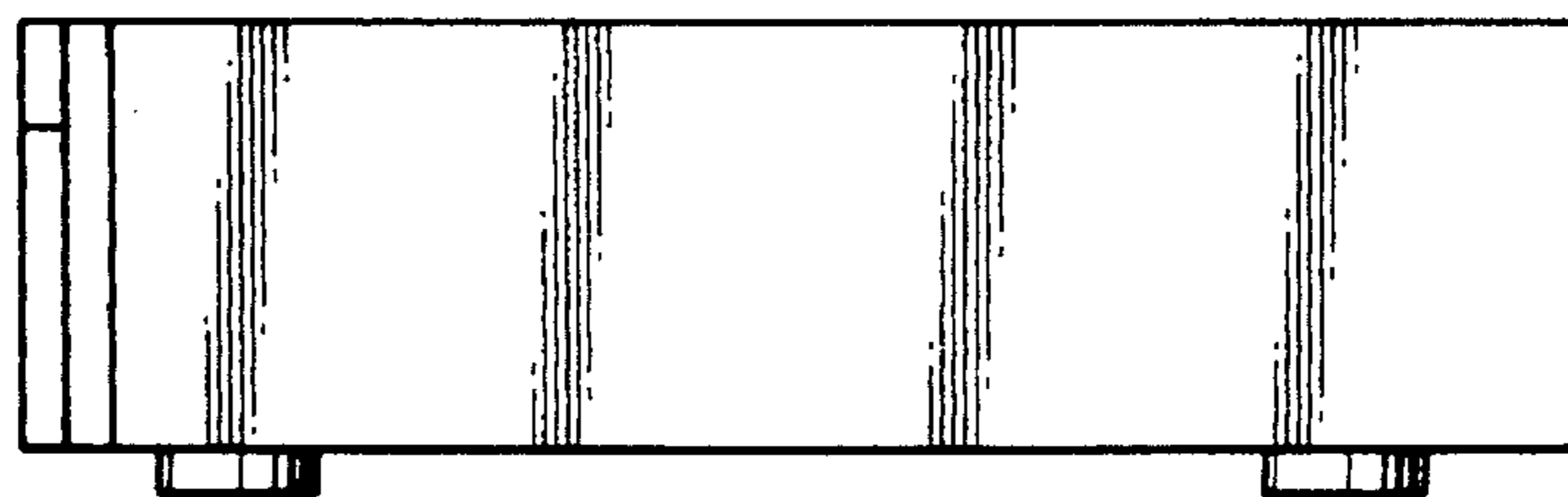

FIG.8

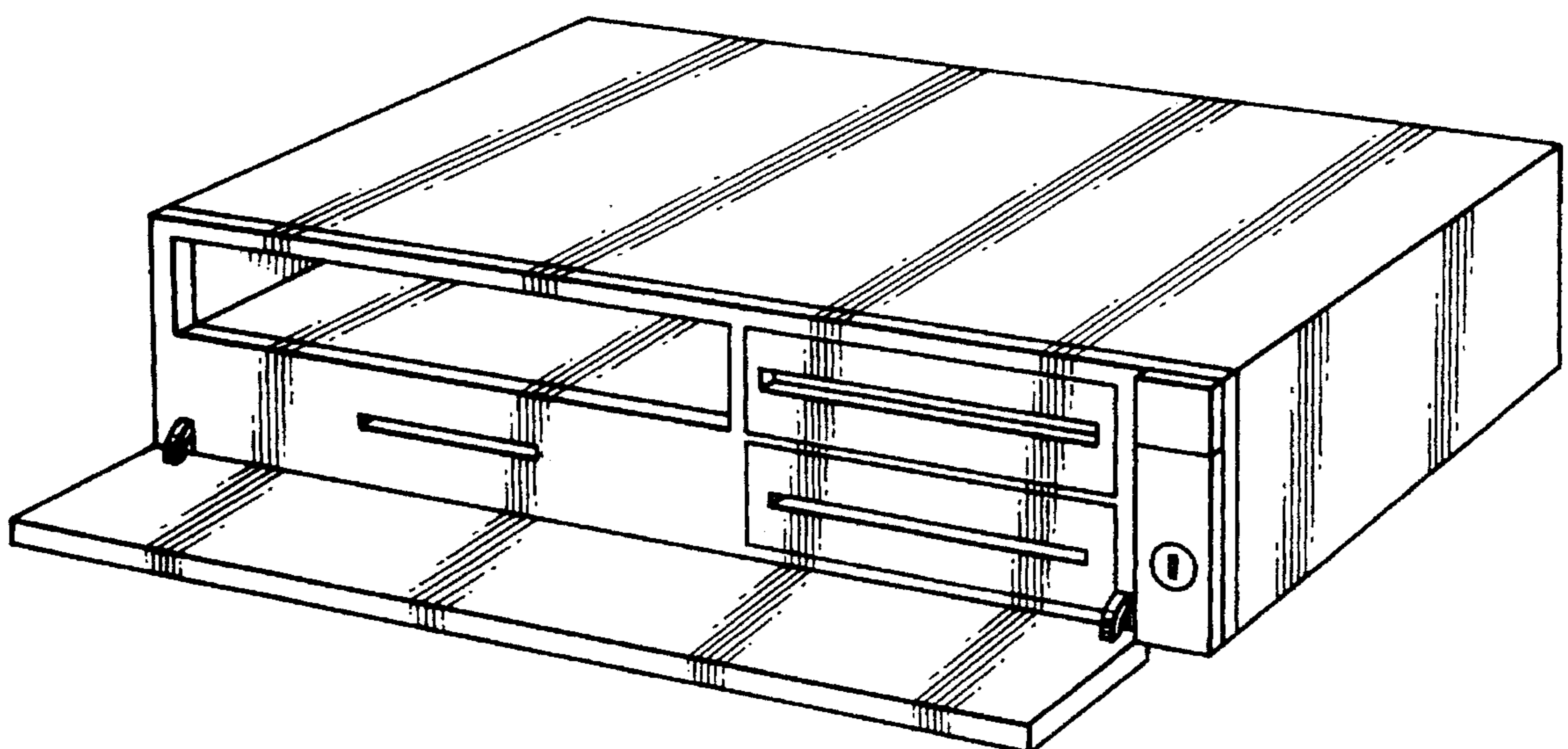

FIG. 9

