



US00D373012S

# United States Patent [19]

Nozu et al.

[11] Patent Number: **Des. 373,012**

[45] Date of Patent: **\*\*Aug. 27, 1996**

[54] **SHOE SOLE**

[75] Inventors: **Hiroshi Nozu, Akashi; Nobutane Inoue, Kobe; Kazumasa Yoshikawa, Osaka, all of Japan**

[73] Assignee: **Asics Corporation, Japan**

[\*\*] Term: **14 Years**

[21] Appl. No.: **24,881**

[22] Filed: **Jun. 22, 1994**

### [30] Foreign Application Priority Data

Dec. 28, 1993 [JP] Japan ..... 39908/93

[52] U.S. Cl. .... **D2/954; D2/957; D2/959**

[58] Field of Search ..... D2/902, 907, 908, D2/947, 950-960; D12/146, 151; 36/83, 84, 89, 102, 103, 104, 105, 106, 107, 112, 113, 114, 115, 126, 127, 128, 129, 130, 3 B, 22 R, 24.5, 25 R, 30 R, 32 R, 59 R

### [56] References Cited

#### U.S. PATENT DOCUMENTS

D. 324,764 3/1992 Allen ..... D2/959

D. 330,454 10/1992 Elliot ..... D2/955  
D. 347,934 6/1994 Mitsui et al. .... D2/953  
D. 350,639 9/1994 Mitsui et al. .... D2/953  
5,384,973 1/1995 Lyden ..... 36/102

#### FOREIGN PATENT DOCUMENTS

860364 11/1992 Japan .

*Primary Examiner*—Celia Murphy  
*Attorney, Agent, or Firm*—Nixon & Vanderhye

### [57] CLAIM

The ornamental design for a shoe sole, as shown and described.

### DESCRIPTION

FIG. 1 is a left side elevational view of a shoe sole showing our new design in the position of use, the broken lines showing of a shoe being for illustrative purposes only, forming no part of the claimed design;

**1 Claim, 4 Drawing Sheets**

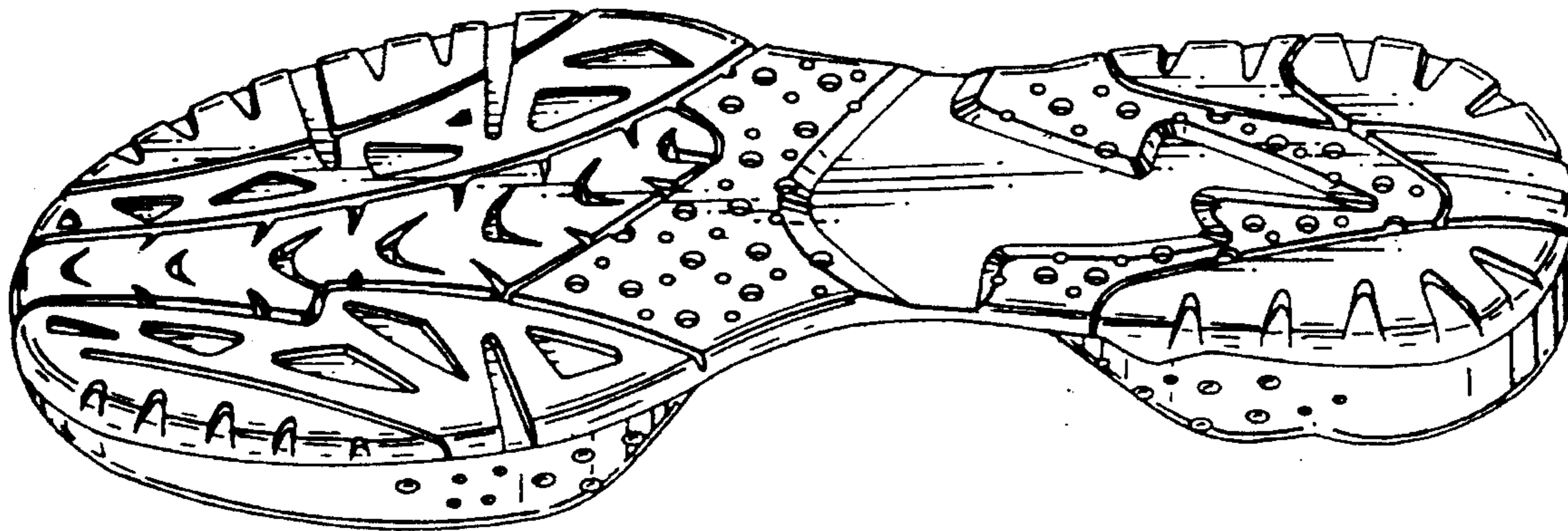
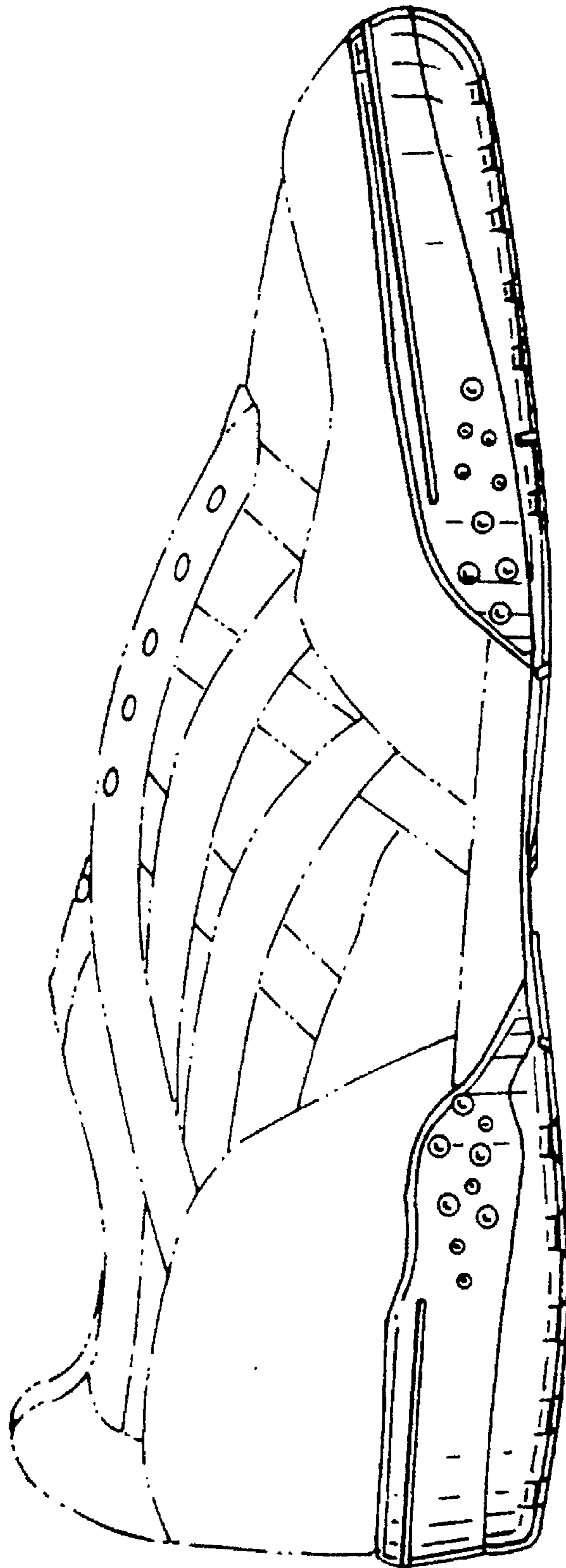
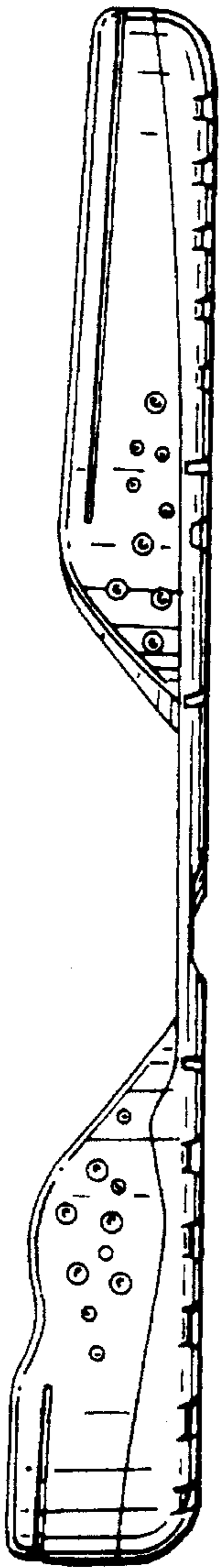

Fig. 1



*Fig. 2*



*Fig. 3*

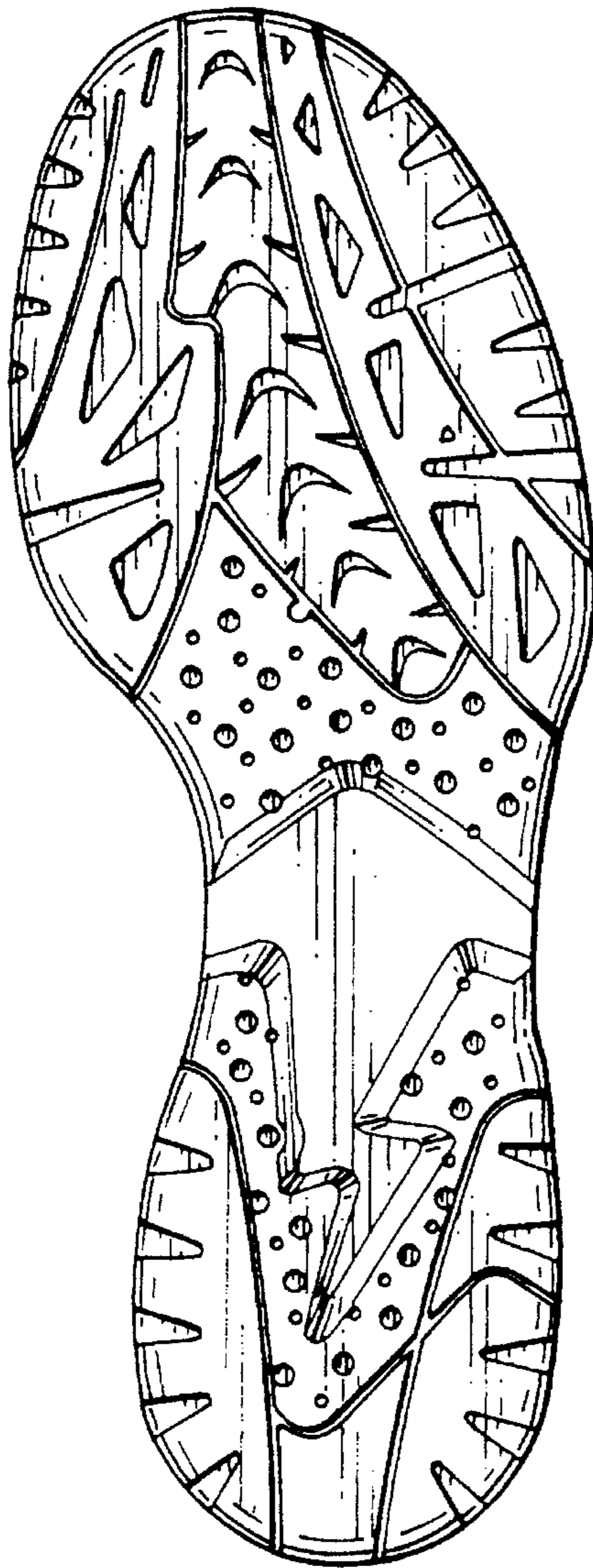

*Fig. 4*

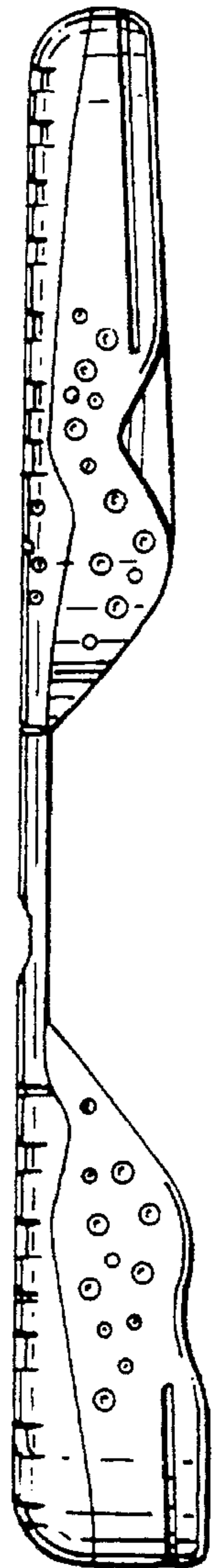

*Fig. 5*

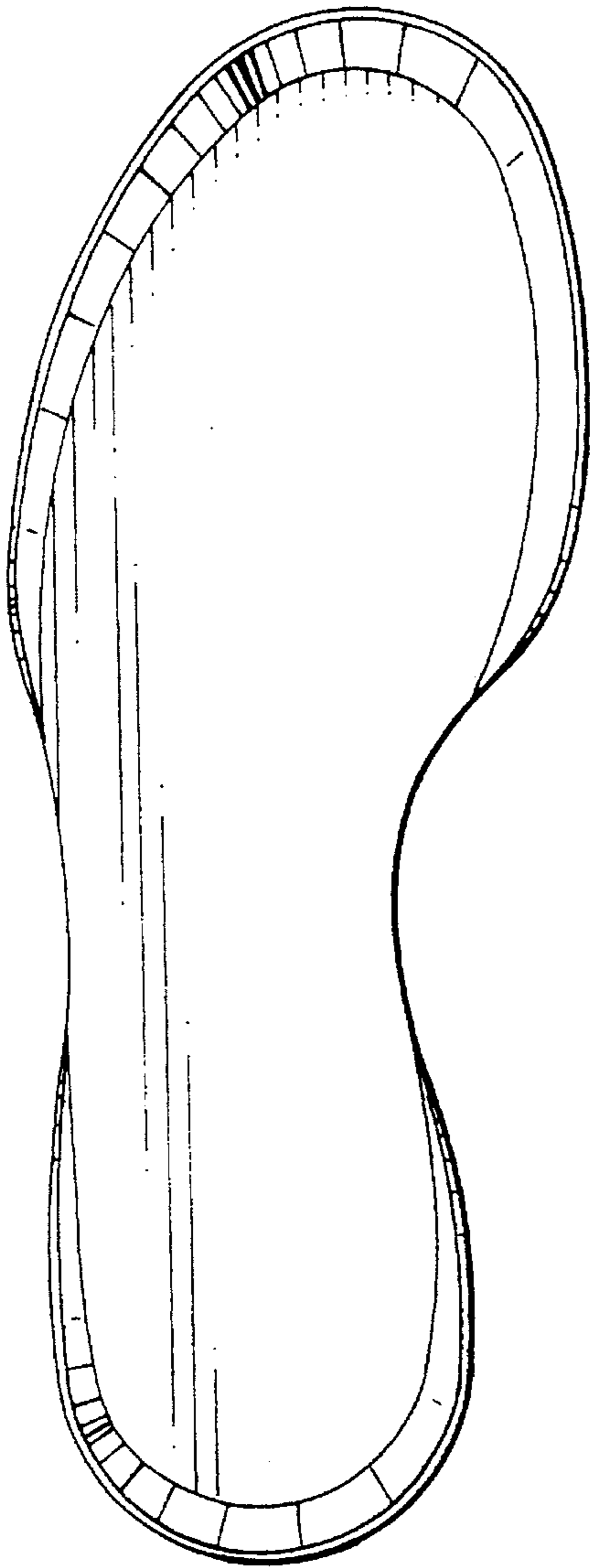

*Fig. 6*

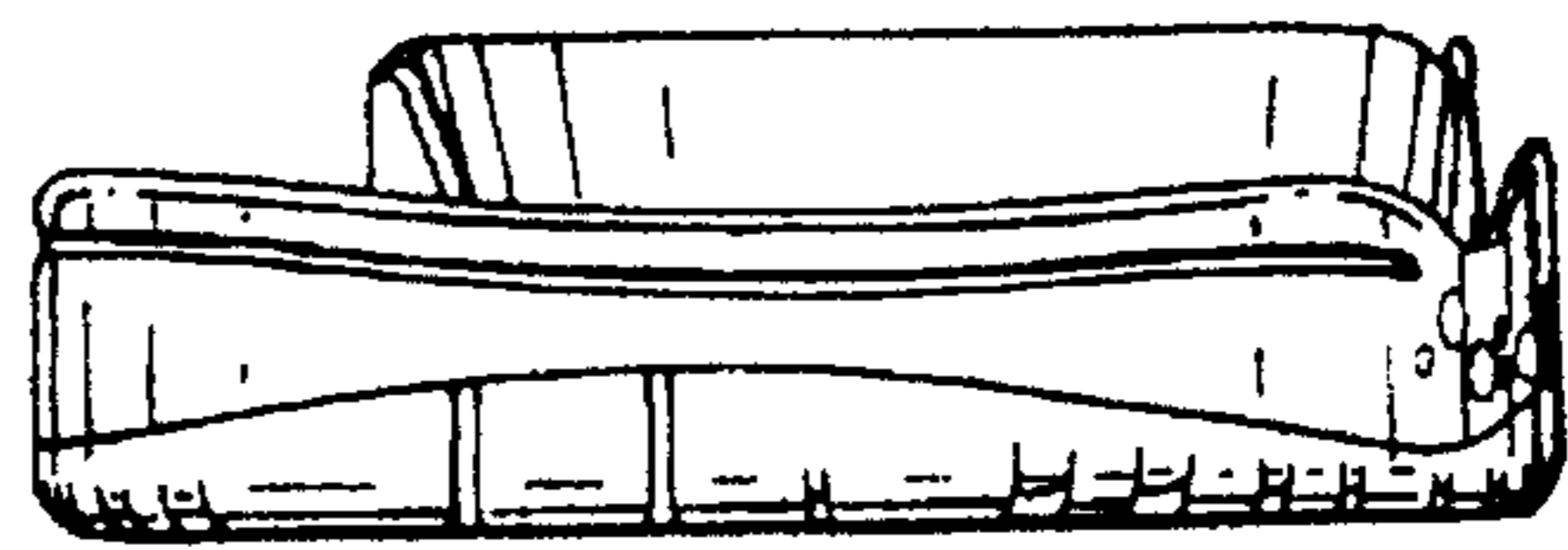

*Fig. 7*

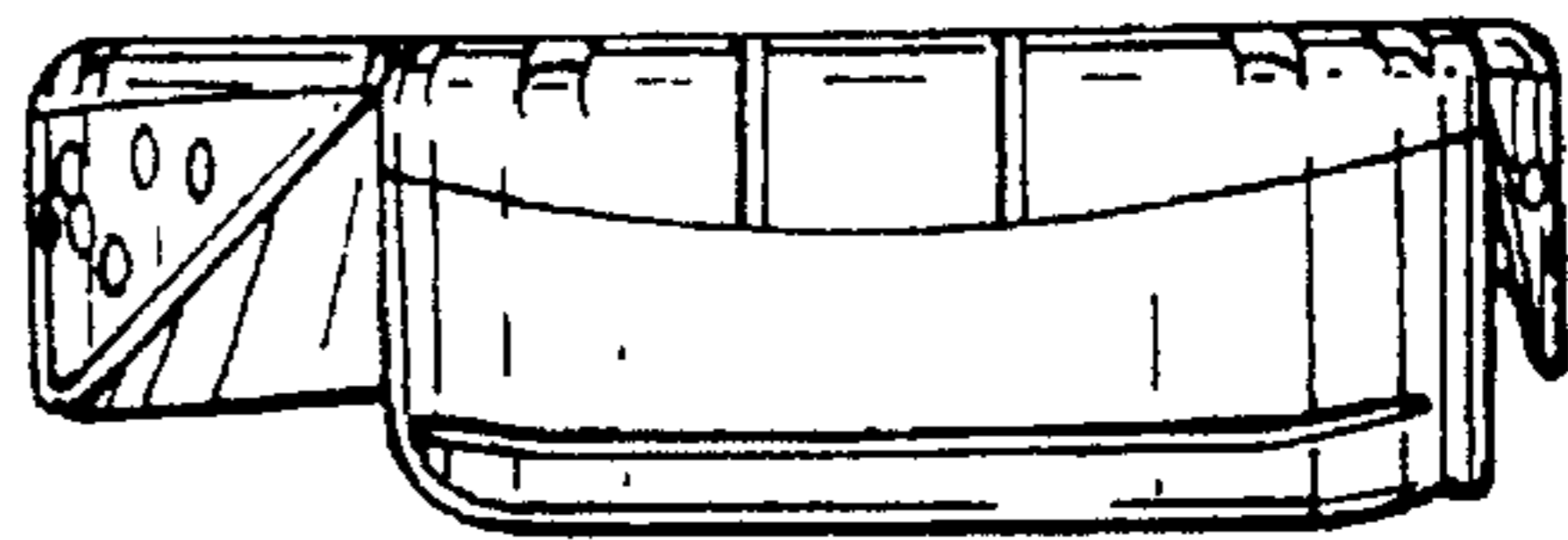
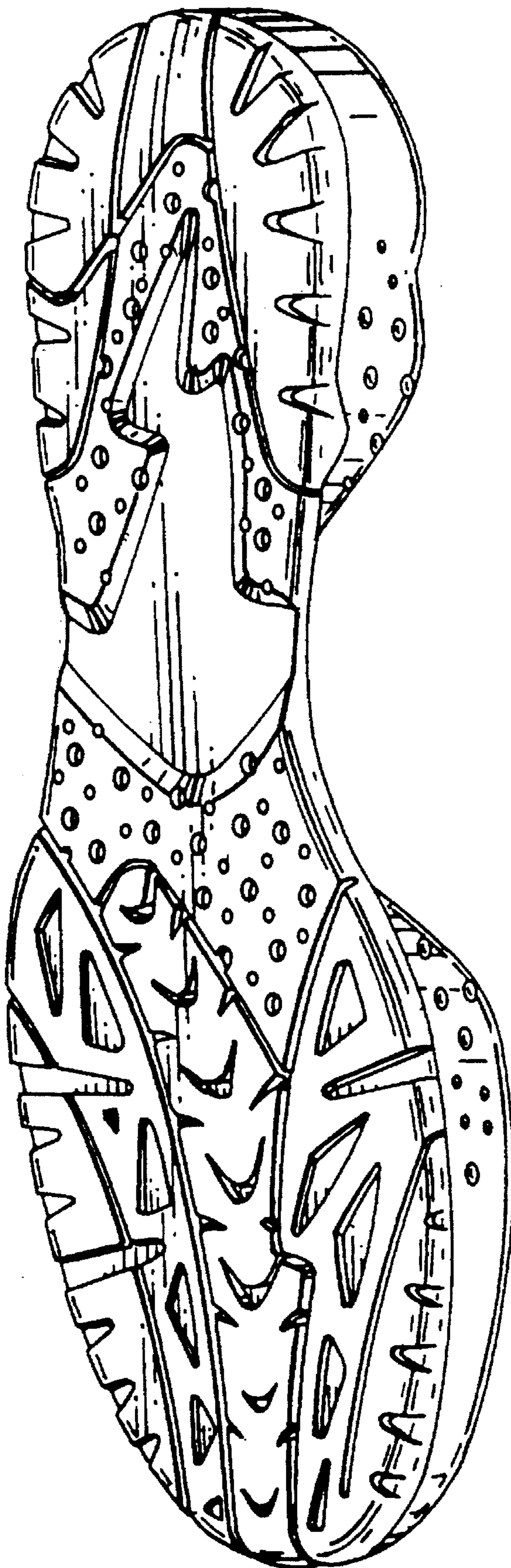

Fig. 8



UNITED STATES PATENT AND TRADEMARK OFFICE

**CERTIFICATE OF CORRECTION**

PATENT NO. : DES. 373,012  
DATED : August 27, 1996  
INVENTOR(S) : NOZU et al

It is certified that error appears in the above-identified patent and that said letters patent is hereby corrected as shown below:

Title page, after Description of Fig. 1, insert the following:

--FIGURE 2 is a left side elevational view thereof;  
FIGURE 3 is a front elevational view thereof;  
FIGURE 4, is a right side elevational view thereof;  
FIGURE 5 is a rear elevational view thereof;  
FIGURE 6 is a top plan view thereof;  
FIGURE 7 is a bottom plan view thereof; and  
FIGURE 8 is a perspective view thereof.

Signed and Sealed this  
Nineteenth Day of November, 1996

Attest:



BRUCE LEHMAN

Attesting Officer

Commissioner of Patents and Trademarks