



US00D372920S

United States Patent [19]

[11] Patent Number: **Des. 372,920**

Bragg et al.

[45] Date of Patent: ****Aug. 20, 1996**

[54] **SANITARY FABRIC TELEPHONE HANDSET COVER**

[76] Inventors: **Darrell Bragg**, 1278 Old Jackson Rd., Locust Grove, Ga. 30248; **Jerry Bragg**, 10934 Clearwater Dr., Hampton, Ga. 30229

[**] Term: **14 Years**

[21] Appl. No.: **43,163**

[22] Filed: **Aug. 28, 1995**

[52] U.S. Cl. **D14/250; D6/610**

[58] Field of Search D14/140, 240, D14/250, 248; D3/218, 318; D2/980, 909, 920; D6/610; 379/419, 447, 451, 452, 433, 447, 437, 440, 450, 453; 455/128, 89, 90

[56] **References Cited**

U.S. PATENT DOCUMENTS

D. 204,659	5/1966	Mitchell et al.	D2/980 X
D. 211,355	6/1968	Farnham et al.	D14/250
D. 291,306	8/1987	Espinosa	D14/59
D. 294,996	4/1988	Holmes	D2/980
D. 317,452	6/1991	Garab	D14/250
D. 338,470	8/1993	Clayton	D14/250
D. 342,262	12/1993	Hester	D14/250
D. 346,297	4/1994	Capriotti	D6/610
2,896,339	7/1959	Rabinowitz	D2/980 X
4,546,217	10/1985	Frehn	179/185
4,736,418	4/1988	Steadman	379/451

4,912,759	3/1990	Clark	379/433 X
4,953,567	9/1990	Ward	379/452 X
4,964,161	10/1990	Trowbridge	379/452
5,012,513	4/1991	Dale et al.	379/451
5,054,063	10/1991	Lo et al.	379/452

FOREIGN PATENT DOCUMENTS

2572607	5/1986	France	379/452
2528676	1/1977	Germany	379/452

Primary Examiner—Jeffrey Asch
Attorney, Agent, or Firm—Kennedy & Kennedy

[57] **CLAIM**

The ornamental design for a sanitary fabric telephone handset cover, as shown and described.

DESCRIPTION

FIG. 1 is an upper and left perspective view of a sanitary fabric telephone handset cover showing our new design, exploded from a telephone handset for attachment thereto, the telephone handset, shown in broken line to illustrate the environment thereof;

FIG. 2 is a left side elevational view thereof, the right side being a mirror image of the left side shown;

FIG. 3 is a top elevational view thereof;

FIG. 4 is a bottom elevational view thereof;

FIG. 5 is a back plan view thereof; and,

FIG. 6 is a front plan view thereof.

1 Claim, 2 Drawing Sheets

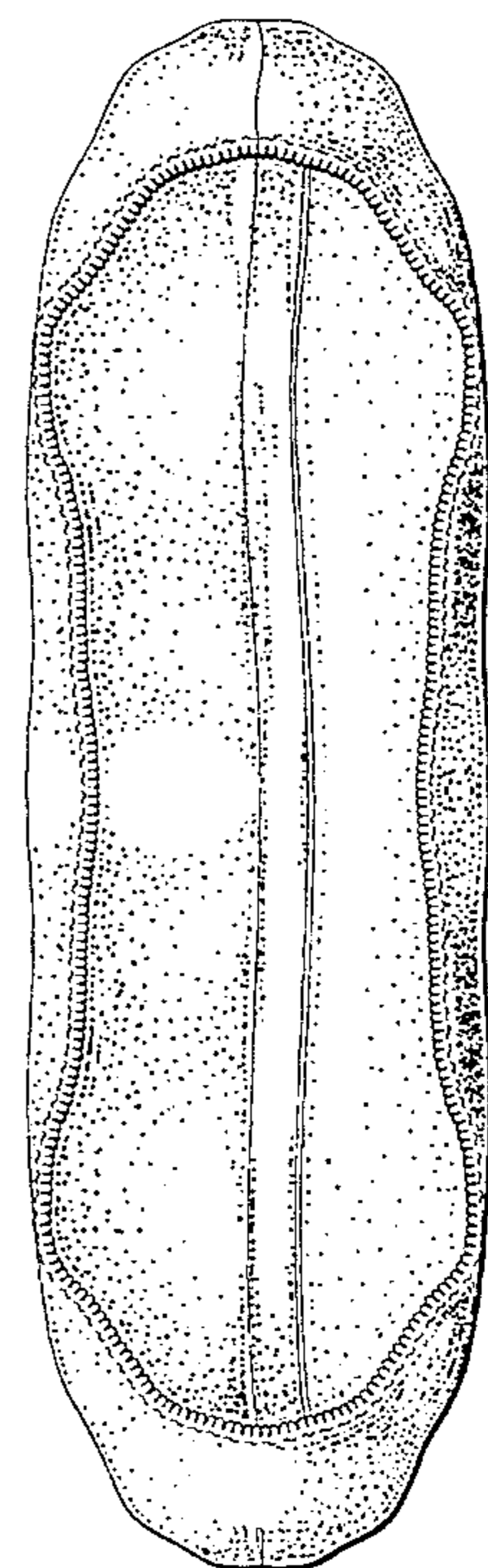
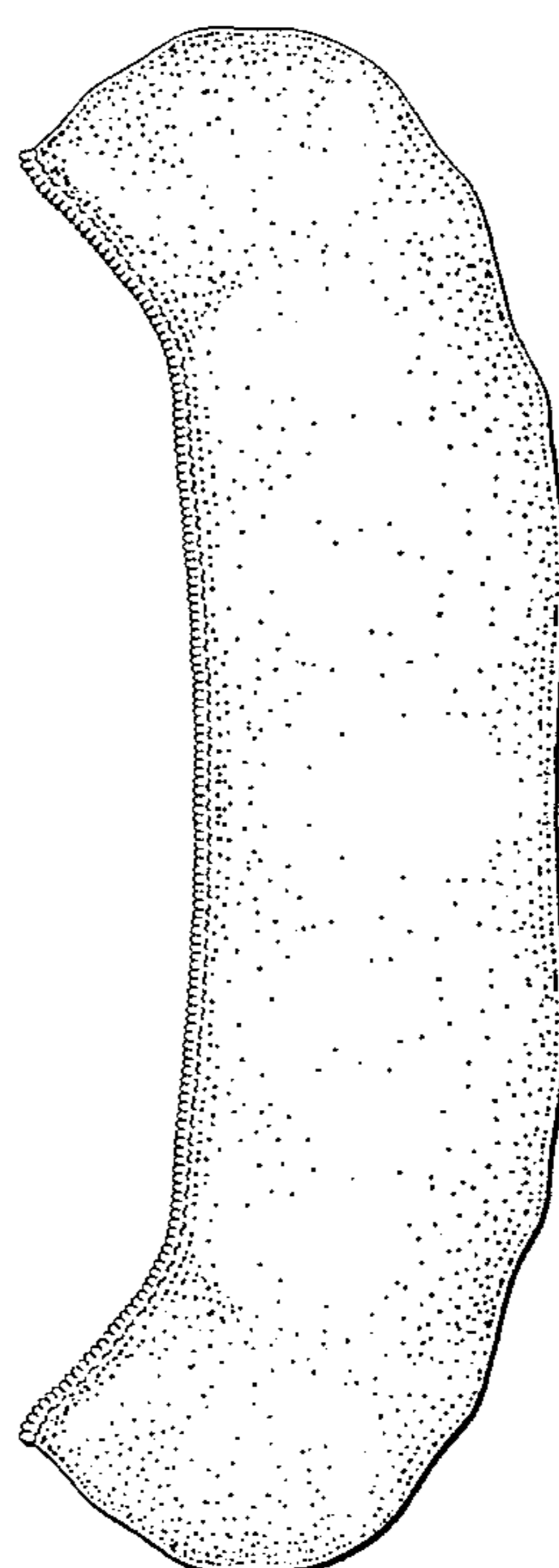
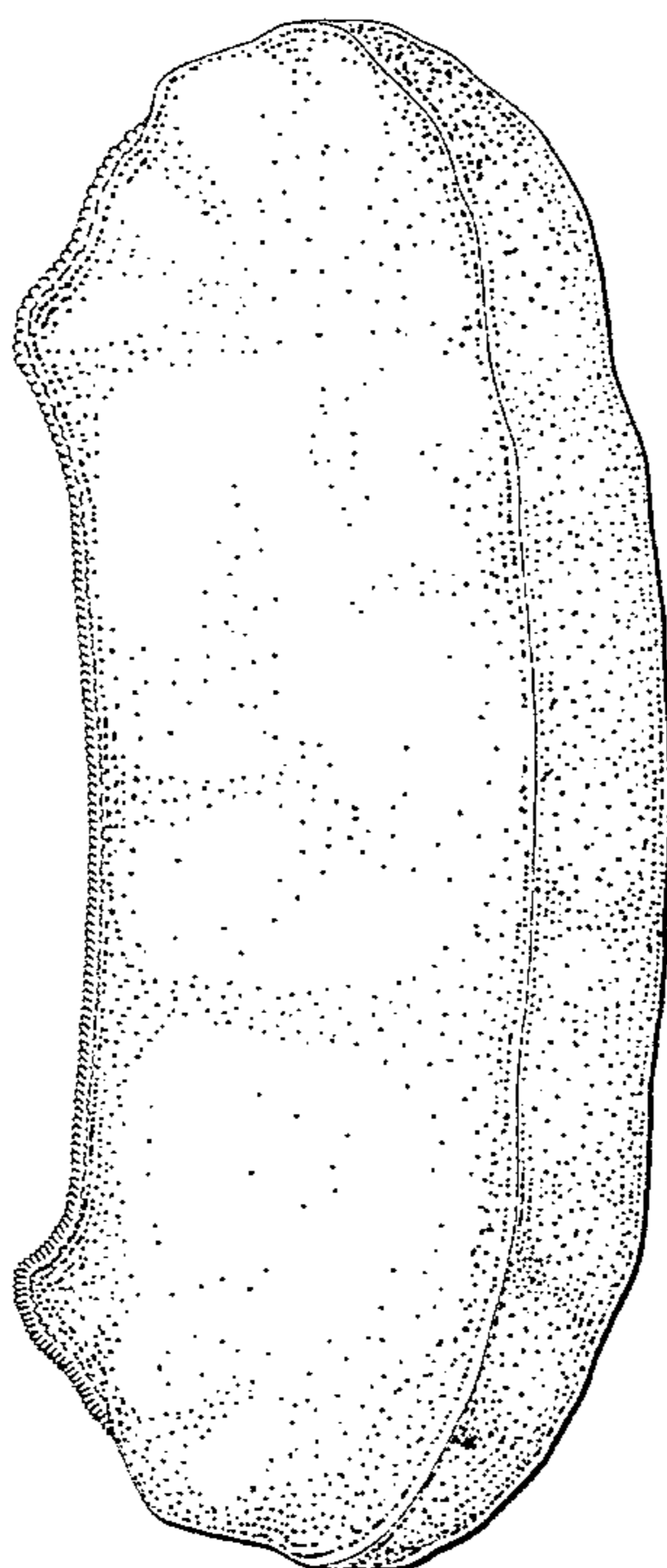
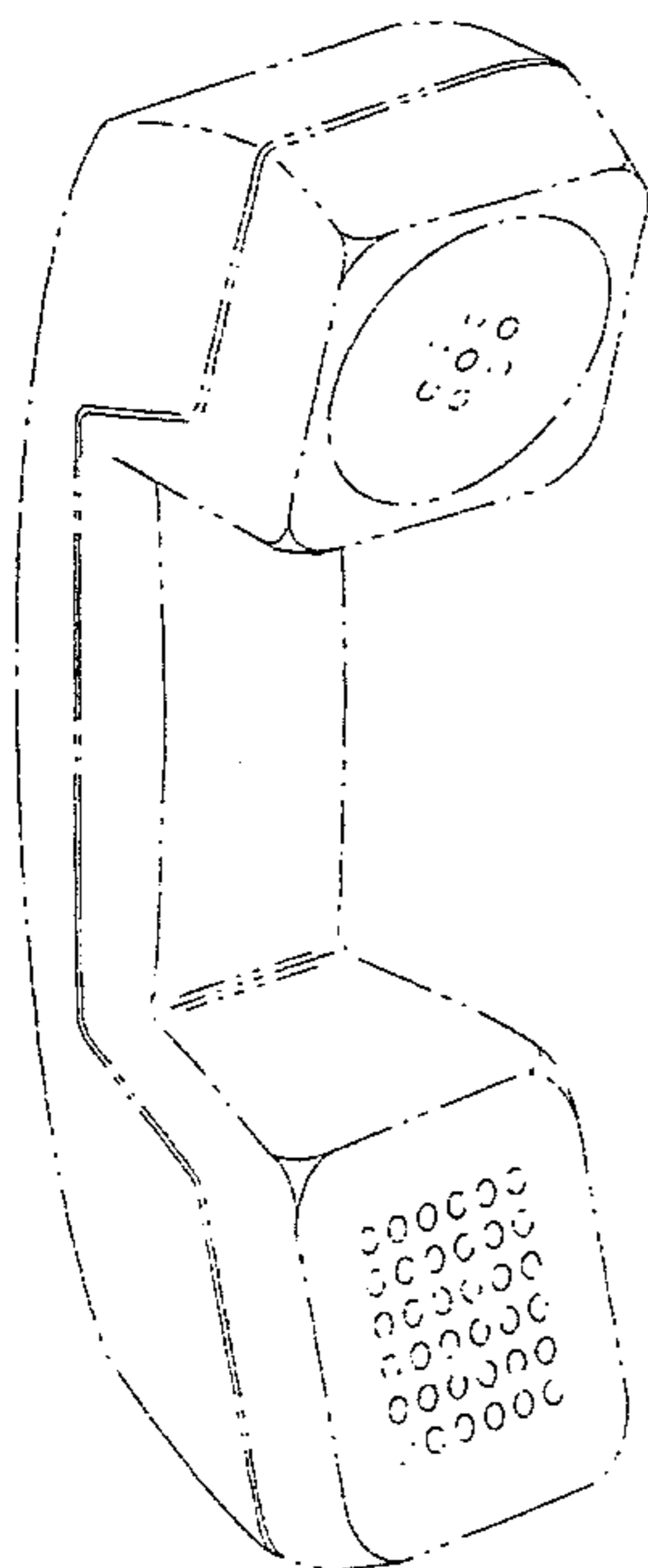

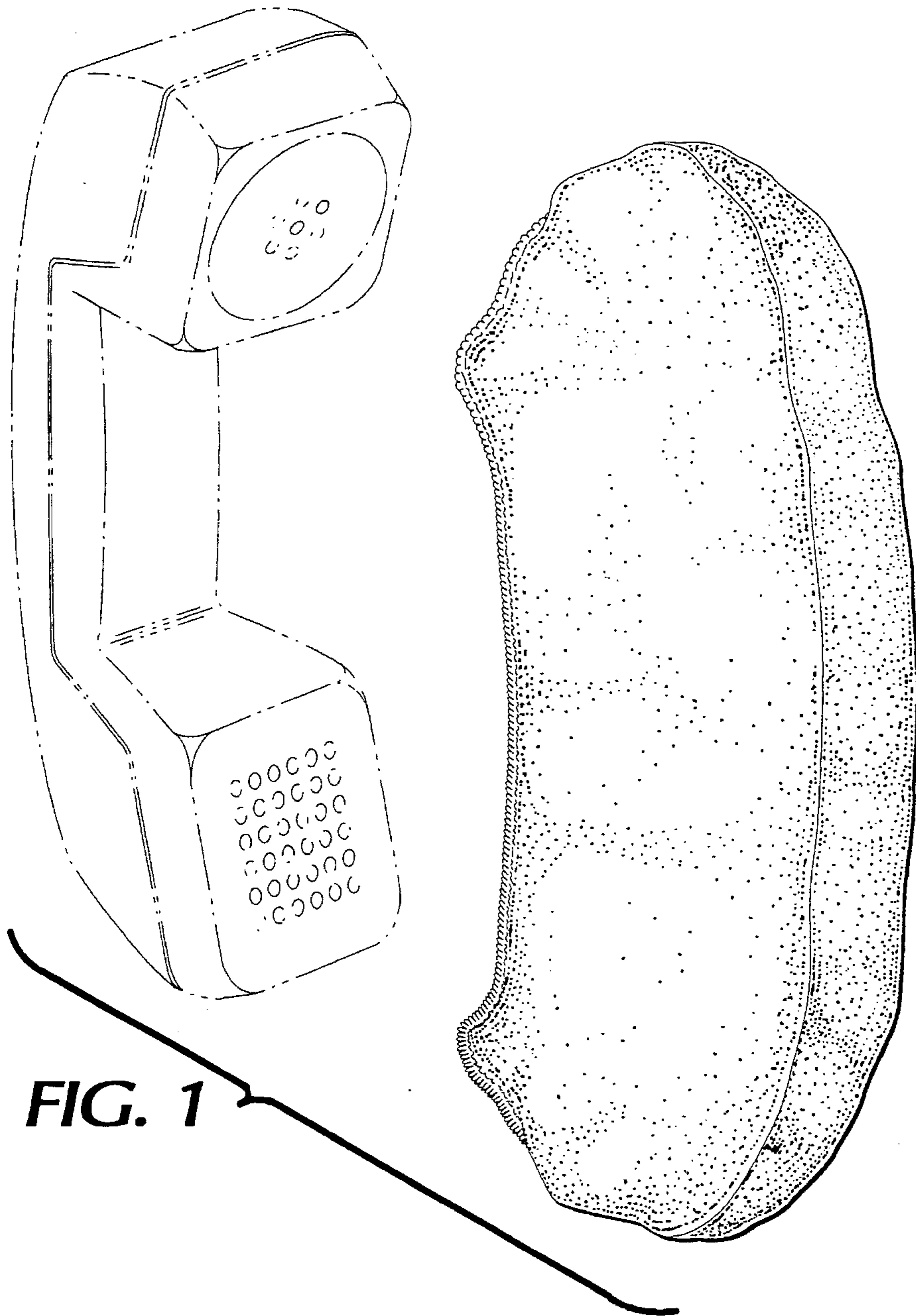

FIG. 1

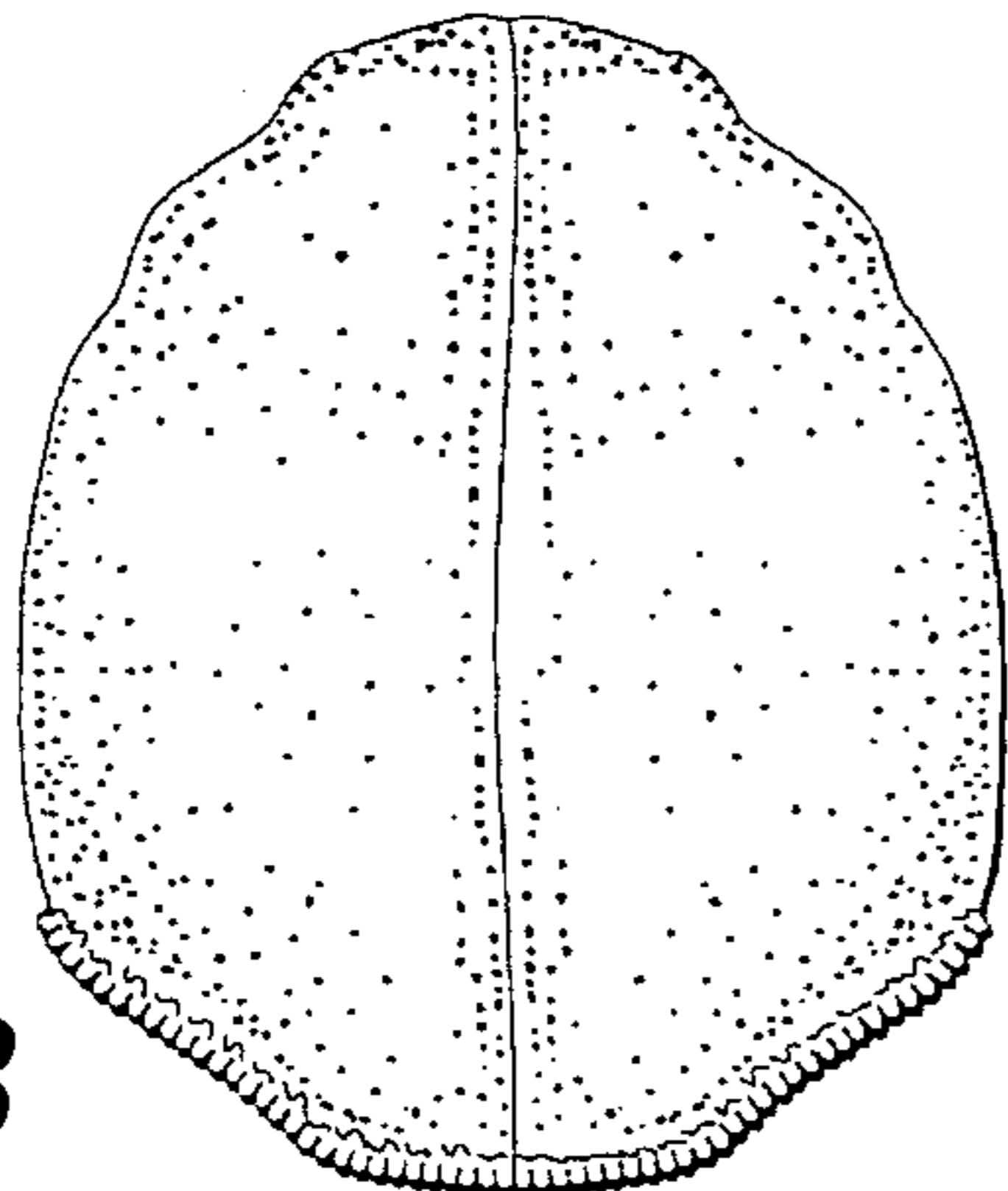

FIG. 3

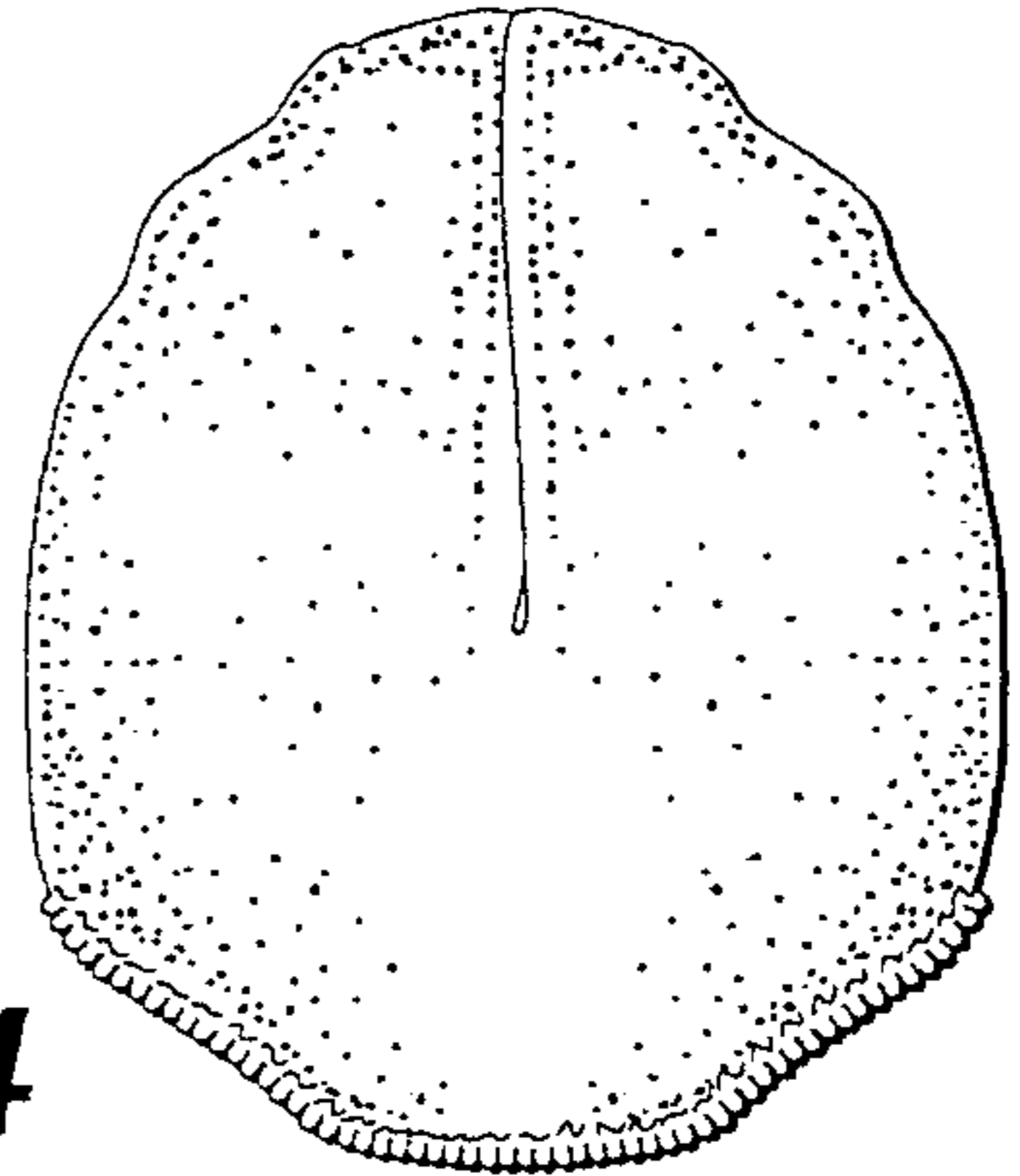

FIG. 4

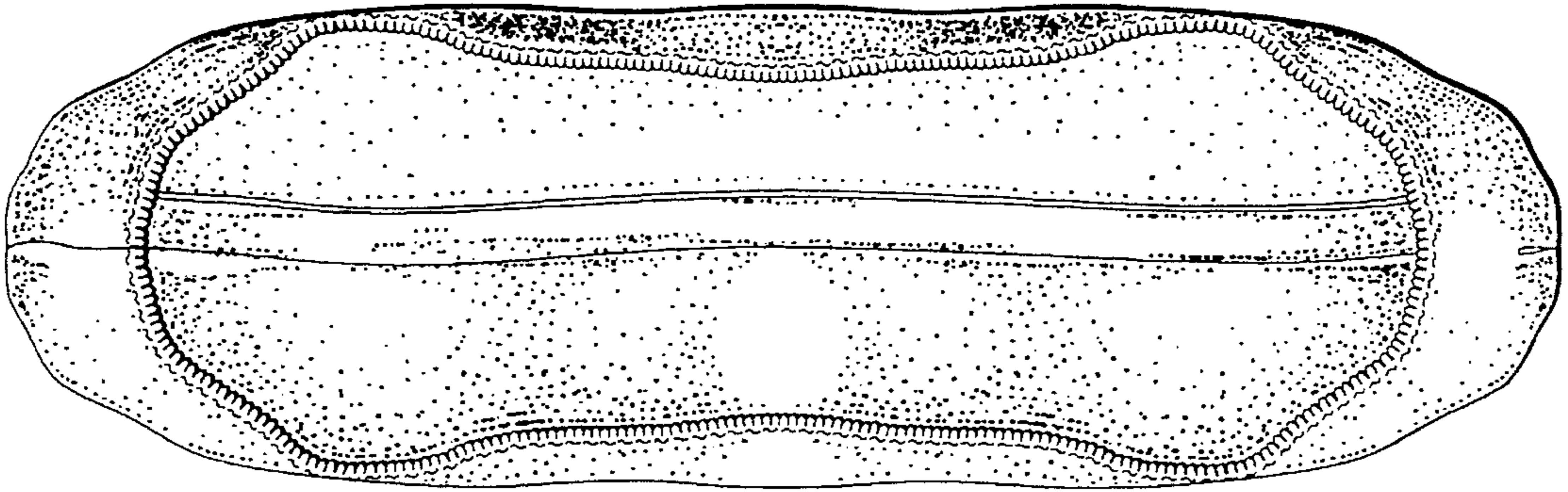

FIG. 6

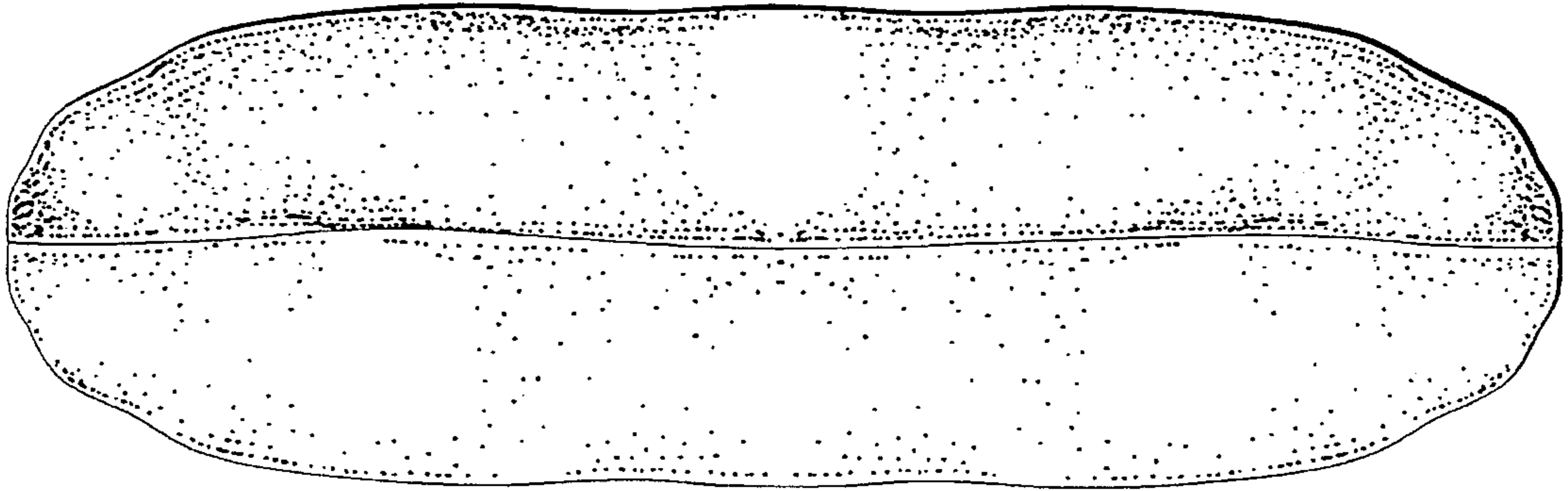

FIG. 5

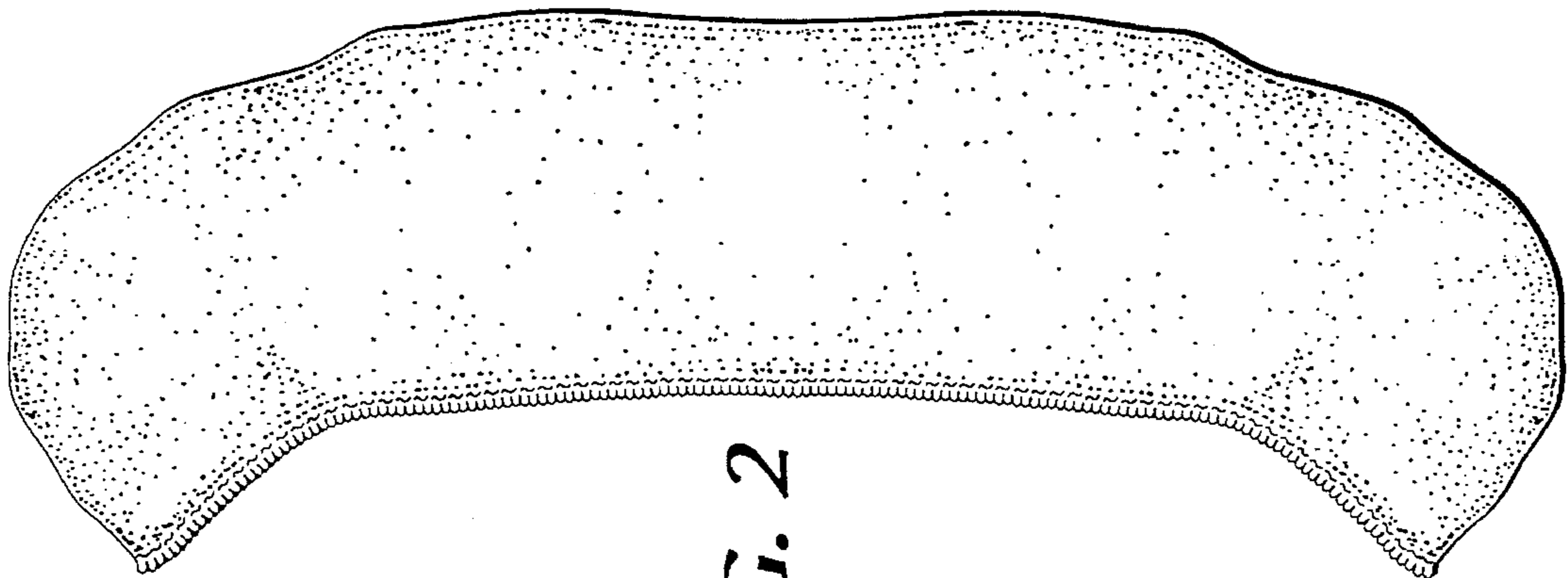

FIG. 2