



US00D372589S

# United States Patent [19]

Burgess et al.

[11] Patent Number: **Des. 372,589**

[45] Date of Patent: **\*\*Aug. 13, 1996**

[54] **EMBOSSED PAPER TOWEL**

[75] Inventors: **William H. Burgess**, Wallingford; **John P. Thelman**, Downingtown, both of Pa.

[73] Assignee: **Kimberly-Clark Tissue Company**, Neenah, Wis.

[\*\*] Term: **14 Years**

4,376,671	3/1983	Schulz .....	156/549
4,483,728	11/1984	Bauernfeind .....	156/209
4,671,983	6/1987	Burt .....	428/179
4,759,967	7/1988	Bauernfeind .....	428/154
4,921,034	5/1990	Burgess et al. ....	162/109
4,949,415	8/1990	Selga .....	D6/603
5,269,983	12/1993	Schulz .....	364/25
5,296,184	3/1994	Wu et al. ....	264/284

[21] Appl. No.: **35,594**

[22] Filed: **Mar. 2, 1995**

[52] U.S. Cl. .... **D5/53**

[58] Field of Search ..... D5/24, 27, 32, D5/37, 39, 52, 53, 59, 99; D6/596, 603; 156/209, 553; 162/109, 113, 117, 202, 222, 231, 361; 264/258, 284; 428/171

### FOREIGN PATENT DOCUMENTS

9309164	8/1994	Germany .	
WO94/23128	10/1994	WIPO .....	162/109

*Primary Examiner*—B. J. Bullock  
*Assistant Examiner*—Robert M. Spear

### [57] CLAIM

The ornamental design for an embossed paper towel, as shown and described.

### [56] References Cited

#### U.S. PATENT DOCUMENTS

D. 62,526	6/1923	Howard .....	D5/26
D. 115,688	7/1939	Davis .....	D6/603
D. 120,775	5/1940	Brecher .....	D5/20
D. 164,582	9/1951	Housen .....	D5/53
D. 294,443	3/1988	Black et al. ....	D5/58
3,484,835	12/1969	Trounstine et al. ....	264/284
4,189,344	2/1980	Busker .....	162/117

### DESCRIPTION

FIG. 1 is a top plan view of the design; and, FIG. 2 is a cross-sectional view shown at an enlarged scale for convenience of disclosure taken along lines 2—2 in FIG. 1.

The bottom view will be a reverse imprint of the view depicted in FIG. 1, but is not part of the claimed design.

1 Claim, 1 Drawing Sheet

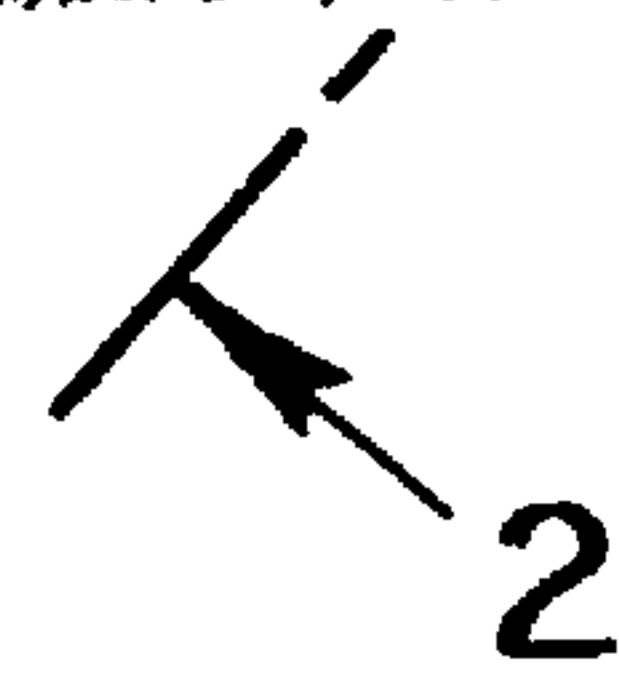
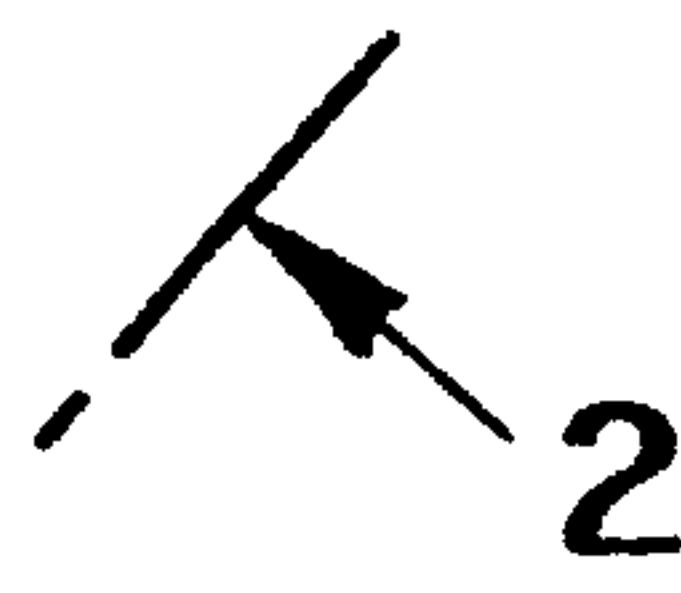
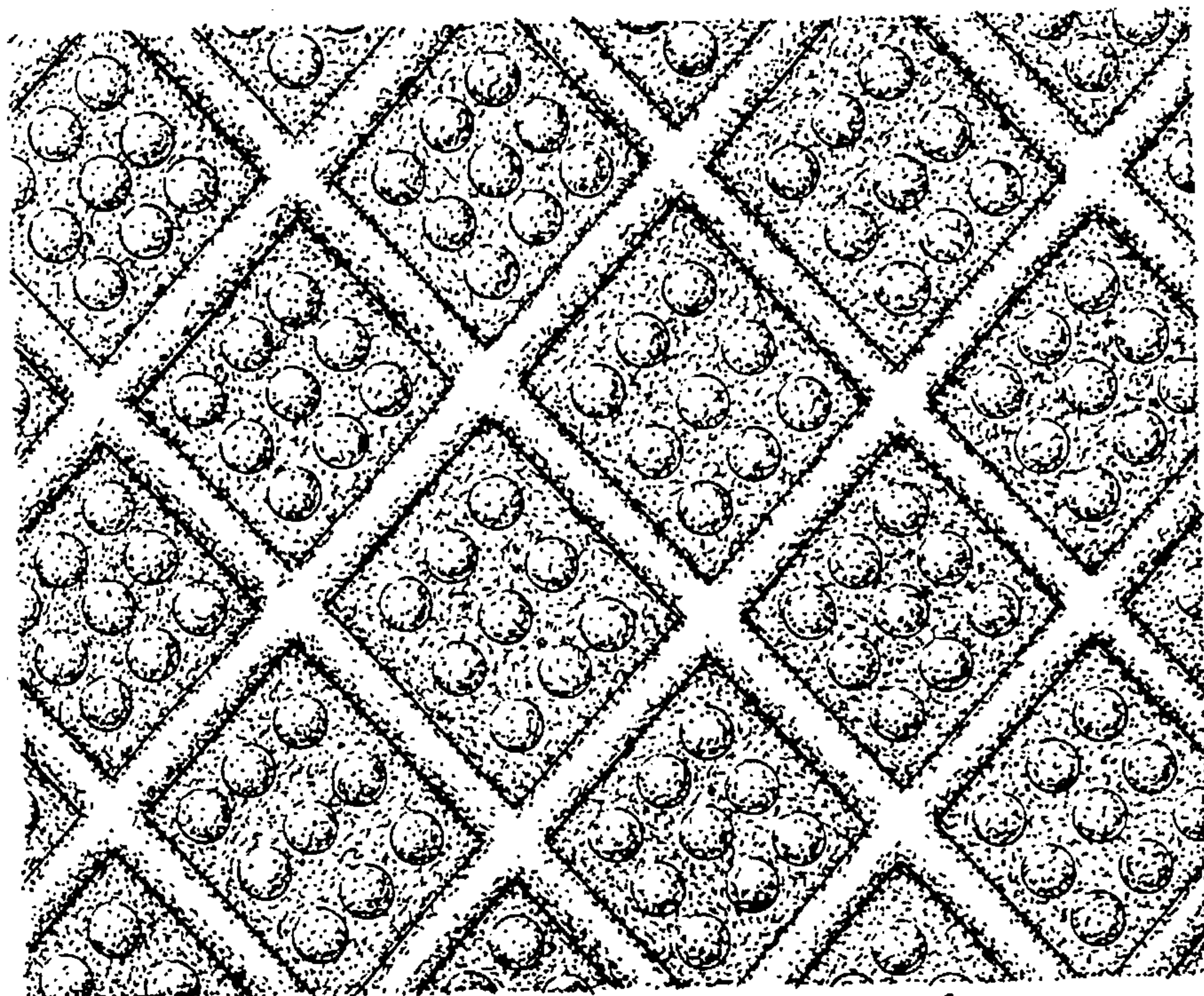



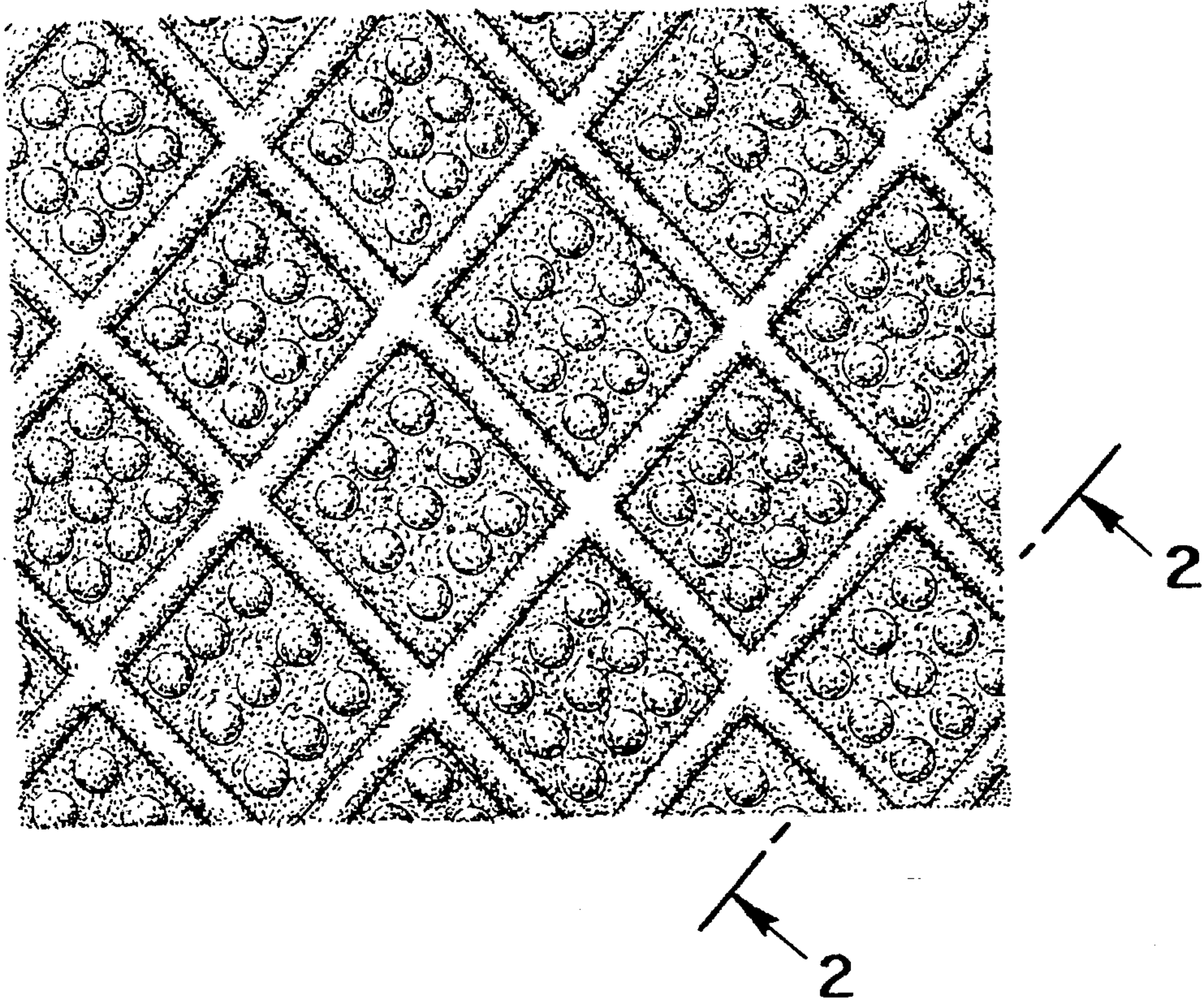

*Fig. 1*



*Fig. 2*