



US00D372537S

United States Patent [19]
Loebertmann

[11] **Patent Number:** **Des. 372,537**
[45] **Date of Patent:** ****Aug. 6, 1996**

[54] **FACILITY FOR
PHYSICALLY-CHALLENGED INDIVIDUALS**

D. 349,578 8/1994 Tagg D25/16
4,581,780 4/1986 Hoskins et al. 4/450 X
4,831,671 5/1989 Harding 4/460

[75] Inventor: **Douglas E. Loebertmann**, Shakopee,
Minn.

Primary Examiner—Doris V. Coles
Attorney, Agent, or Firm—M. Conrad Huffstutler

[73] Assignee: **Satellite Industries, Inc.**, Minneapolis,
Minn.

[57] **CLAIM**

[**] Term: **14 Years**

The ornamental design for a facility for physically-chal-
lenged individuals, as shown and described.

[21] Appl. No.: **20,859**

DESCRIPTION

[22] Filed: **Apr. 4, 1994**

[52] **U.S. Cl.** **D25/16**

[58] **Field of Search** D25/16, 33; 4/449,
4/460, 462, 459, 596, 599, 602, 603, 611,
614; 52/67

FIG. 1 is a top plan view of a facility for physically-
challenged individuals, showing my new design, the bottom
being plain and unadorned;

FIG. 2 is a front elevational view thereof;

FIG. 3 is a cross-section view taken along line 3—3 of FIG.
1;

FIG. 4 is a perspective view FIG. 2;

FIG. 5 is a right side elevational view, the left being a mirror
image thereof; and,

FIG. 6 is a rear elevational view thereof.

[56] **References Cited**

U.S. PATENT DOCUMENTS

D. 192,112 1/1962 Kulka D25/16
D. 298,357 11/1988 Adams D25/16
D. 304,082 10/1989 Harding D25/16

1 Claim, 6 Drawing Sheets

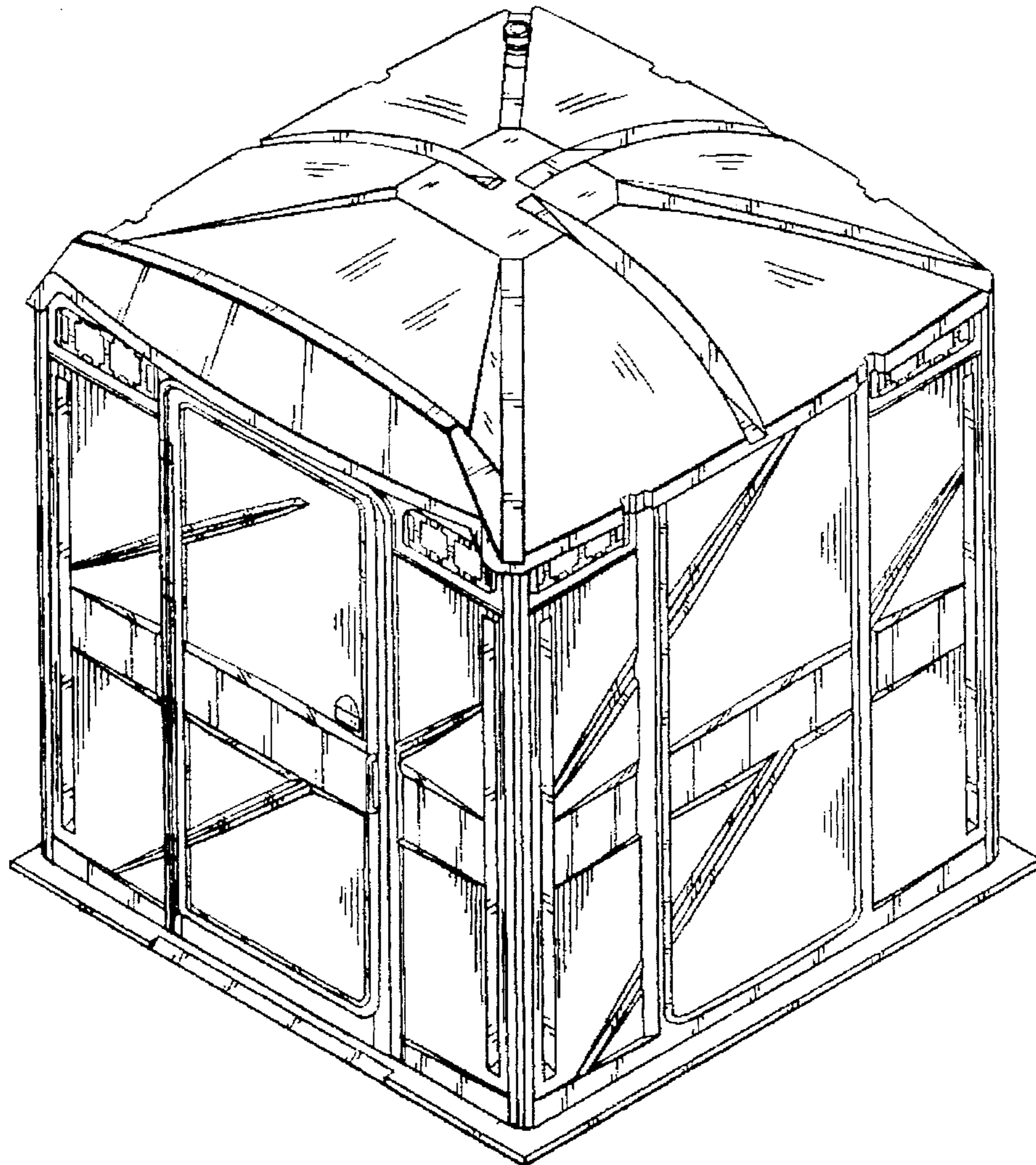

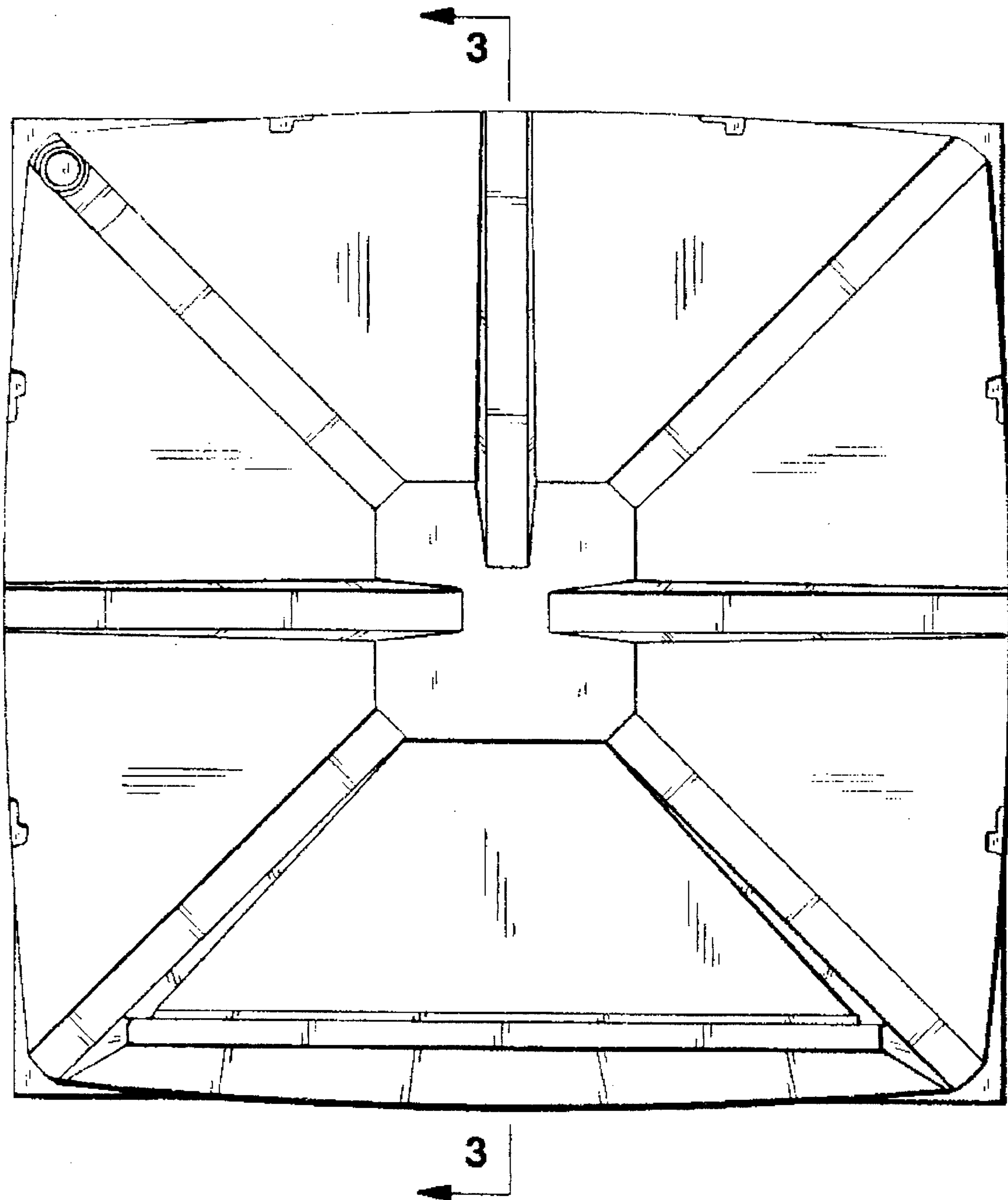

FIG.1

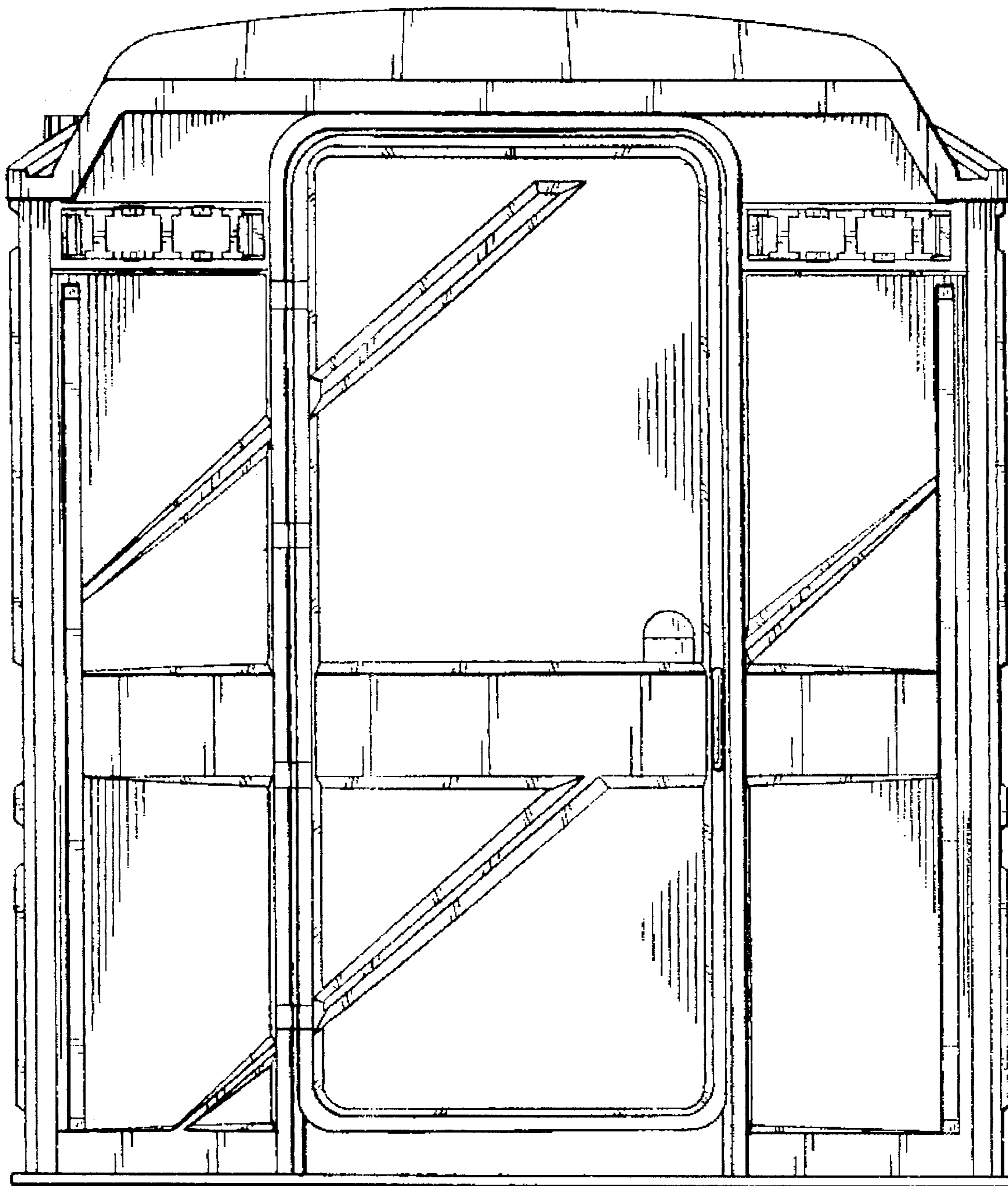

FIG.2

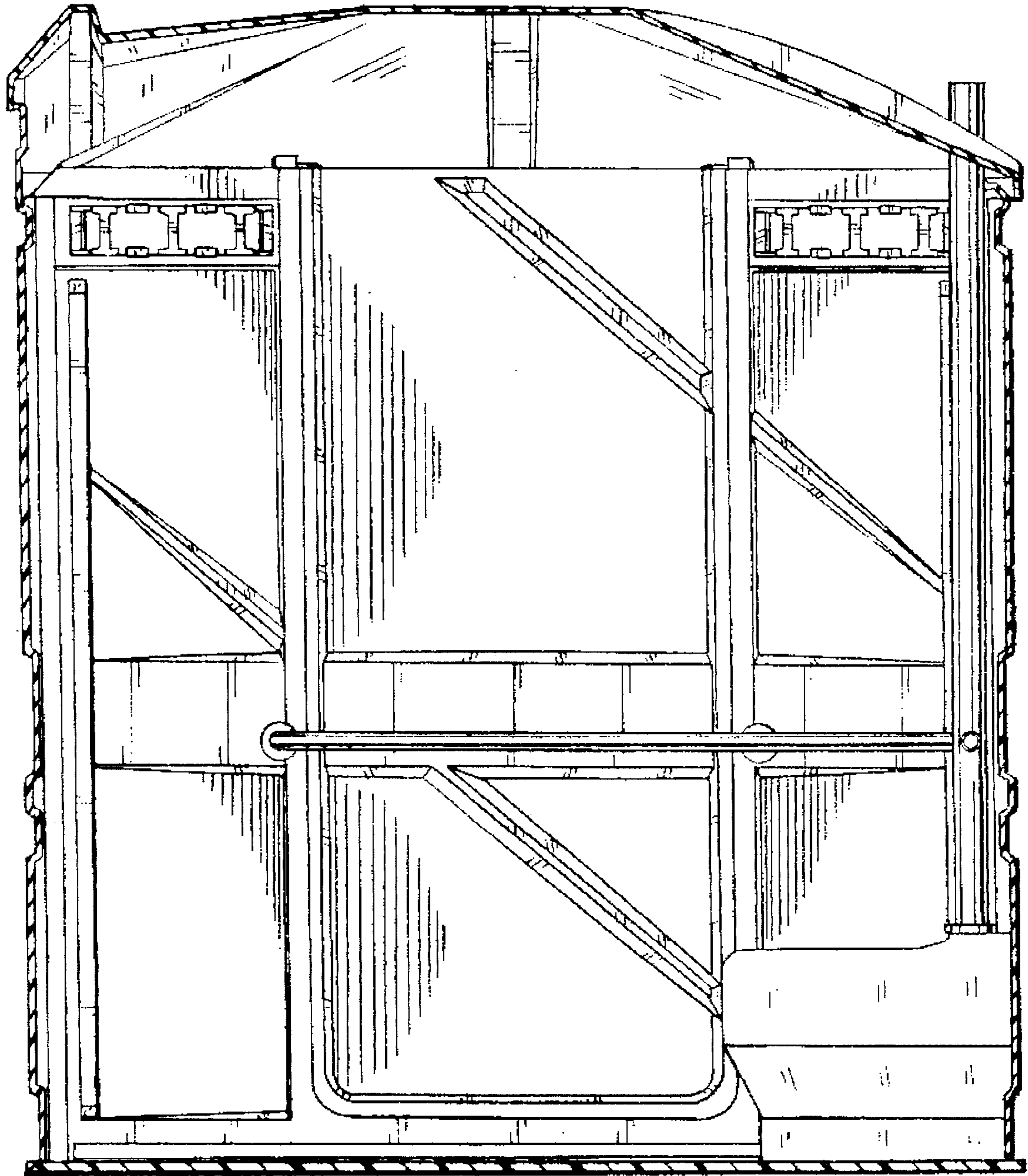

FIG.3

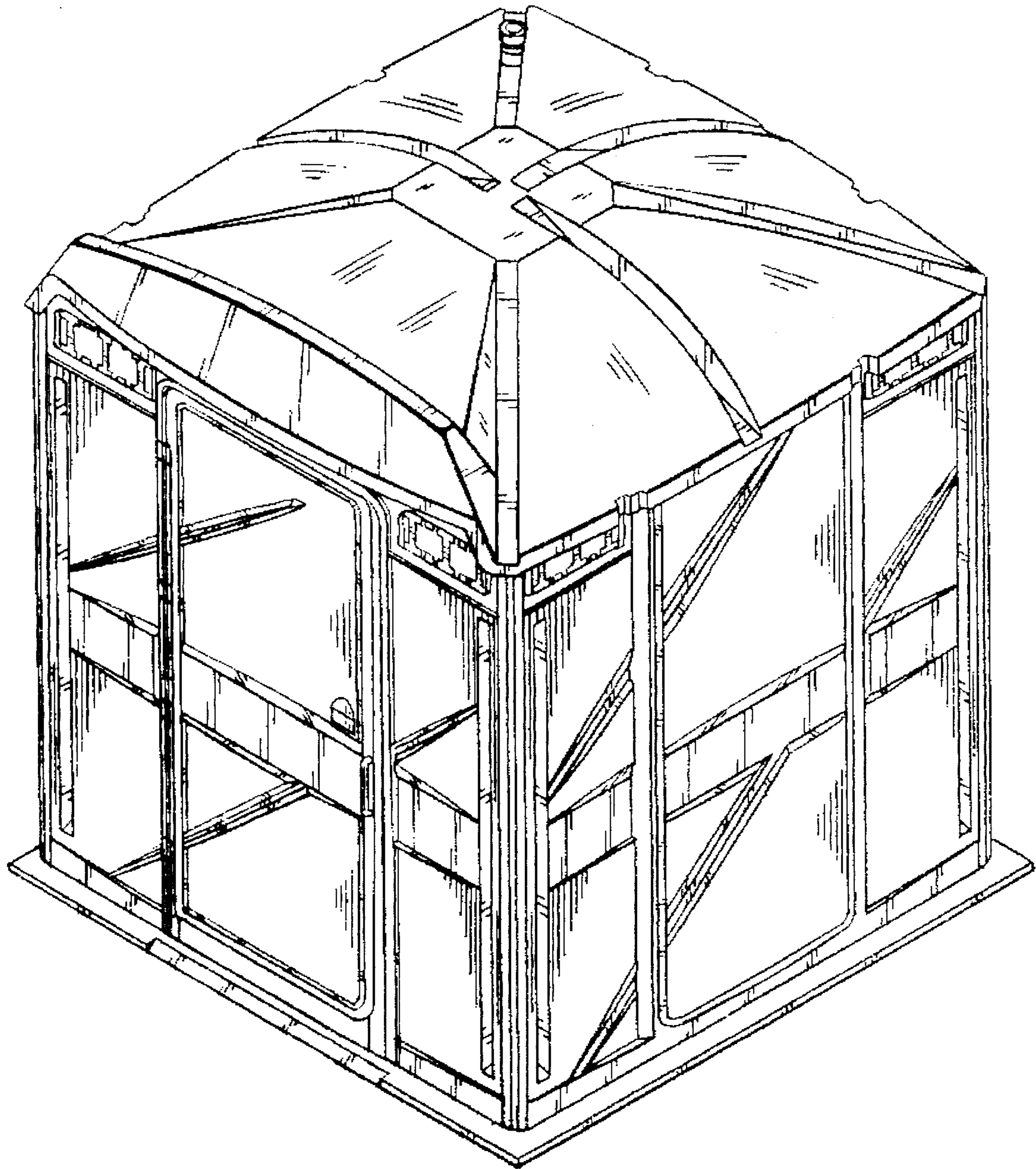

FIG. 4

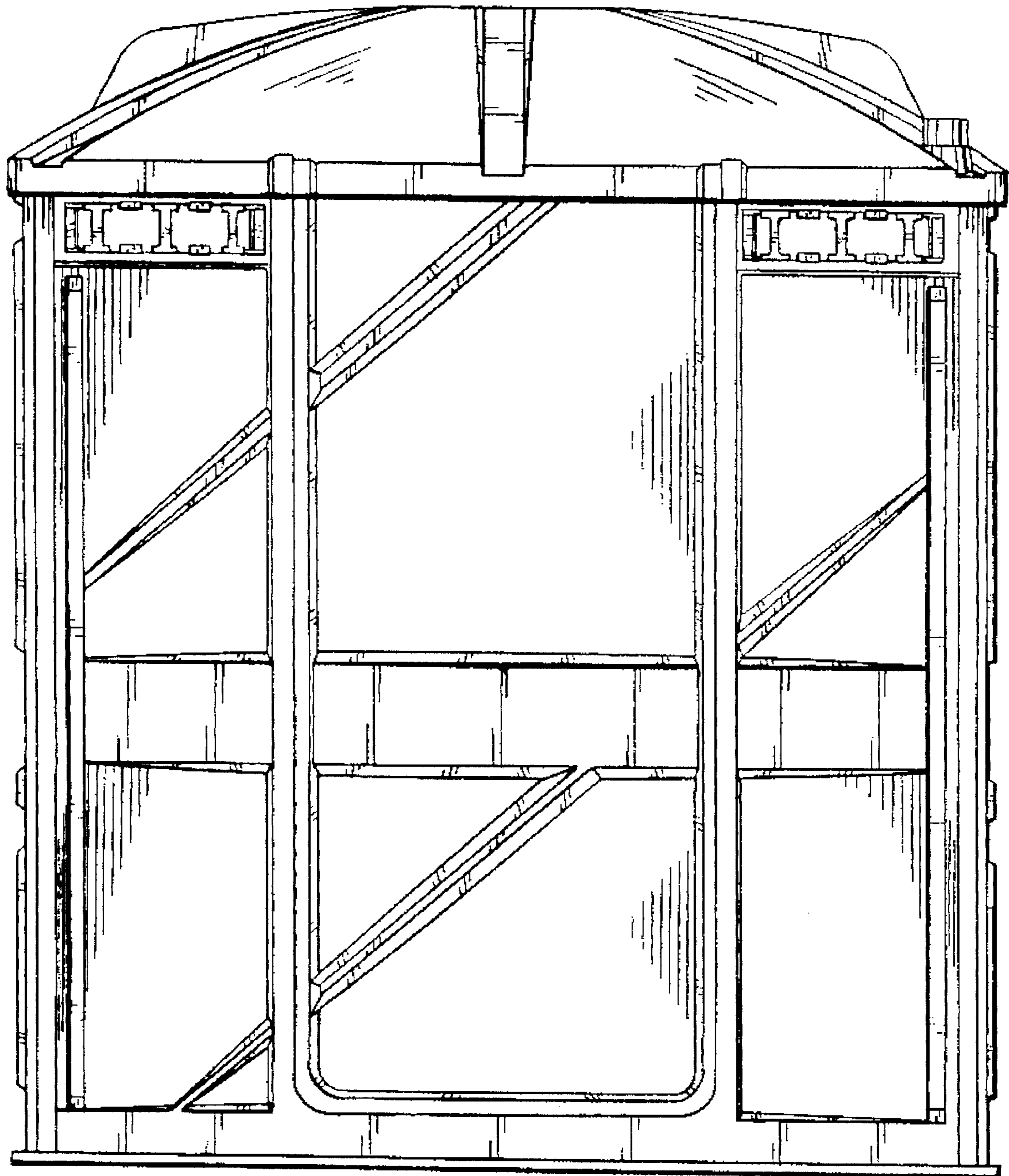

FIG. 5

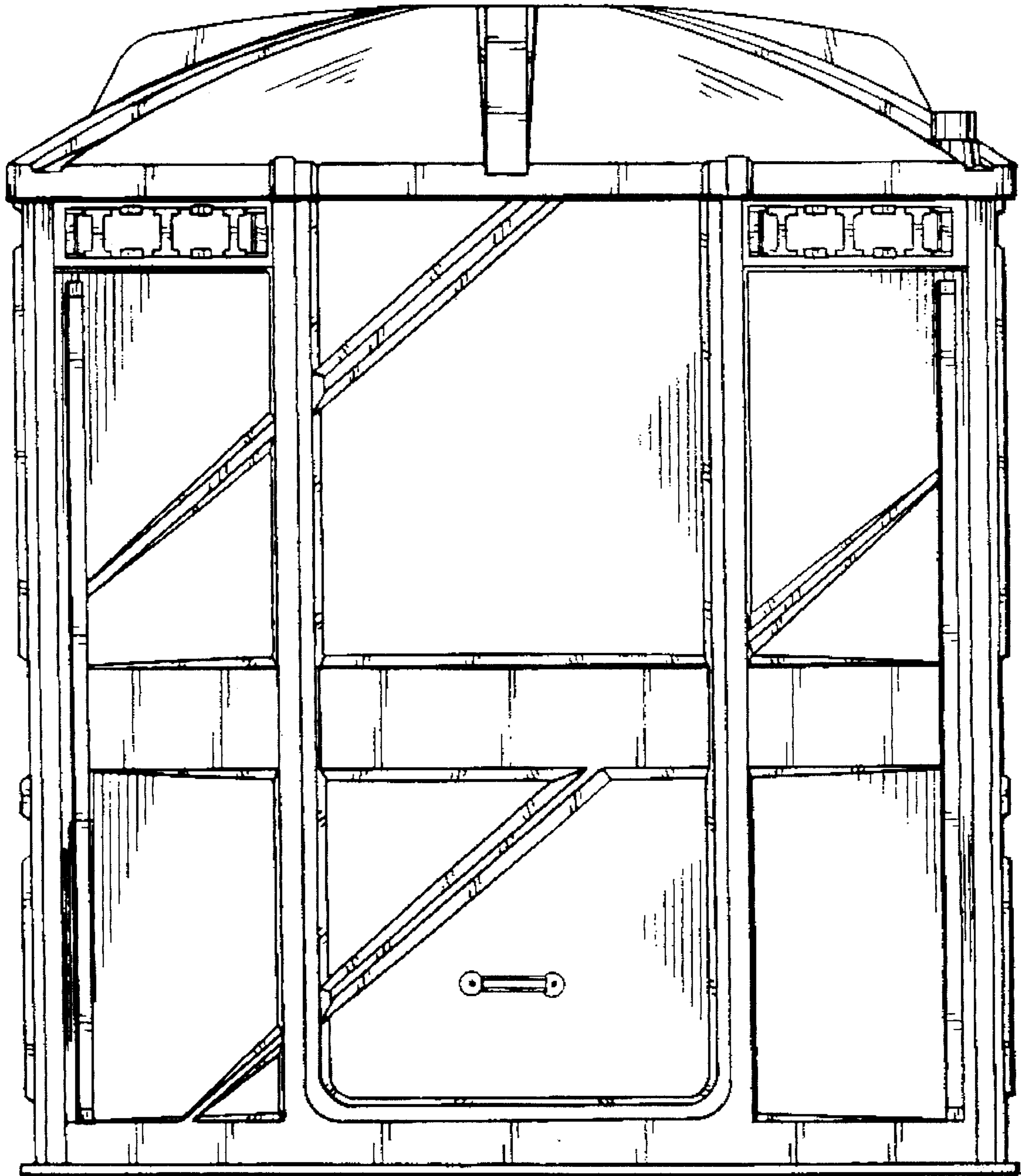

FIG. 6