



US00D372521S

United States Patent [19]
Eeckhoudt

[11] **Patent Number: Des. 372,521**
[45] **Date of Patent: **Aug. 6, 1996**

[54] **SHOWER STALL**

D. 354,118 1/1995 Bengston D23/283
5,070,549 12/1991 Campe 4/596

[75] Inventor: **Jean-Marie Eeckhoudt**, Beauce, Canada

Primary Examiner—Stella Reid
Assistant Examiner—Eric Watterson
Attorney, Agent, or Firm—Ronald S. Kosie; Robert Brouillette

[73] Assignee: **Maax Inc.**, Beauce, Canada

[**] Term: **14 Years**

[57] **CLAIM**

[21] Appl. No.: **41,896**

The ornamental design for a shower stall, as shown.

[22] Filed: **Jul. 26, 1995**

DESCRIPTION

[52] U.S. Cl. **D23/283**

[58] **Field of Search** D23/275, 283,
D23/303-307; 4/580, 584, 585, 592, 596,
597, 599, 605, 607, 610, 611, 612, 613

FIG. 1 is a top perspective view of a shower stall, showing my new design;

FIG. 2 is a front view thereof;

FIG. 3 is a left side elevational view, the right side being a mirror image thereof; and

FIG. 4 is a top plan view thereof.

The bottom of the article is plain and unornamented.

[56] **References Cited**

U.S. PATENT DOCUMENTS

D. 235,262 6/1975 Seymour D23/283
D. 323,208 1/1992 Günter D23/283
D. 346,015 4/1994 Maskell et al. D23/283

1 Claim, 4 Drawing Sheets

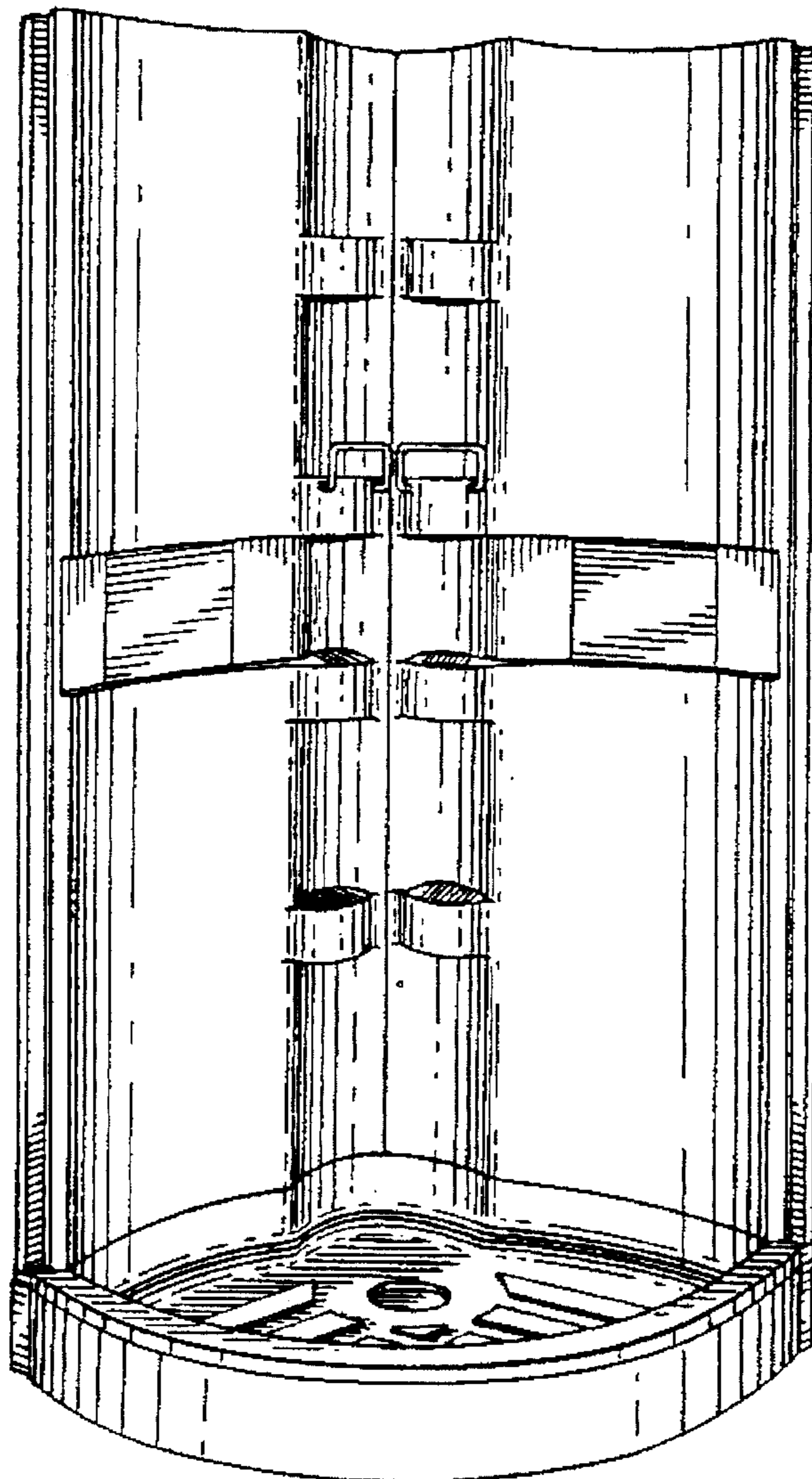

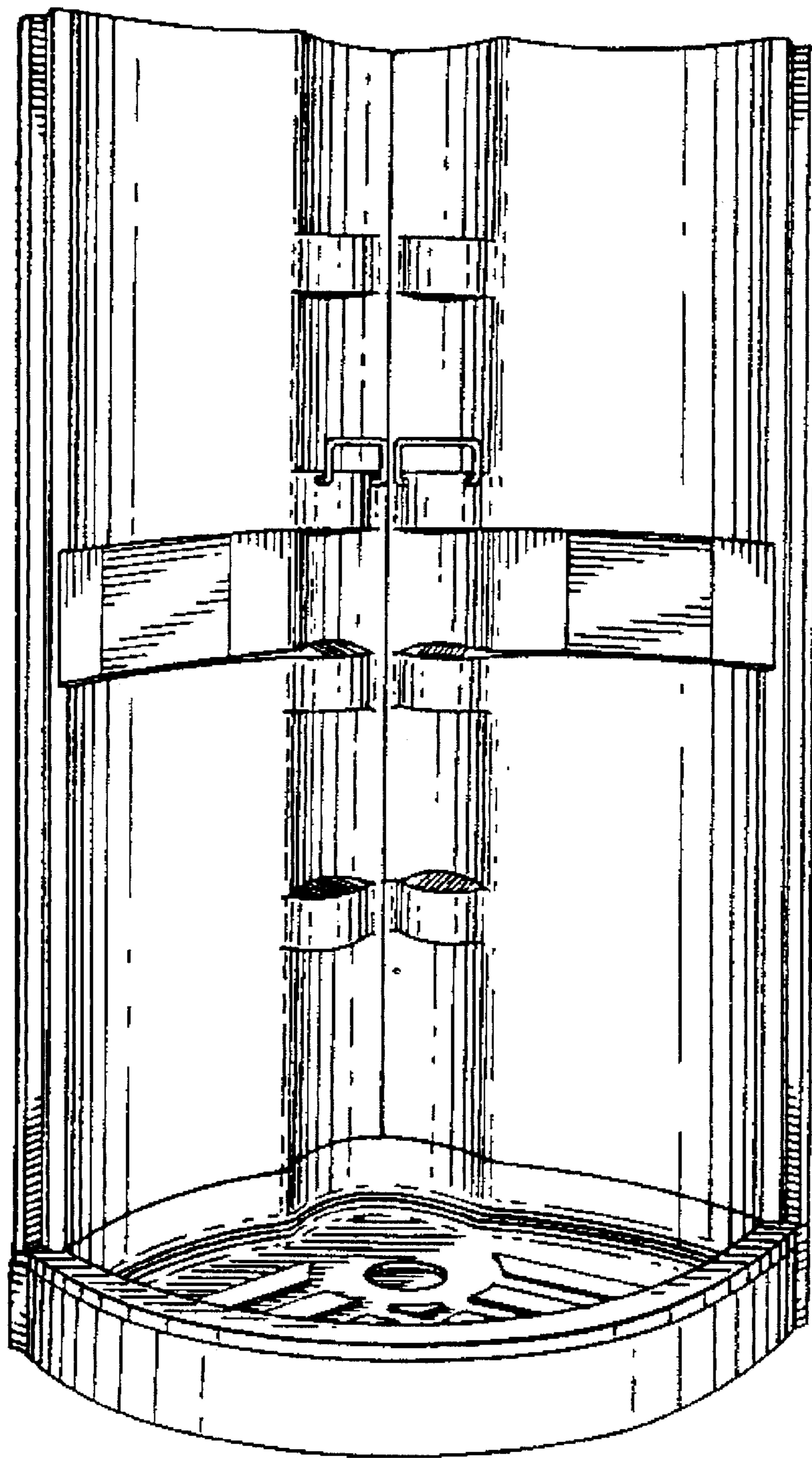

Fig. 1

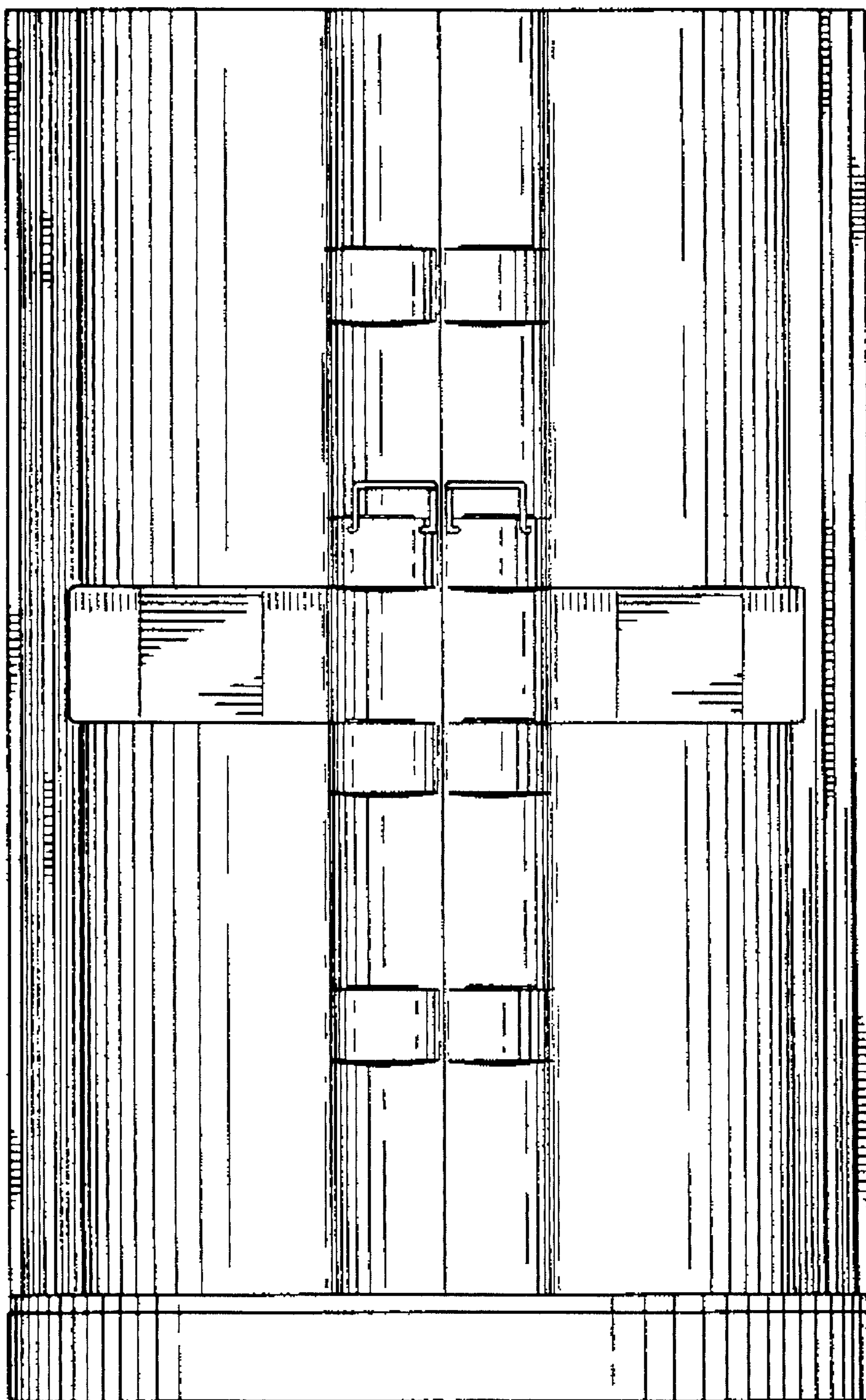

Fig. 2

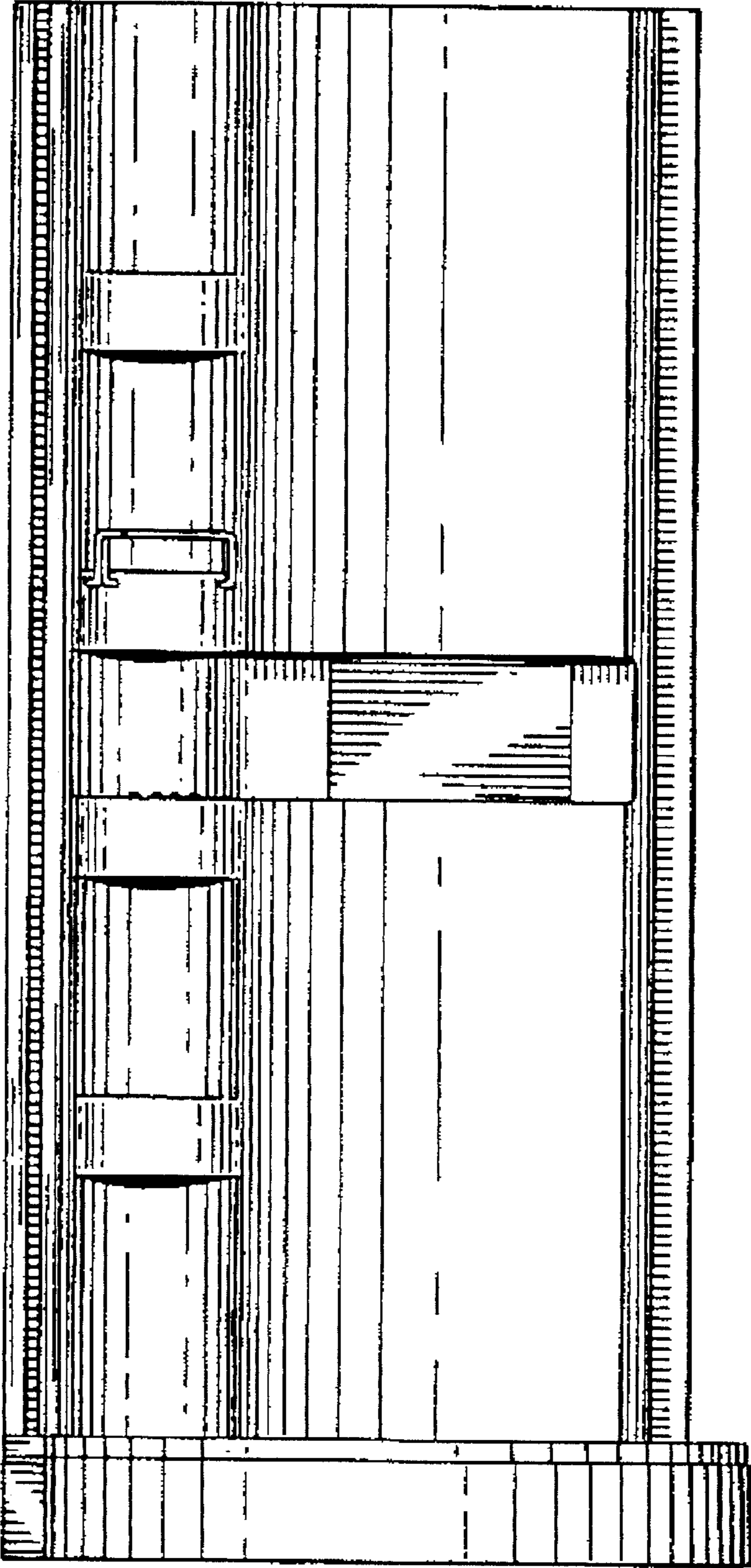

Fig. 3

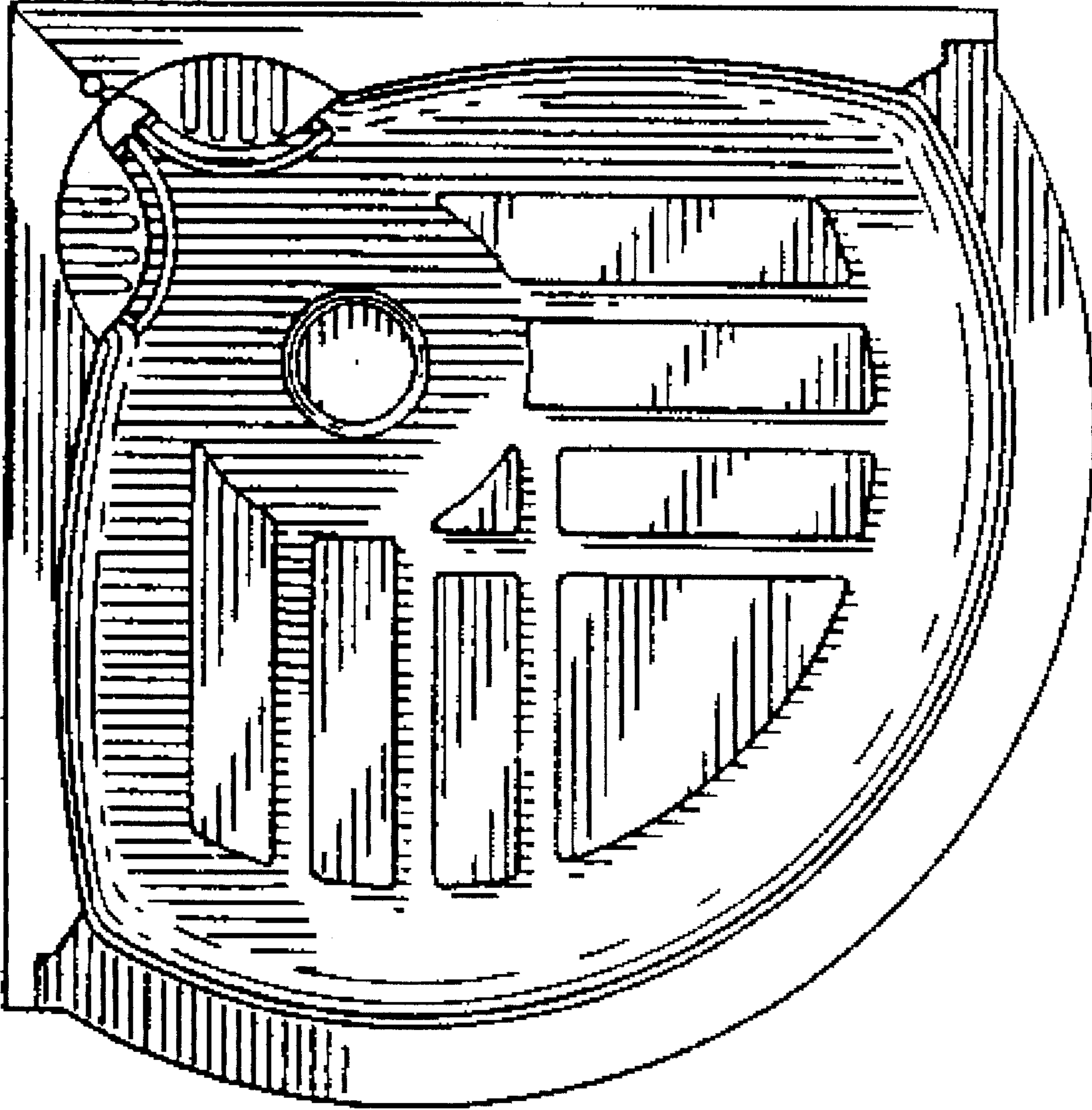

Fig. 4