



US00D372424S

United States Patent [19] Dikowitz

[11] Patent Number: **Des. 372,424**

[45] Date of Patent: ****Aug. 6, 1996**

[54] **WATCH CONTAINER**

[75] Inventor: **Jerry Dikowitz**, Plainview, N.Y.

[73] Assignee: **E. Gluck Corporation**, Long Island City, N.Y.

[**] Term: **14 Years**

[21] Appl. No.: **44,334**

[22] Filed: **Sep. 22, 1995**

[52] U.S. Cl. **D9/429**

[58] Field of Search D9/422-424, 428, D9/429; 206/566, 524.3, 301, 18, 6.1, 45.19, 45.13, 45.14, 508; 220/334, 337, 8; D28/82; 229/13 T

[56] **References Cited**

U.S. PATENT DOCUMENTS

D. 155,559	10/1949	Tillmann	D9/429	X
D. 199,335	10/1964	Glazer	D9/425	
D. 342,193	12/1993	Smith	D9/430	X
1,098,768	6/1914	Sundee	206/301	X
1,493,037	5/1924	Hayo	206/301	
1,909,020	5/1933	Shields	206/301	X

2,681,142	6/1954	Cohen	206/301	X
2,853,182	9/1958	Barnett	206/301	X
4,201,293	5/1980	Rigazio et al.	206/301	X

OTHER PUBLICATIONS

Jewelers Circular Keystone, Jun. 1979, p. 20.
Jewelers Circular Keystone 1985, p. 3.

Primary Examiner—Prabhakar G. Deshmukh
Attorney, Agent, or Firm—Gottlieb, Rackman & Reisman

[57] **CLAIM**

The ornamental design for a watch container, shown and described.

DESCRIPTION

FIG. 1 is a perspective view of a watch box showing my new design;
FIG. 2 is a perspective view thereof in an open condition with the lid underneath;
FIG. 3 is a top plan view thereof;
FIG. 4 is a front elevational view thereof;
FIG. 5 is a bottom plan view thereof; and,
FIG. 6 is an exploded perspective view thereof.

1 Claim, 4 Drawing Sheets

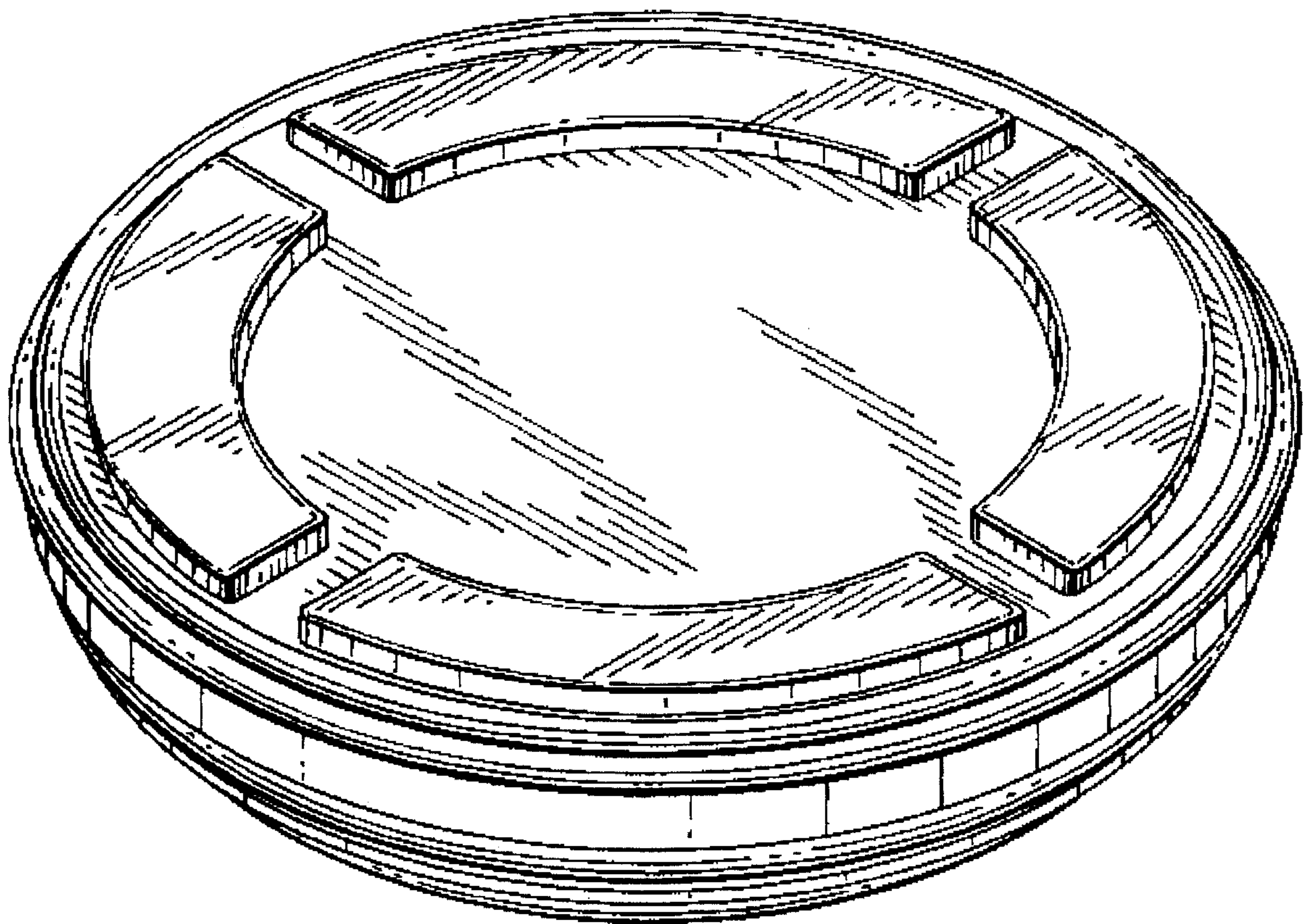

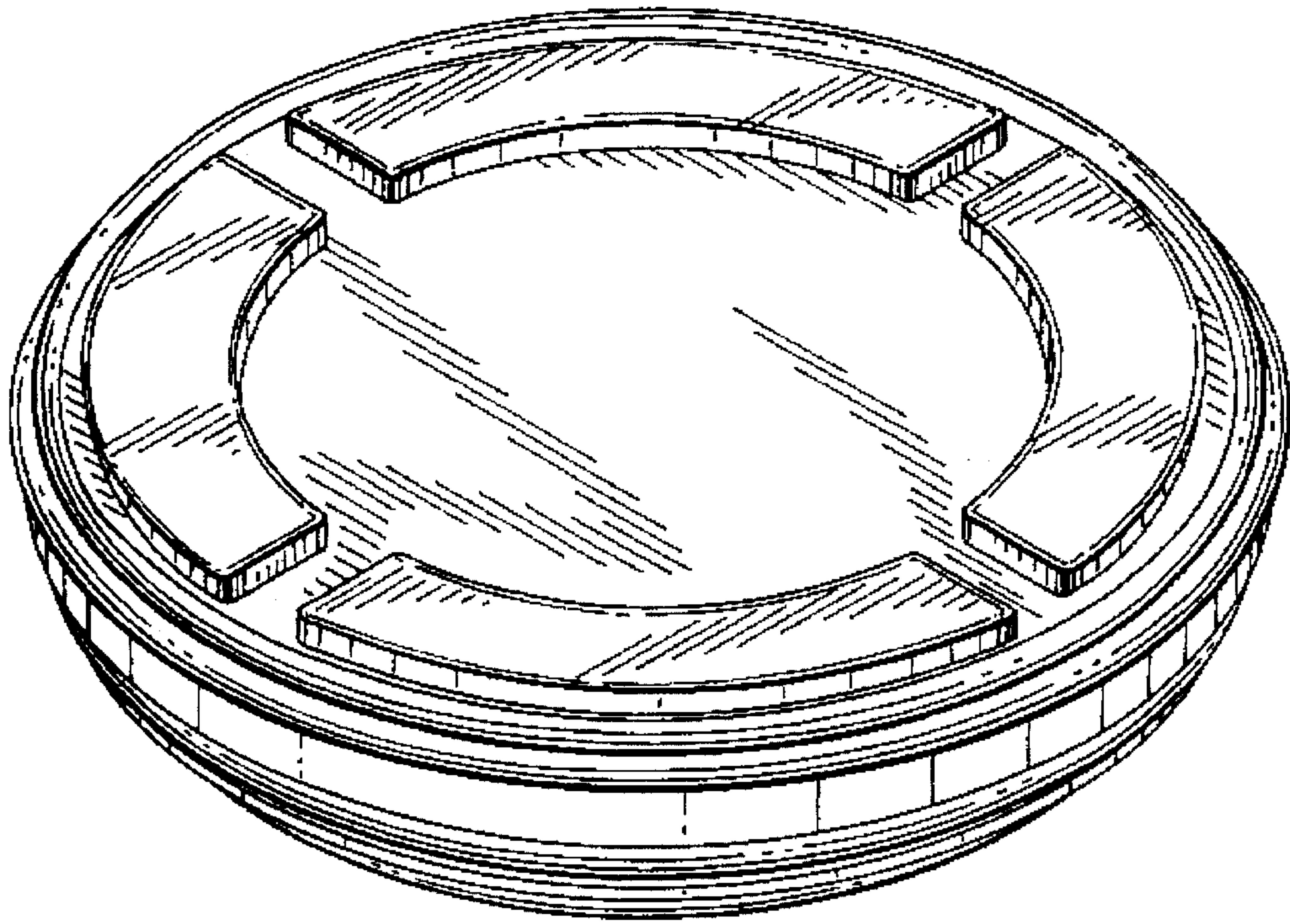

FIG. 1

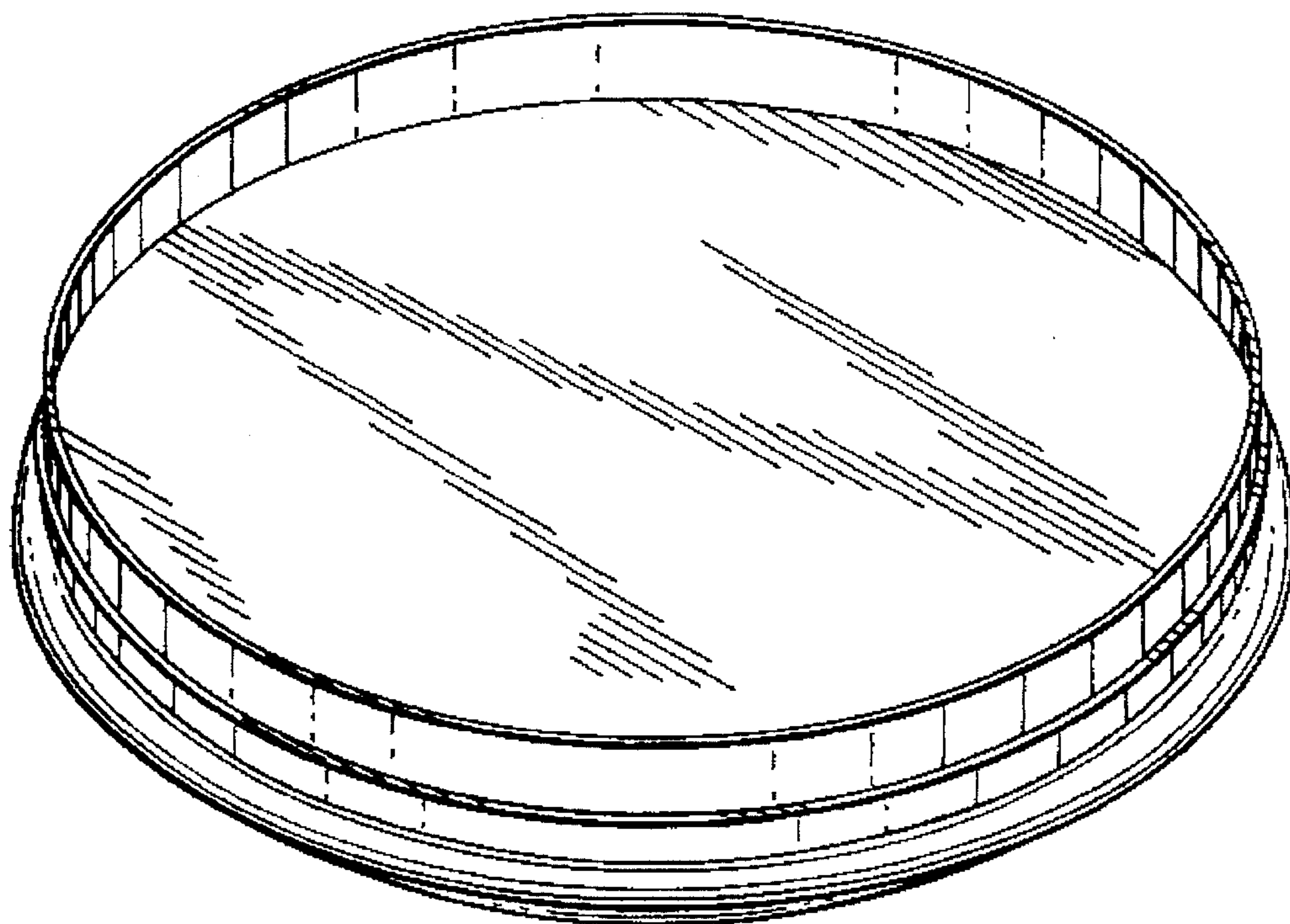

FIG. 2

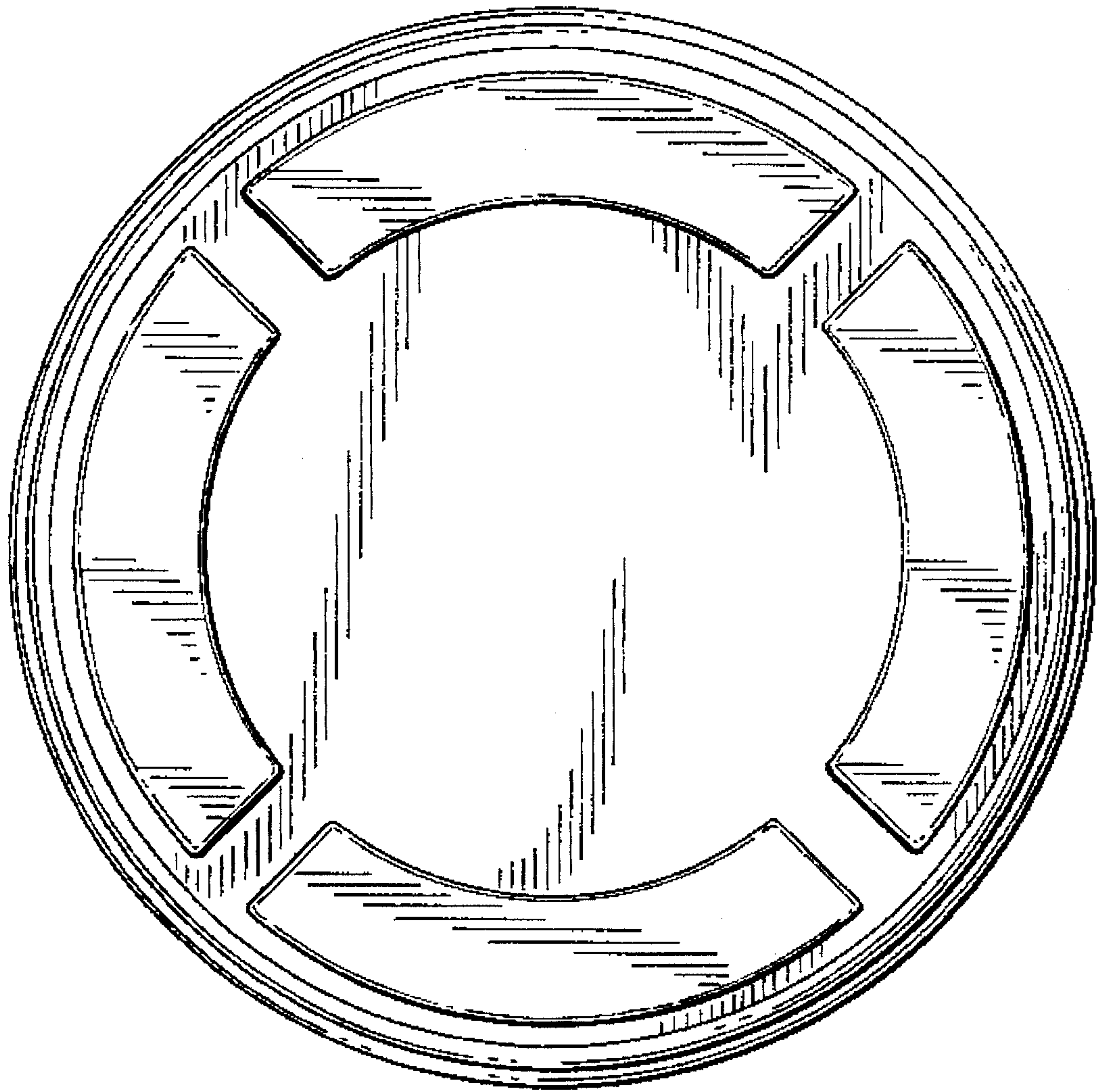

FIG. 3

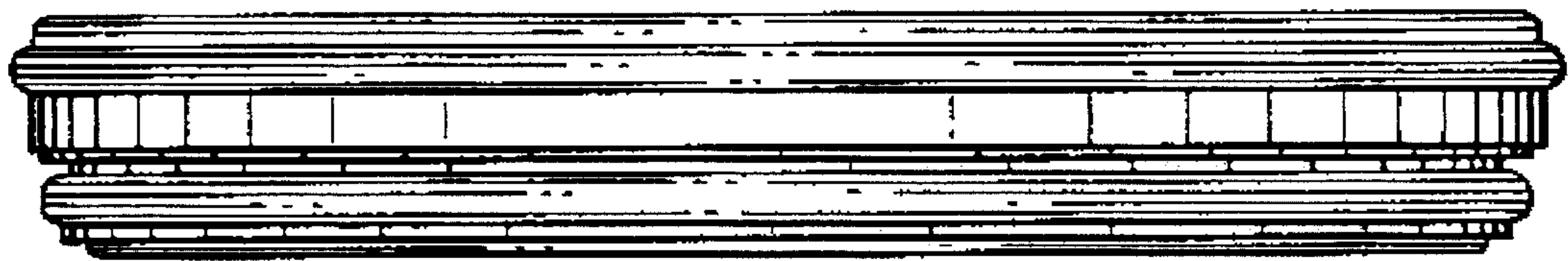

FIG. 4

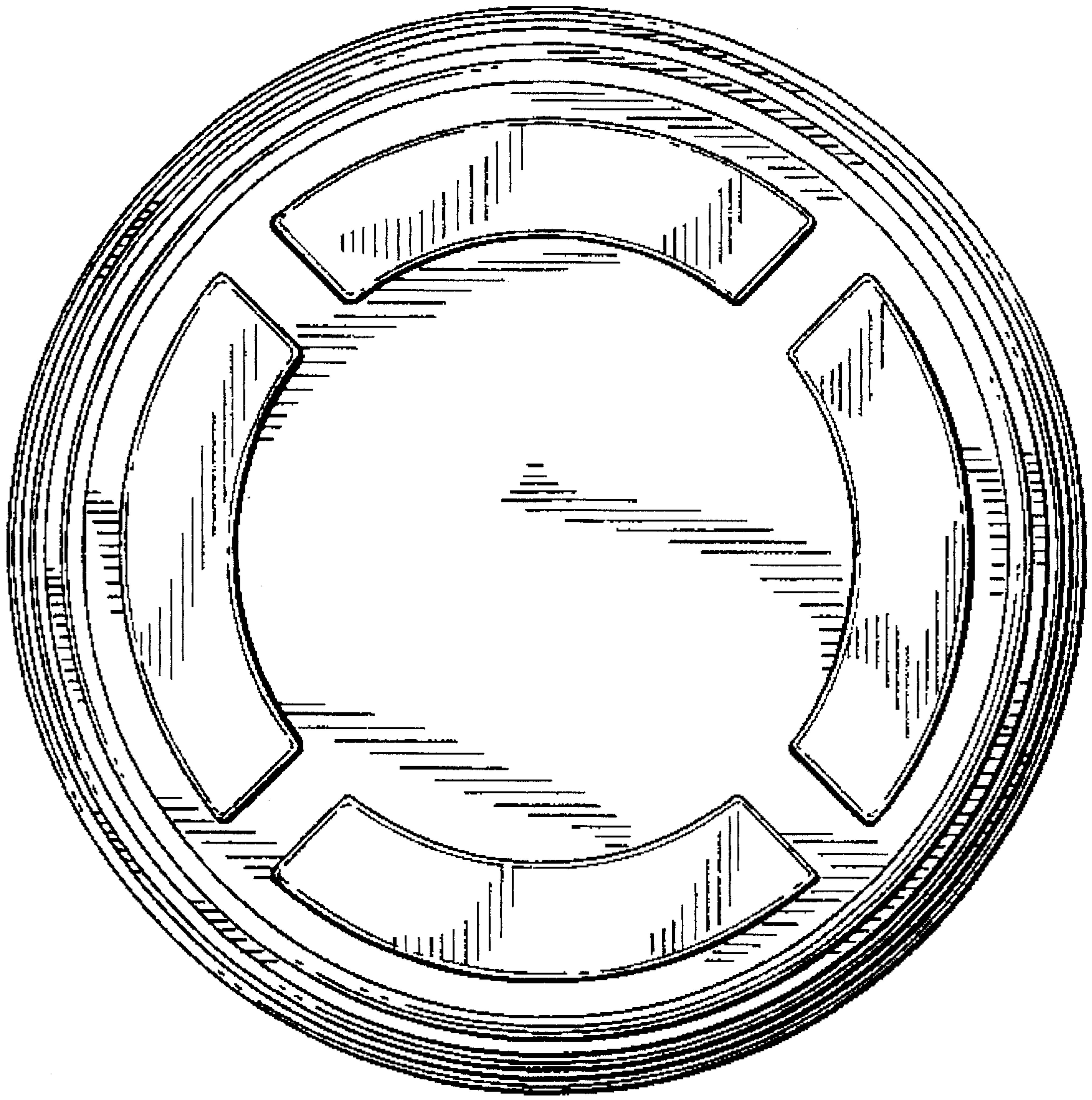

FIG. 5

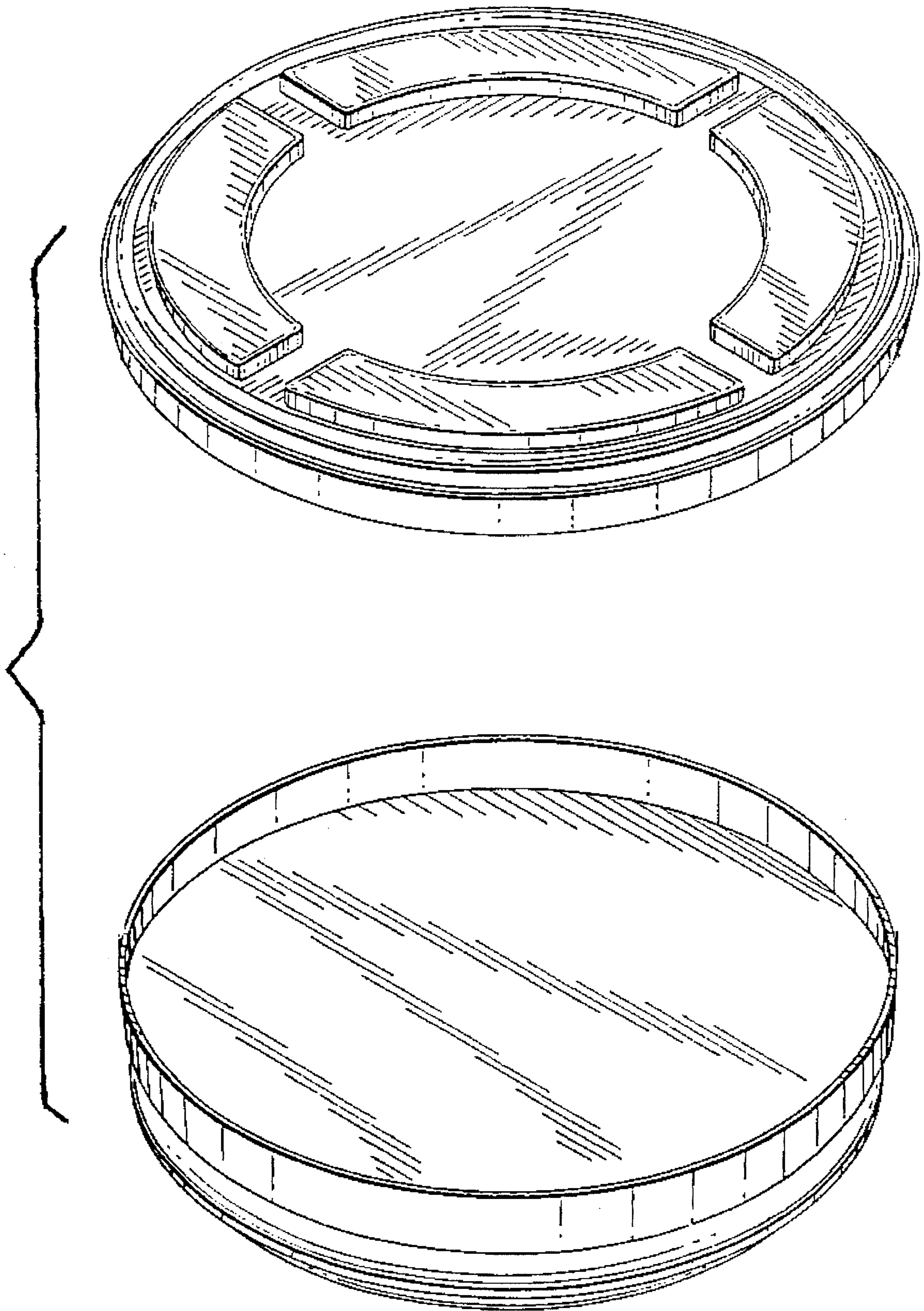

FIG. 6