



US00D372419S

# United States Patent [19] Ikegami

[11] Patent Number: **Des. 372,419**

[45] Date of Patent: **\*\*Aug. 6, 1996**

[54] **COUPLING ELEMENT FOR FURNITURE**

4,532,747 8/1985 Koetje ..... D25/119 X

[76] Inventor: **Toshiroh Ikegami**, Komachibori  
1-8-31, Nishi-ku, Yasuda Bldg. 310,  
Osaka, Japan

### FOREIGN PATENT DOCUMENTS

1137675 12/1968 United Kingdom ..... 312/140

[\*\*] Term: **14 Years**

*Primary Examiner*—Janice E. Seeger  
*Attorney, Agent, or Firm*—Gifford, Krass, Groh, Sprinkle,  
Patmore, Anderson & Citkowski, P.C.

[21] Appl. No.: **430,506**

### [57] CLAIM

[22] Filed: **Nov. 1, 1989**

The ornamental design of a coupling element for furniture,  
as shown and described.

[52] U.S. Cl. .... **D8/382**

[58] **Field of Search** ..... D6/491, 509-511,  
D6/574; D8/382, 396; 403/217, 169, 176,  
295, 231, 175, 183, 245; 312/140; D21/108,  
107; D25/120, 124, 125

### DESCRIPTION

### [56] References Cited

#### U.S. PATENT DOCUMENTS

D. 304,469	11/1989	Kovesdi	.....	D21/108
2,984,935	5/1961	Beck	.....	D21/108 X
3,123,879	3/1964	Boduroff et al.	.....	403/217
3,896,743	7/1975	Pariente	.....	D6/495 X
4,094,417	6/1978	Cairnes et al.	.....	403/175 X

FIG. 1 is a top plan view of our coupling element for furniture;  
FIG. 2 is a front elevation view thereof;  
FIG. 3 is a left side elevation view thereof;  
FIG. 4 is a bottom view thereof;  
FIG. 5 is a rear elevation view thereof;  
FIG. 6 is a right side elevation view thereof; and,  
FIG. 7 is a perspective view thereof.

**1 Claim, 2 Drawing Sheets**

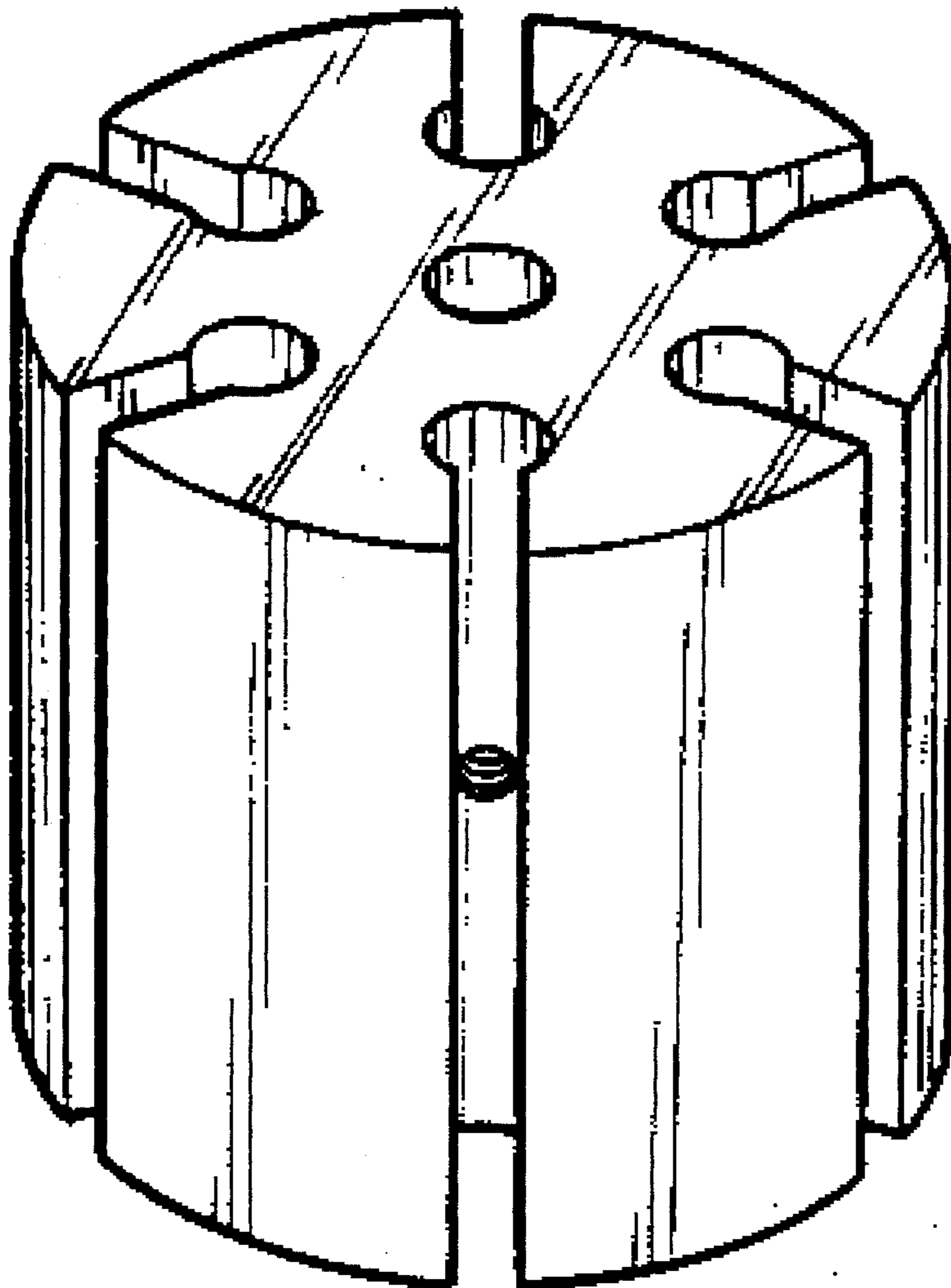

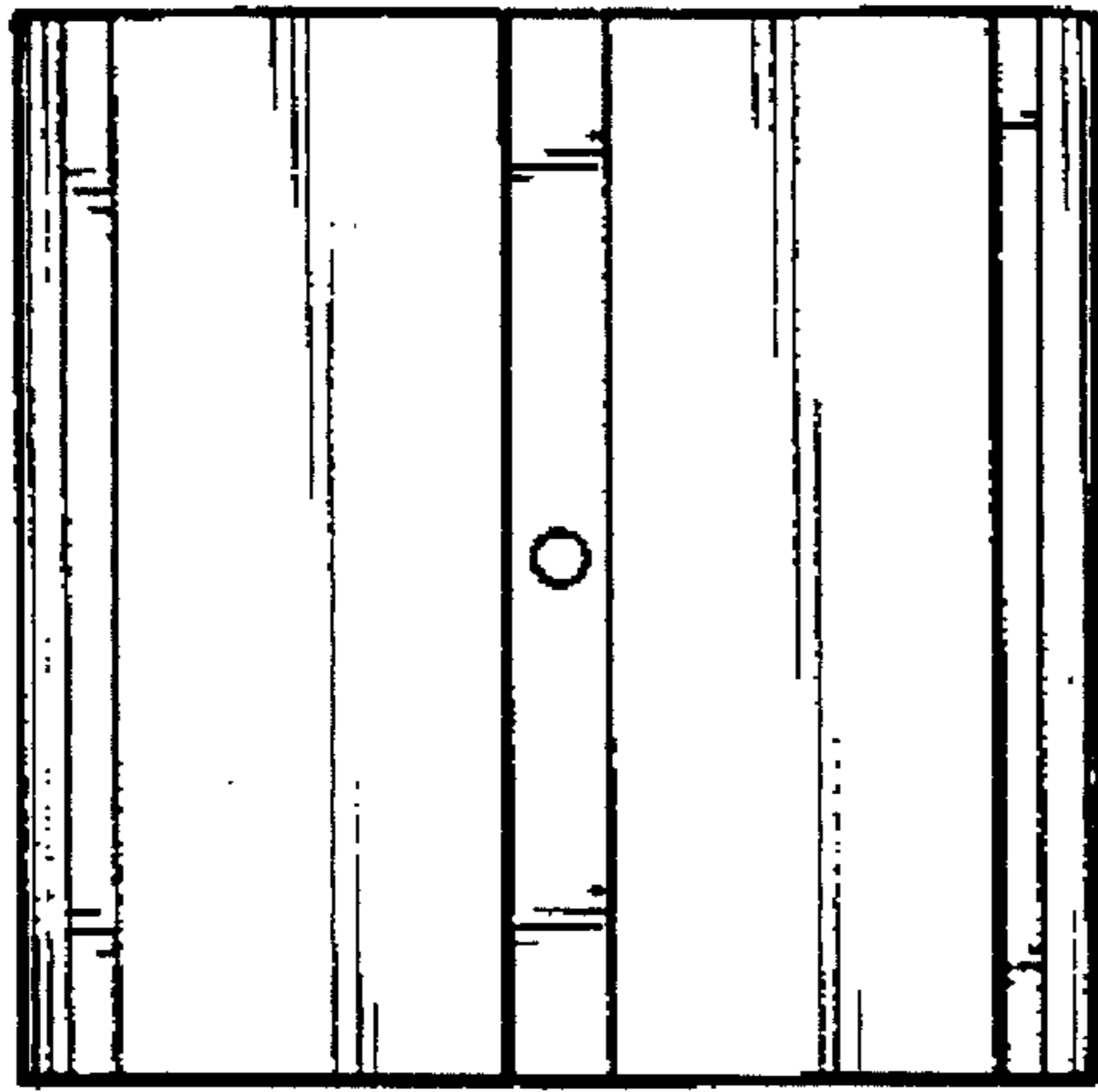

Fig-1

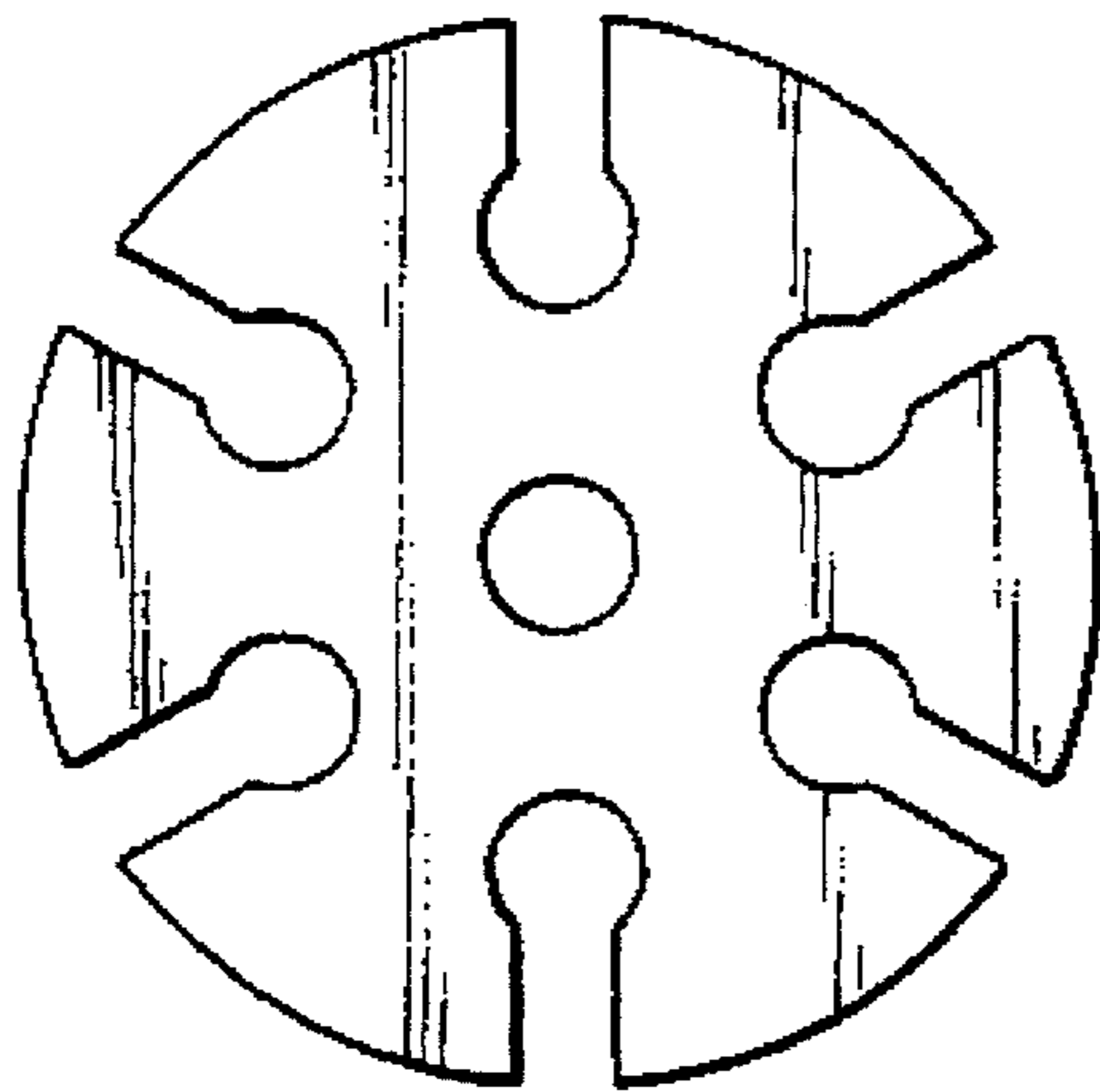

Fig-2

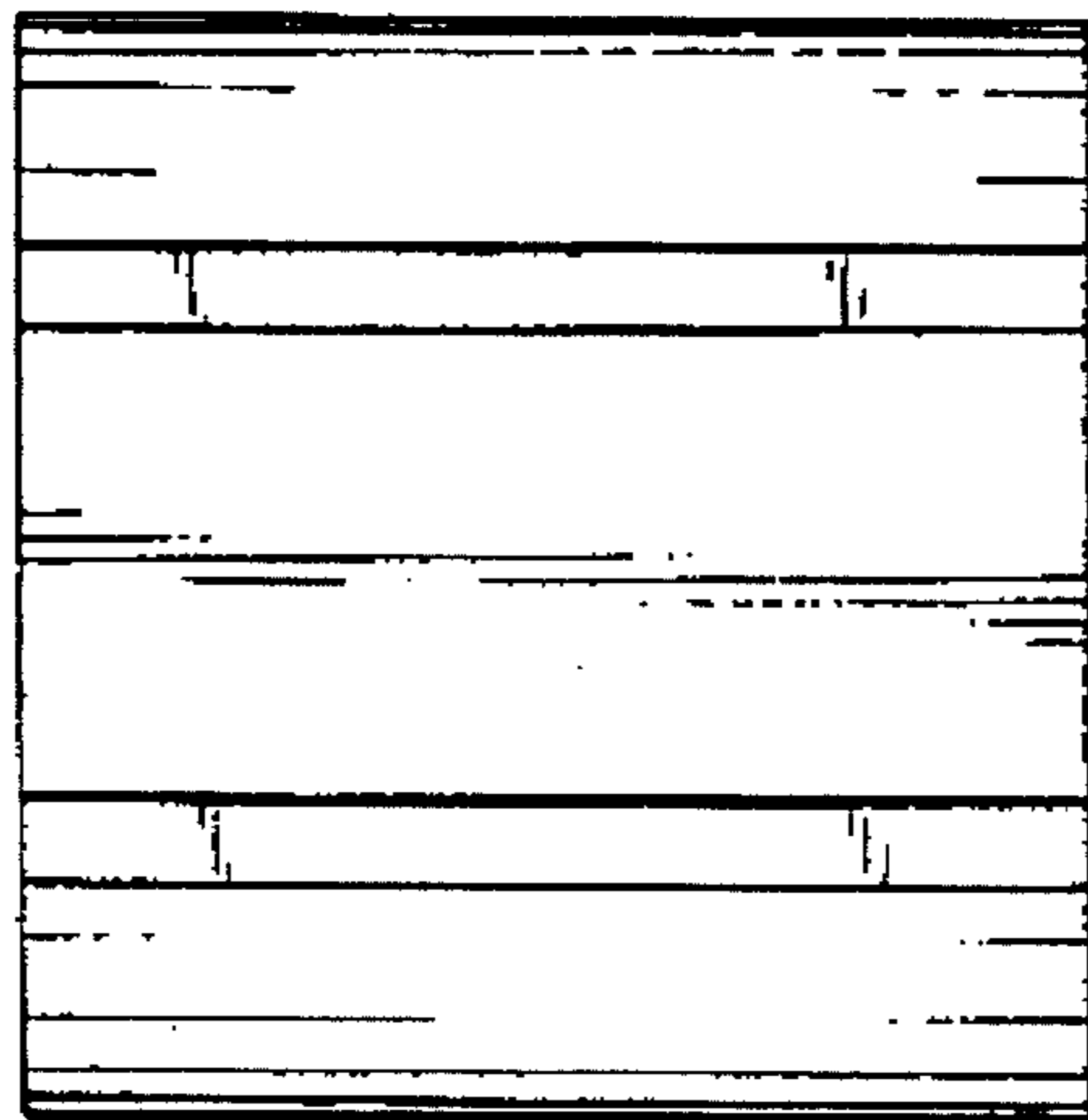

Fig-3

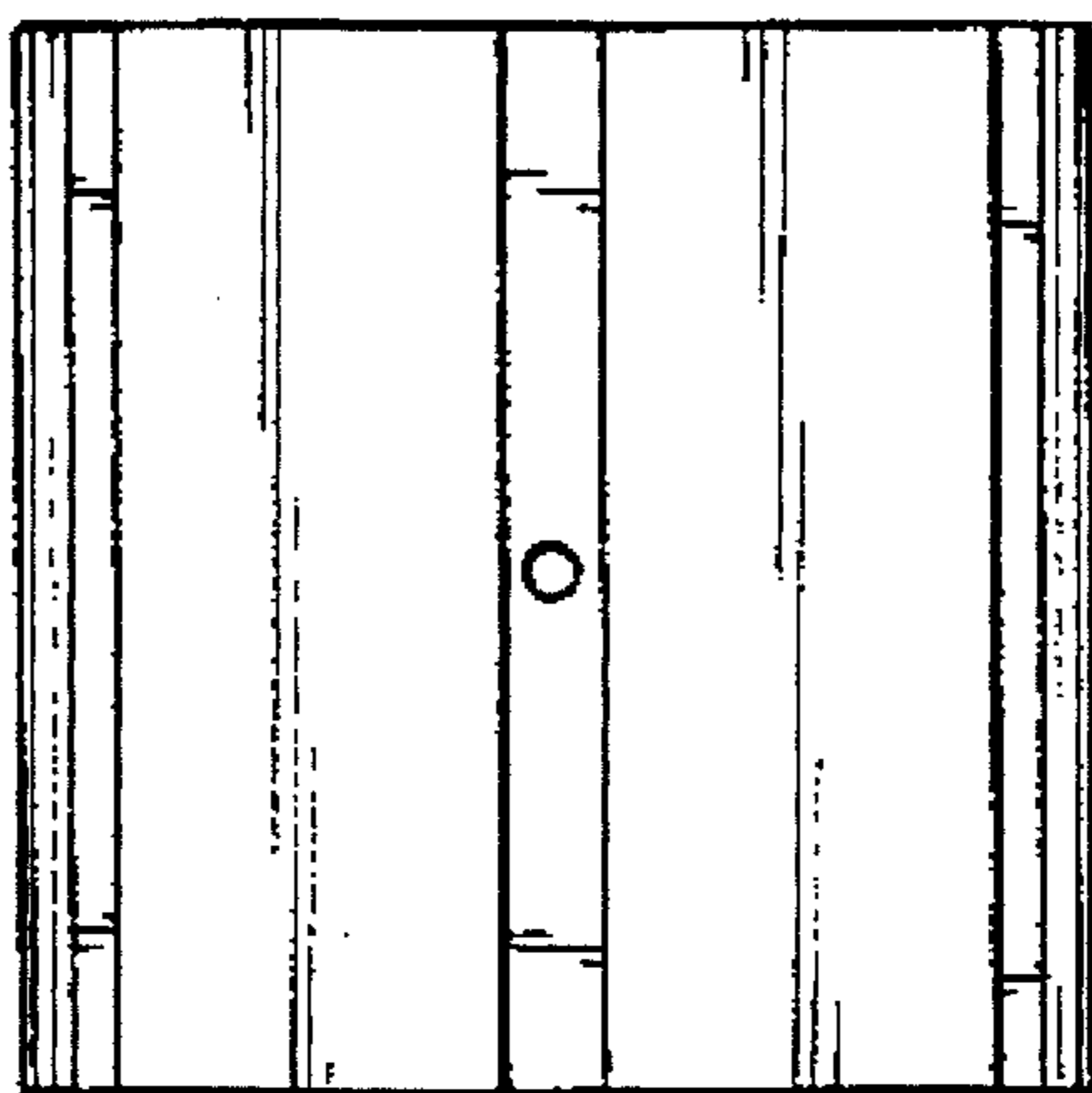

Fig-4

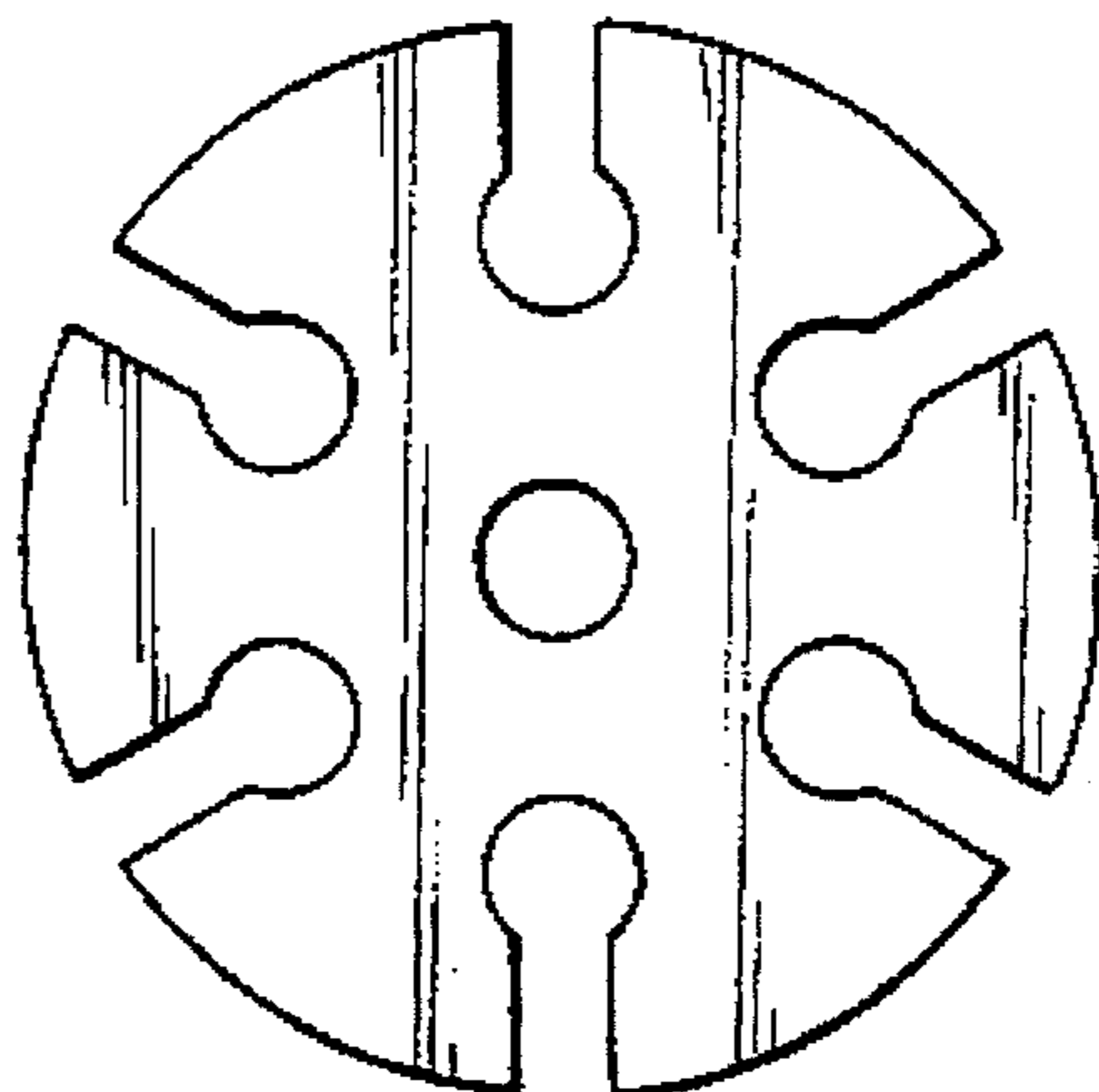

Fig-5

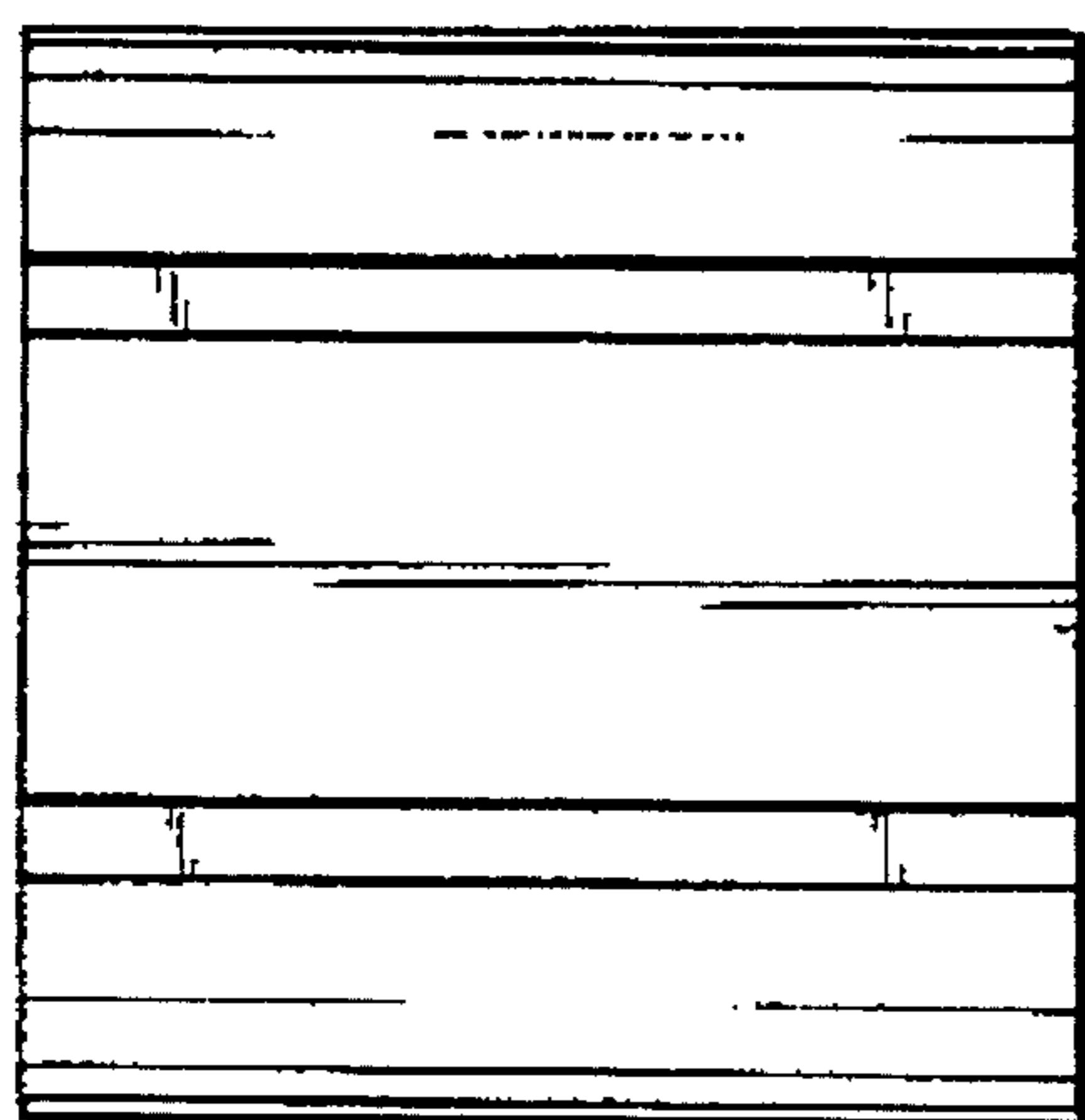

Fig-6

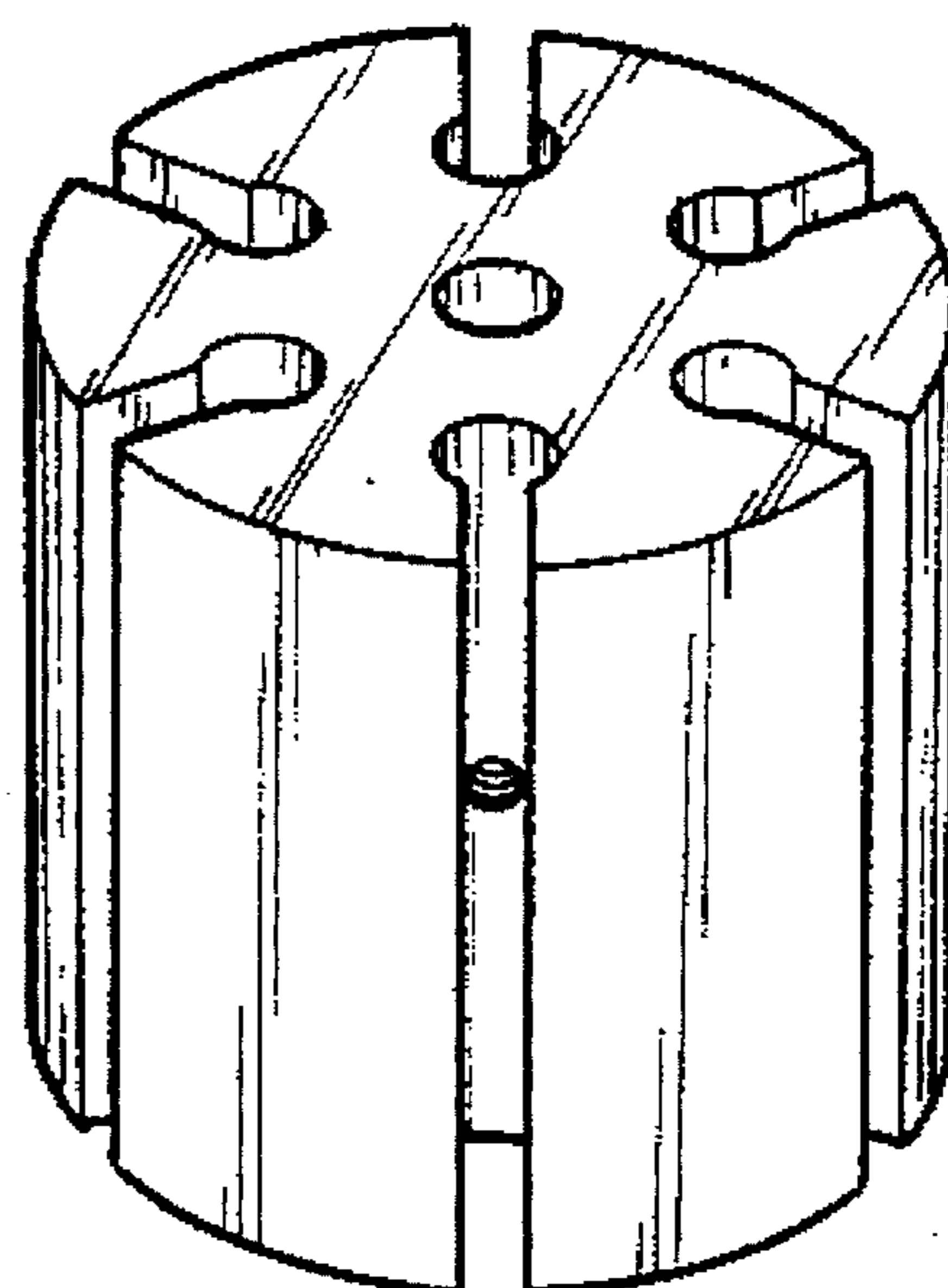

Fig-7