



US00D372298S

United States Patent [19]

[11] **Patent Number: Des. 372,298**

Claussen et al.

[45] **Date of Patent: **Jul. 30, 1996**

[54] **SPRAY HOOD**

[75] Inventors: **Steven W. Claussen, Benson; Michael D. O'Dougherty, Maplewood, both of Minn.**

[73] Assignee: **C.A.P., Inc., Benson, Minn.**

[**] Term: **14 Years**

[21] Appl. No.: **25,594**

[22] Filed: **Jul. 6, 1994**

[52] U.S. Cl. **D23/227**

[58] Field of Search **D23/227; D15/28, D15/29, 10-13; 239/159, 161, 167, 172, 288; 47/1.7**

[56] **References Cited**

U.S. PATENT DOCUMENTS

D. 356,629	3/1995	Claussen et al.	D23/227
4,947,581	8/1990	Claussen et al.	47/1.7
5,155,933	10/1992	Claussen et al.	47/1.7
5,156,338	10/1992	Borland et al.	239/288
5,371,969	10/1993	Claussen et al.	47/1.7
5,398,874	3/1995	Dailey	239/288

FOREIGN PATENT DOCUMENTS

689054	6/1964	Canada	239/288
--------	--------	--------------	---------

OTHER PUBLICATIONS

Copy of drawings of a planter banding hood illustrated in U.S. Design Patent Application No. 327,558, filed Mar. 23, 1989, now abandoned, which banding hood was in public use and on sale more than one year prior to the filing date of the subject application.

Primary Examiner—Lisa P. Lichtenstein
Attorney, Agent, or Firm—William L. Huebsch

[57] **CLAIM**

The ornamental design for a spray hood, as shown and described.

DESCRIPTION

FIG. 1 is a top, front, right end isometric view of a spray hood showing our new design;
FIG. 2 is a top plan view of said spray hood;
FIG. 3 is a front elevational view of said spray hood;
FIG. 4 is a rear elevational view of said spray hood;
FIG. 5 is a right end elevational view of said spray hood; and,
FIG. 6 is a left end elevational view of said spray hood.
The bottom view of said spray hood is essentially the inverse of the top plan view shown in FIG. 2.

1 Claim, 3 Drawing Sheets

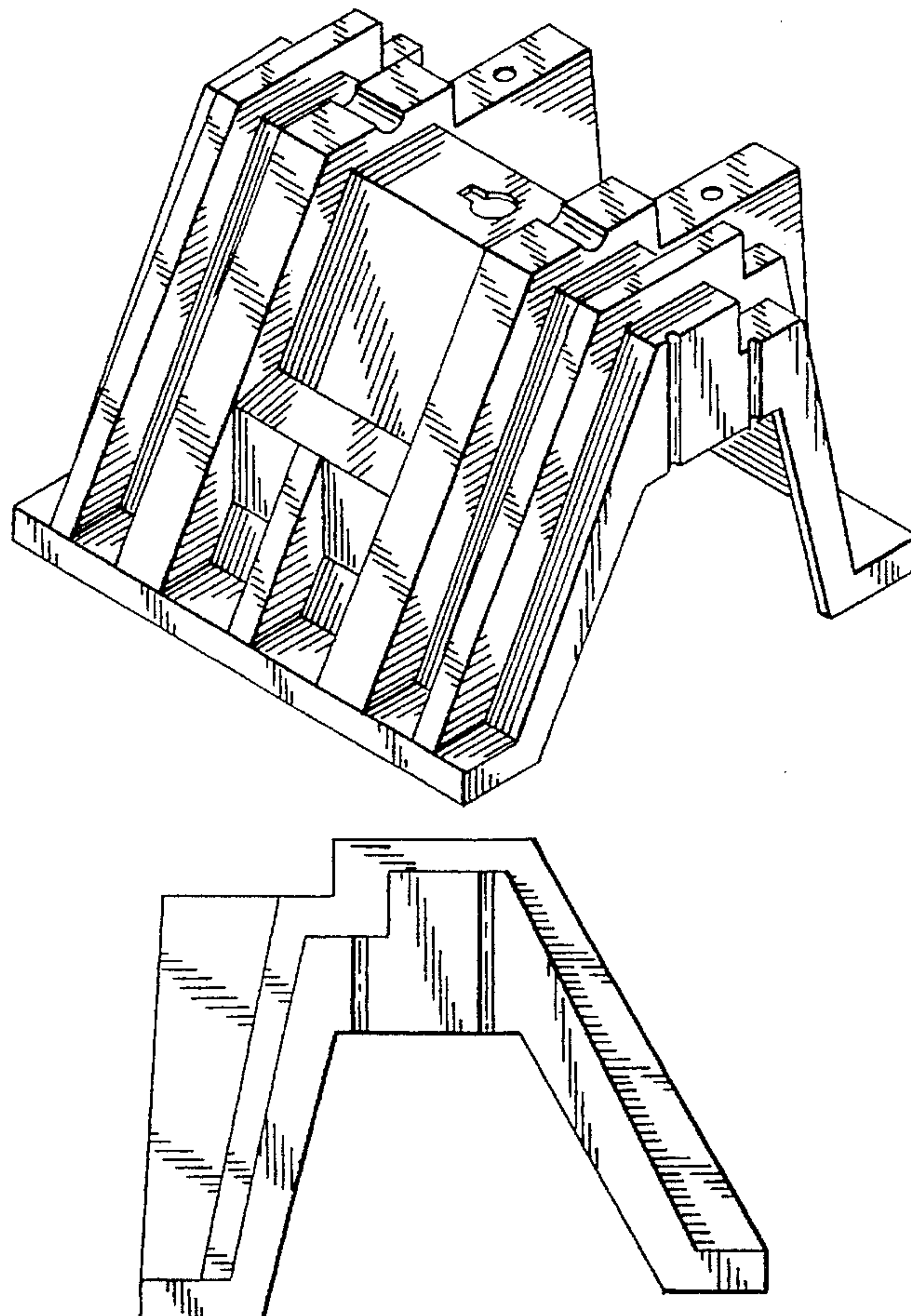

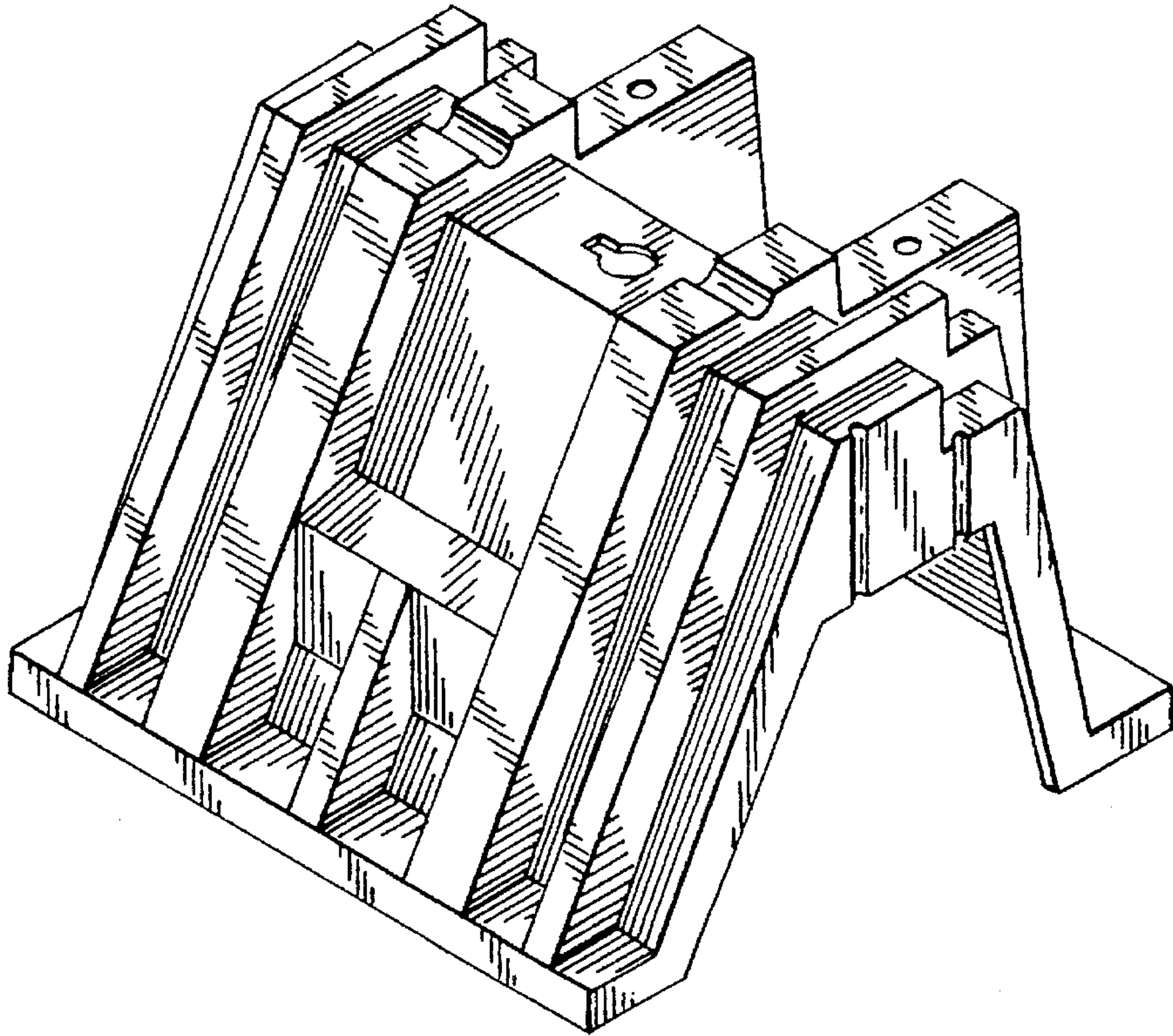

FIG. 1

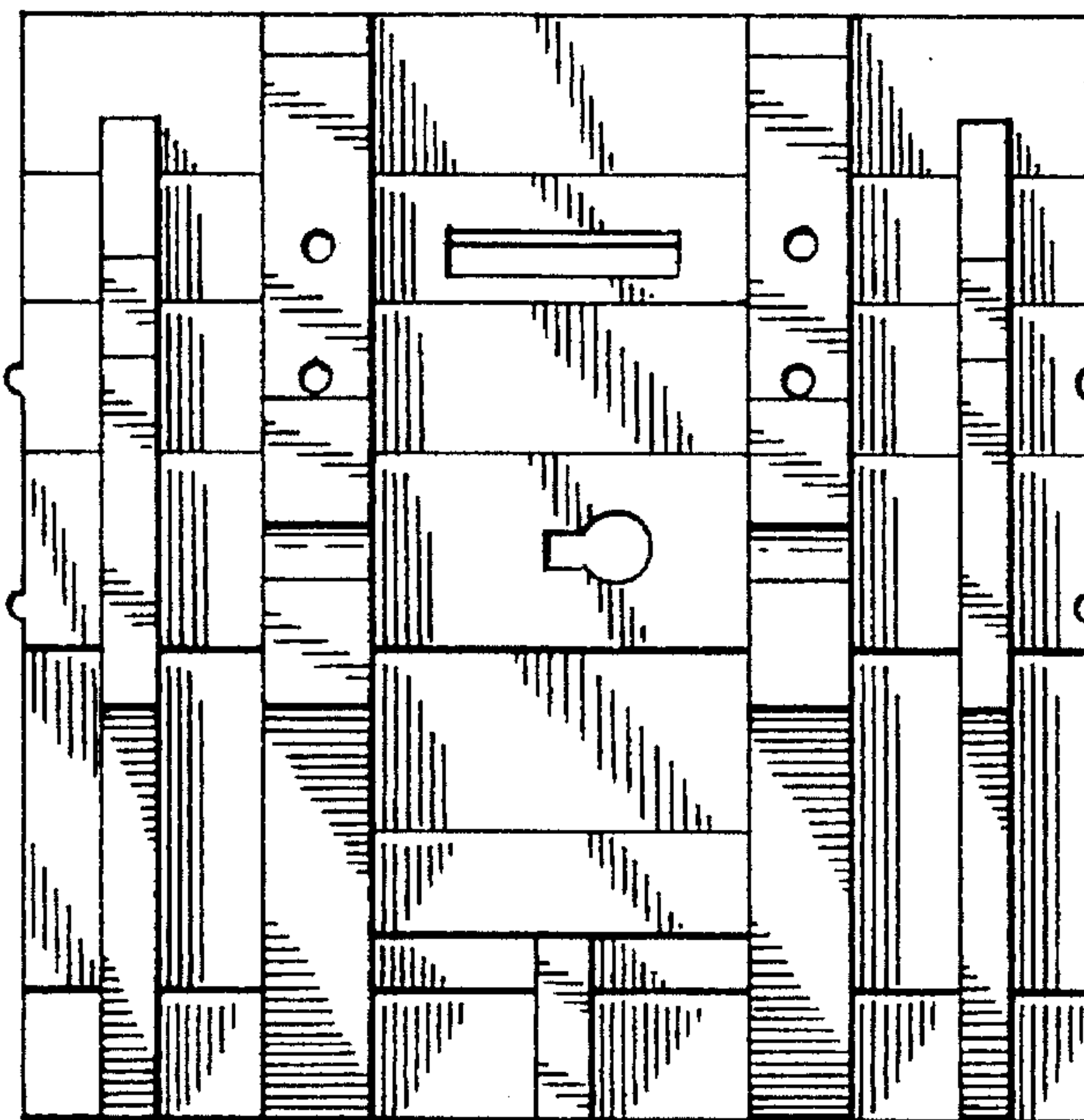

FIG. 2

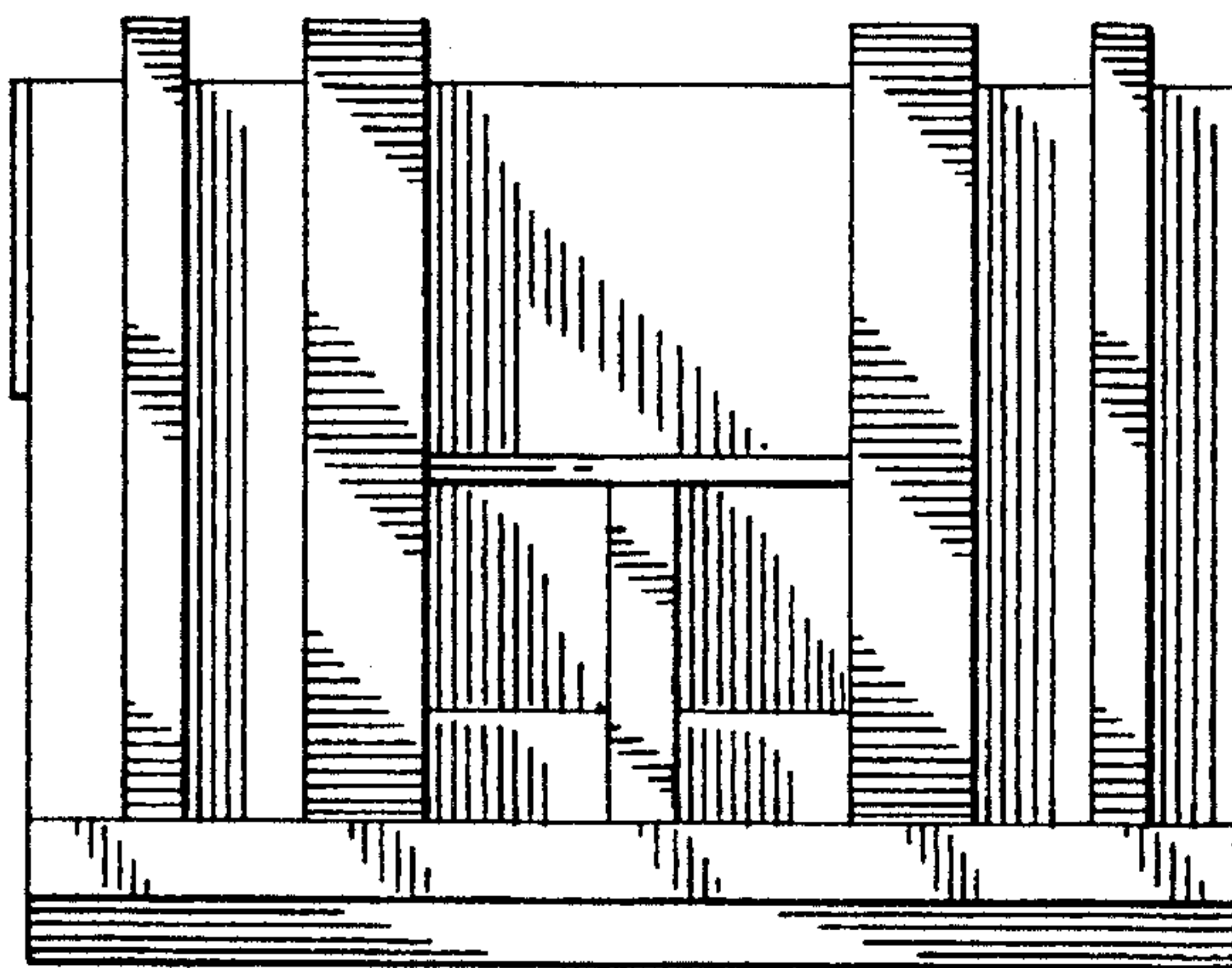

FIG. 3

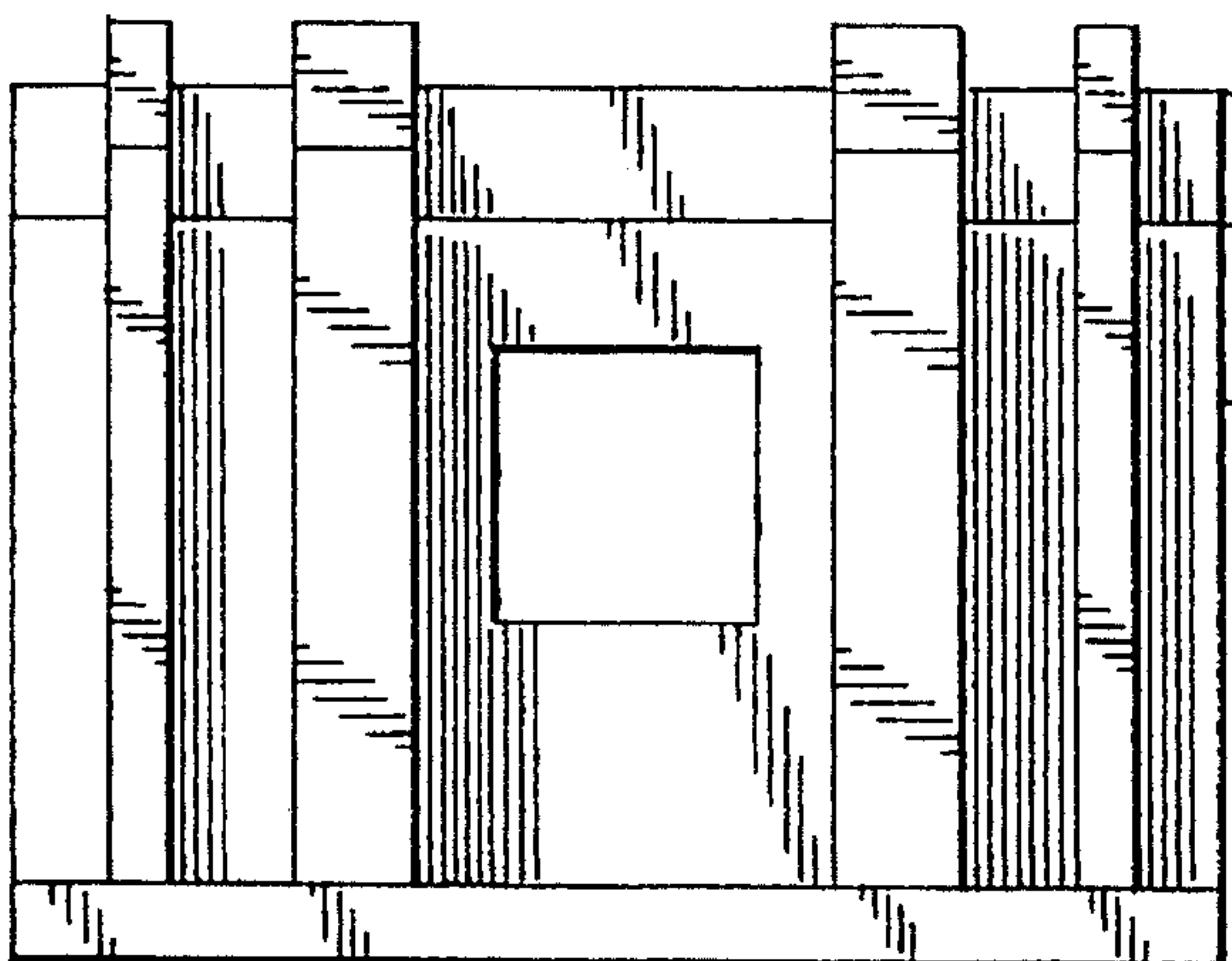

FIG. 4

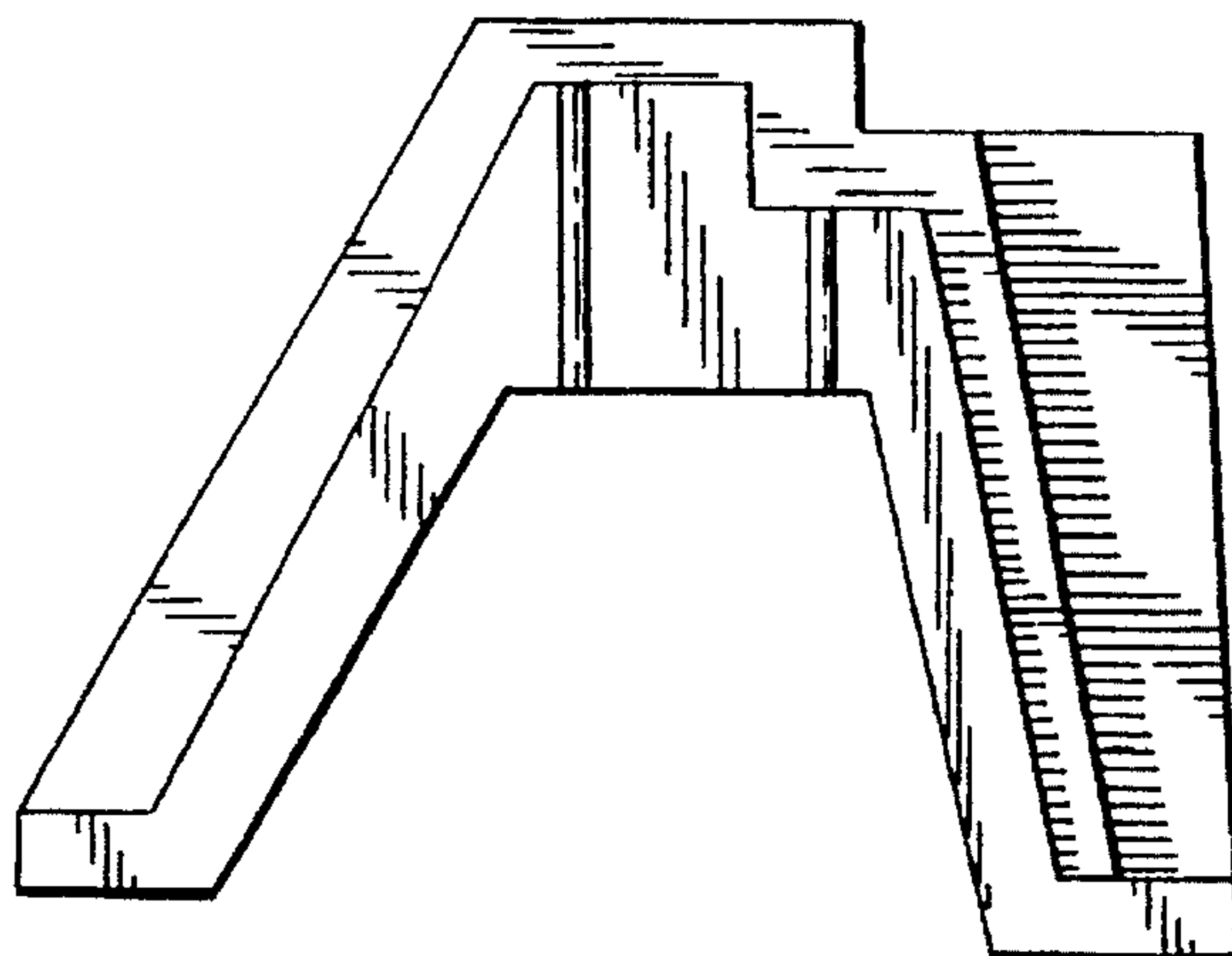

FIG. 5

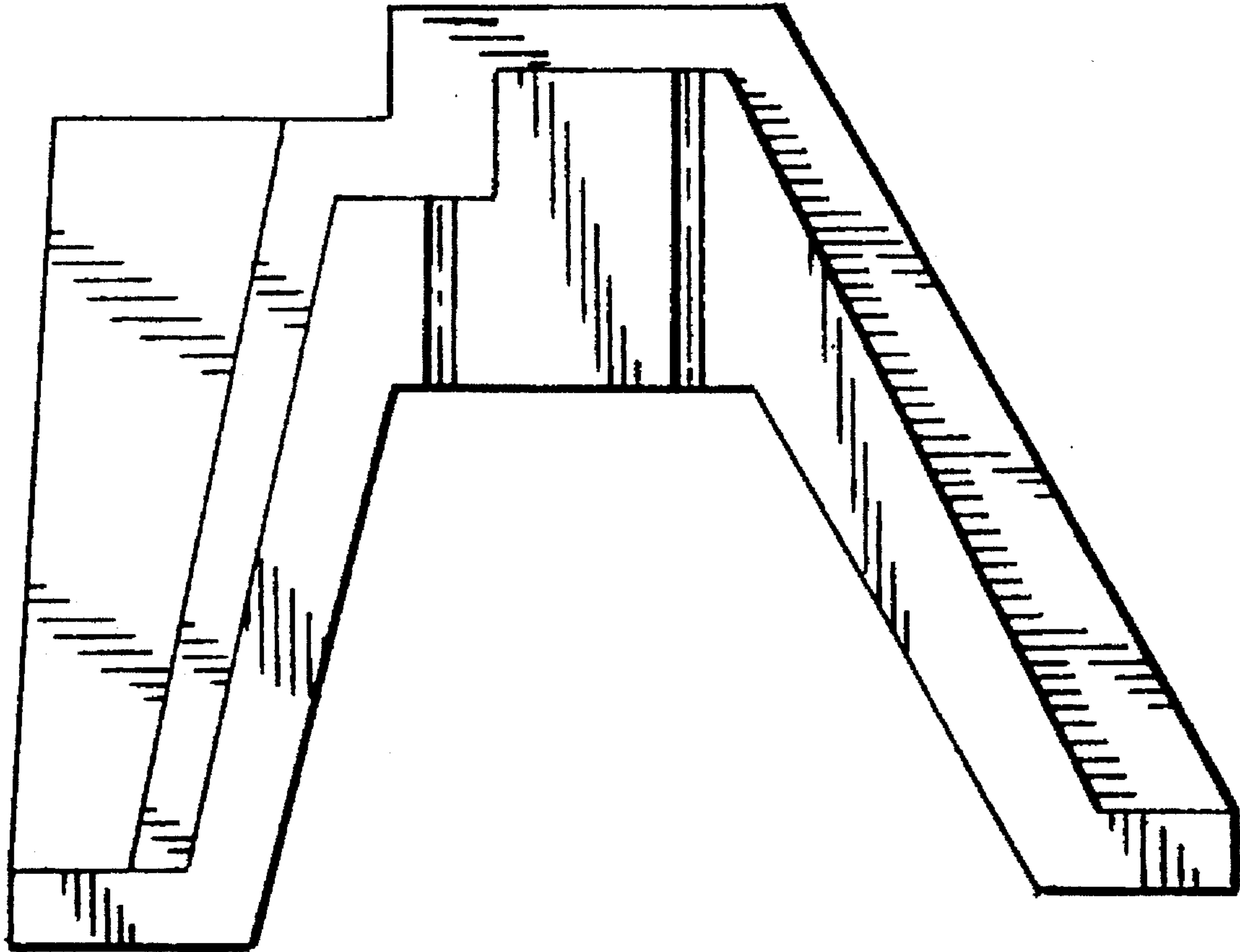

FIG. 6