



US00D372233S

United States Patent [19]
Kosinski

[11] **Patent Number: Des. 372,233**
[45] **Date of Patent: **Jul. 30, 1996**

[54] **KEYBOARD FOR USE BY DISABLED PERSONS**

[76] Inventor: **Mary F. Kosinski**, 71 Ridgcrest Dr., Painesville, Ohio 44077

[**] Term: **14 Years**

[21] Appl. No.: **32,361**

[22] Filed: **Dec. 16, 1994**

[52] U.S. Cl. **D14/115; D19/60**

[58] **Field of Search** D19/20-25, 26, D19/60; D21/13; D14/100, 115; D18/7, 11, 12; 40/107-122; 434/304; 283/2; 235/145 A, 145 R; 341/22, 23

[56] **References Cited**

U.S. PATENT DOCUMENTS

- D. 263,590 3/1982 Fukushima et al. D18/7 X
- D. 263,827 4/1982 Pemberton D18/74
- D. 316,557 4/1991 Ido D18/7
- D. 321,208 10/1991 Bergstresser, Sr. et al. D18/7 X
- D. 334,945 4/1993 Hill D19/20

- D. 354,742 1/1995 Hamilton D19/264
- 4,142,236 2/1979 Martz et al. D18/7 X
- 4,381,614 5/1983 Kebe 40/109 X
- 4,630,934 12/1986 Arber 40/107 X

Primary Examiner—A. Hugo Word
Assistant Examiner—Pamela Burgess

[57] **CLAIM**

The ornamental design for a keyboard for use by disabled persons, as shown and described.

DESCRIPTION

FIG. 1 is a front elevational view of the keyboard for use by disabled persons showing my new design; FIG. 2 is a rear elevational view thereof; FIG. 3 is a left side elevational view thereof; FIG. 4 is a right side elevational view thereof; FIG. 5 is a top plan view thereof; FIG. 6 is a bottom plan view thereof; and, FIG. 7 is an isometric view thereof.

The broken lines shown in FIGS. 1 and 7 are for illustrative purposes only and form no part of the claimed design.

1 Claim, 4 Drawing Sheets

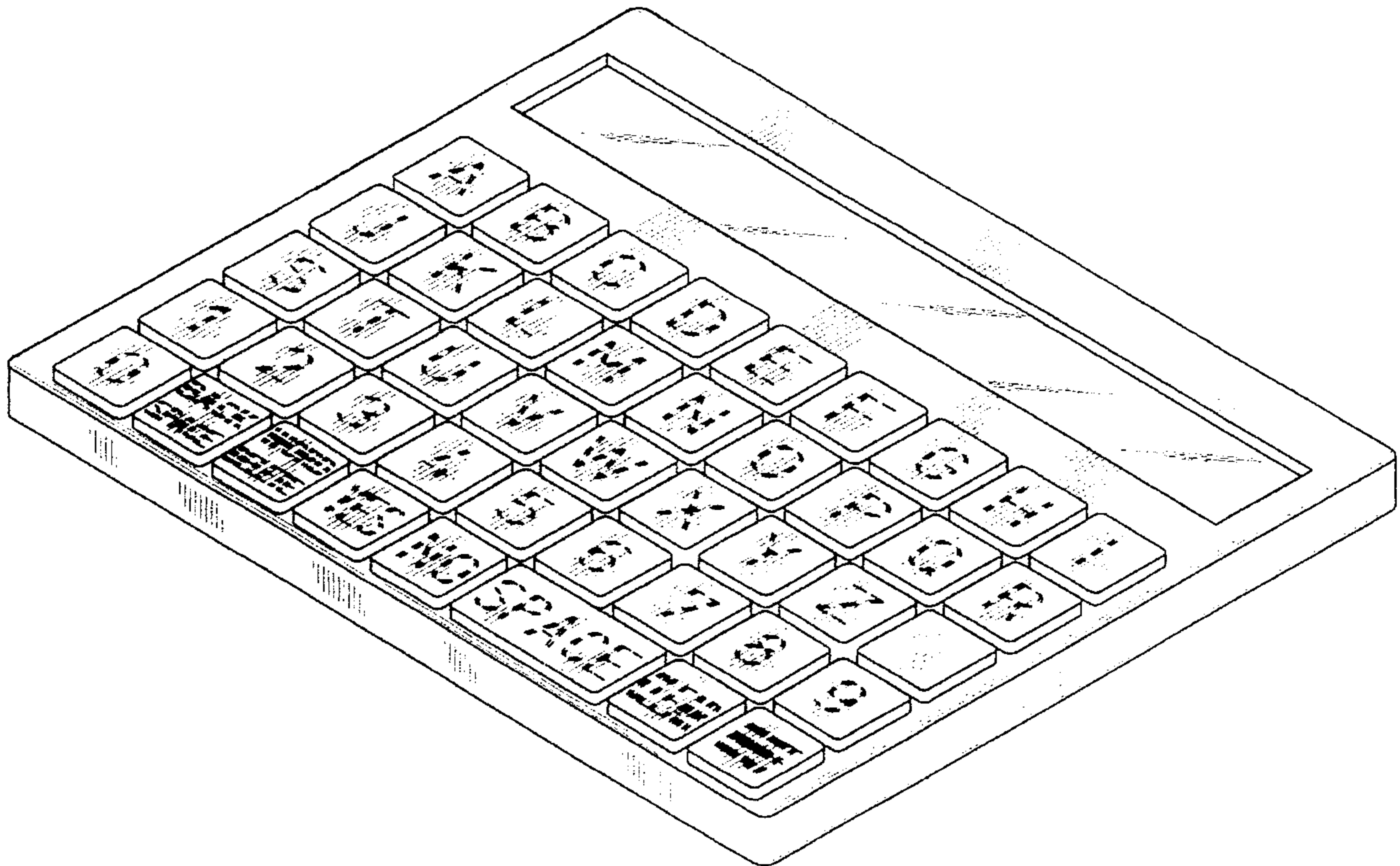

FIG. 1

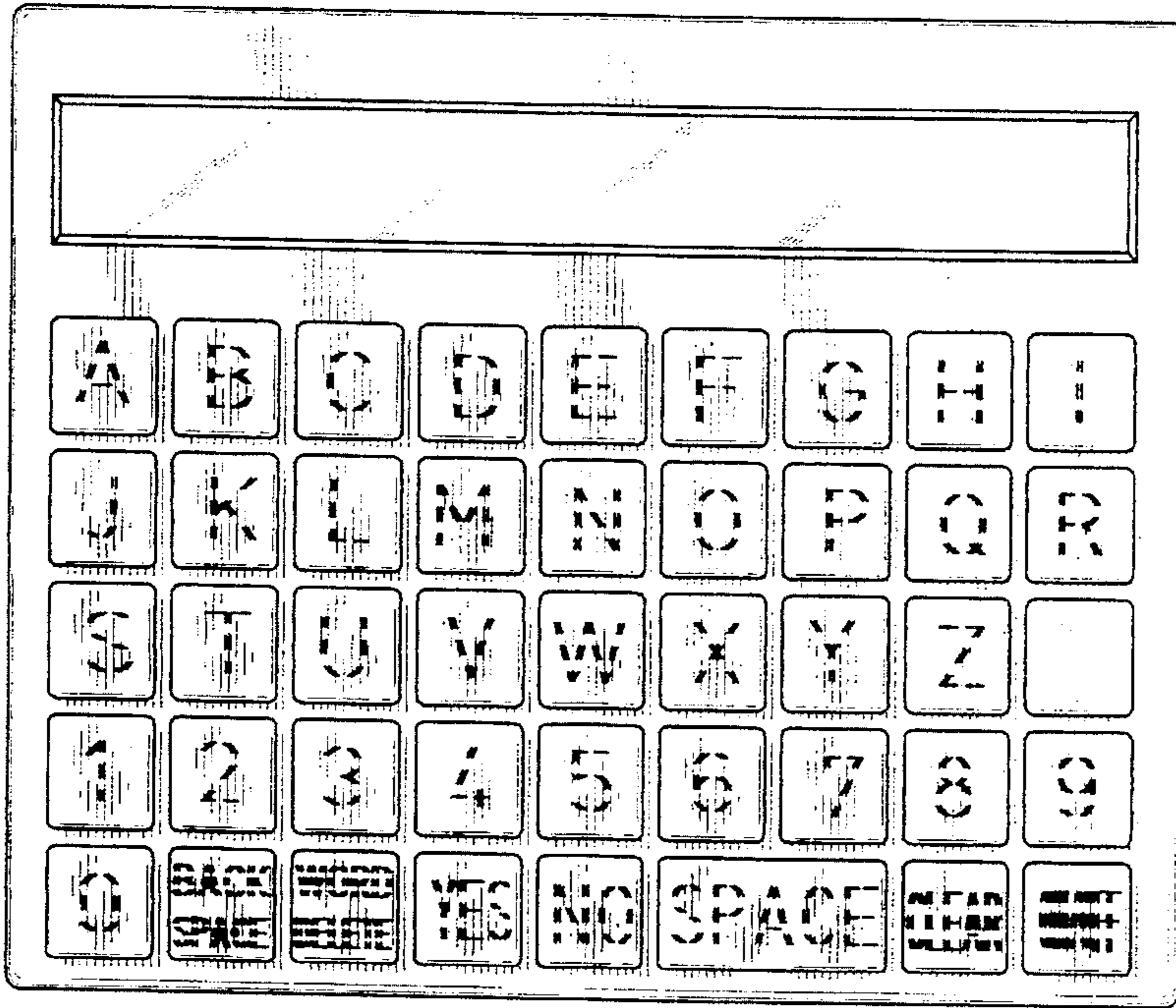

FIG. 2

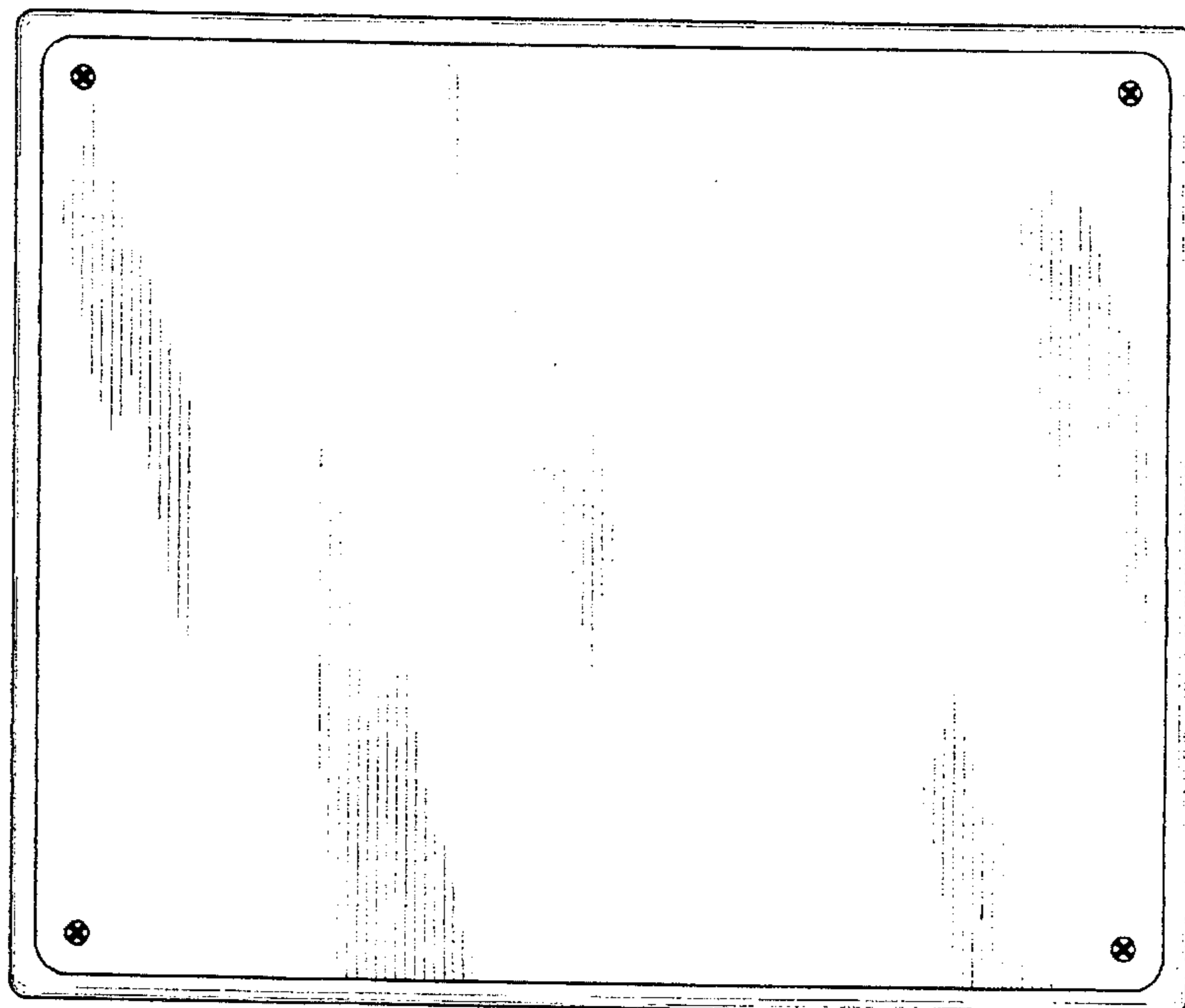

FIG. 3



FIG. 4



FIG. 5

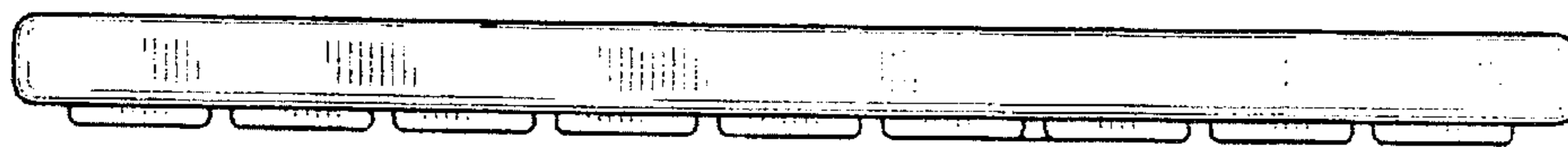

FIG. 6

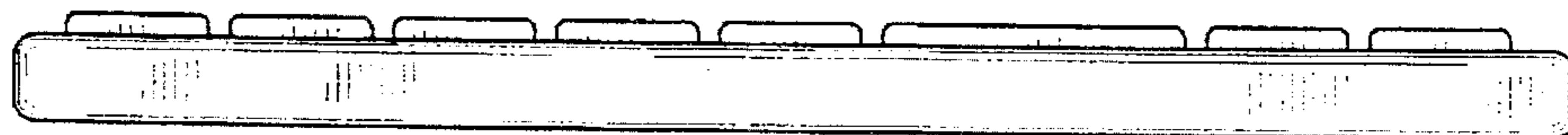

FIG. 7

