



US00D372114S

United States Patent [19]

[11] Patent Number: **Des. 372,114**

Turner et al.

[45] Date of Patent: ****Jul. 30, 1996**

[54] **SHOE UPPER**

D. 353,483 12/1994 Bailey D2/969
2,724,913 11/1955 Russell 36/11.5

[75] Inventors: **Jerome A. Turner; Marcelo Brukman,**
both of Irvine, Calif.

Primary Examiner—Doris V. Coles

[73] Assignee: **American Sporting Goods Corp.,**
Irvine, Calif.

[57] **CLAIM**

The ornamental design for a shoe upper, as shown.

[**] Term: **14 Years**

DESCRIPTION

[21] Appl. No.: **30,253**

FIG. 1 is a front perspective view of a shoe upper illustrating our new design;

[22] Filed: **Oct. 5, 1994**

FIG. 2 is a top plan view thereof;

[52] U.S. Cl. **D2/969; D2/916**

FIG. 3 is a left side elevation view thereof;

[58] Field of Search D2/969, 916, 924,
D2/919; 36/11.5, 110, 114, 100-104

FIG. 4 is a right side elevation view thereof;

FIG. 5 is a front elevation view thereof; and,

FIG. 6 is a rear elevation view thereof.

[56] **References Cited**

The broken line showing of a shoe sole in the FIGURES in environmental only and does not form part of the claimed design.

U.S. PATENT DOCUMENTS

D. 345,245 3/1994 McDonald D2/969
D. 348,352 7/1994 Johnson D2/916

1 Claim, 2 Drawing Sheets

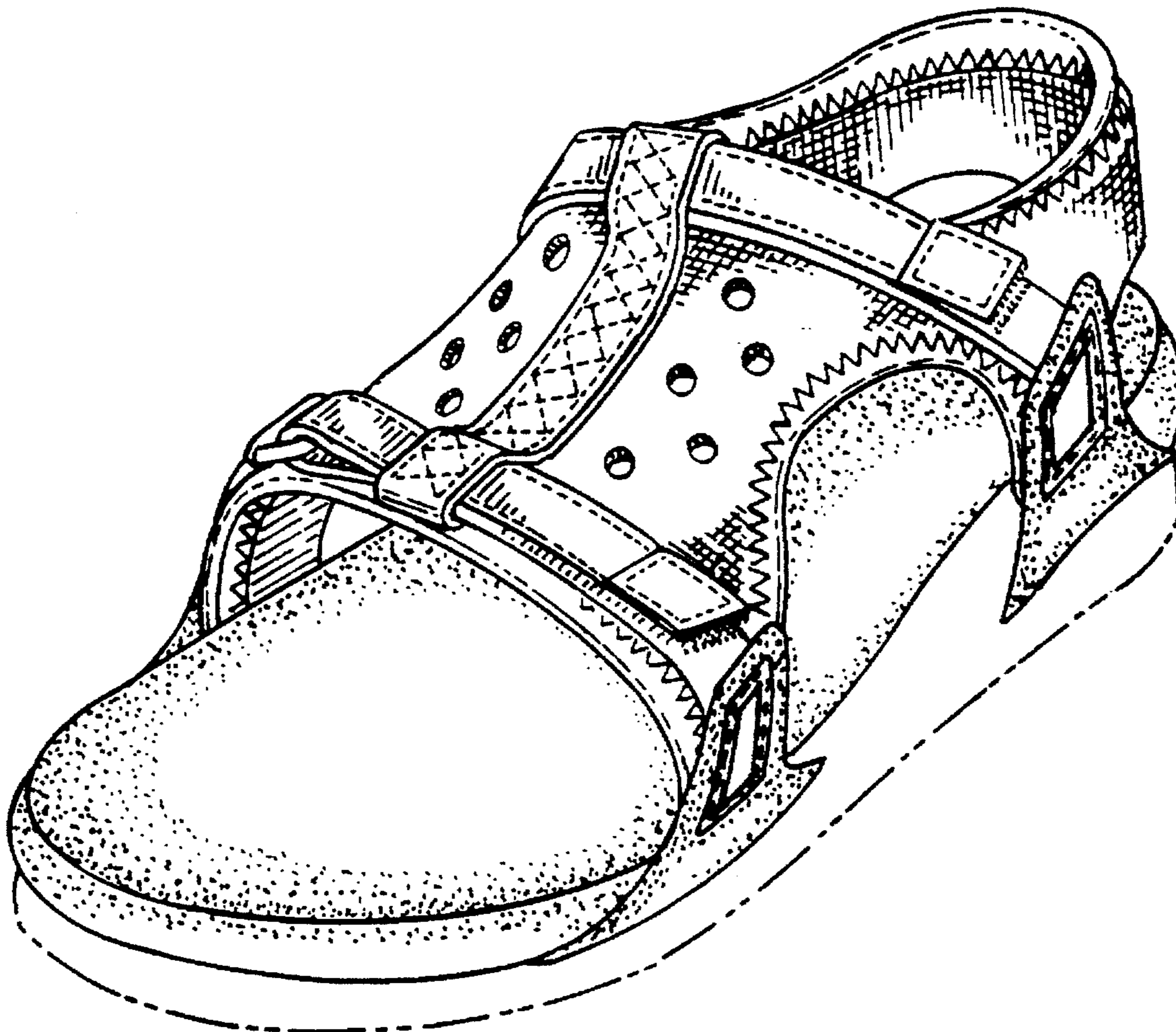

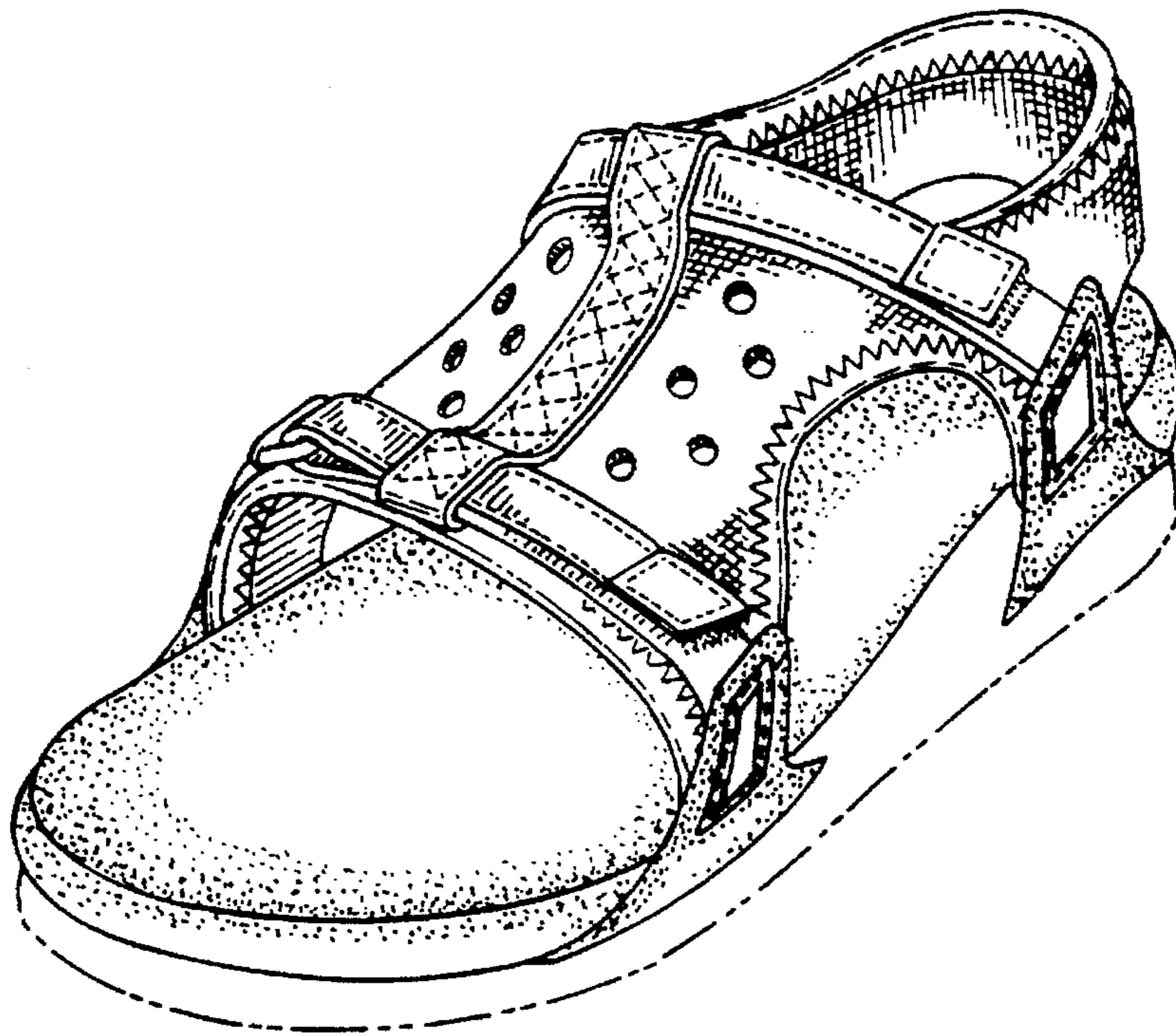

FIG. 1.

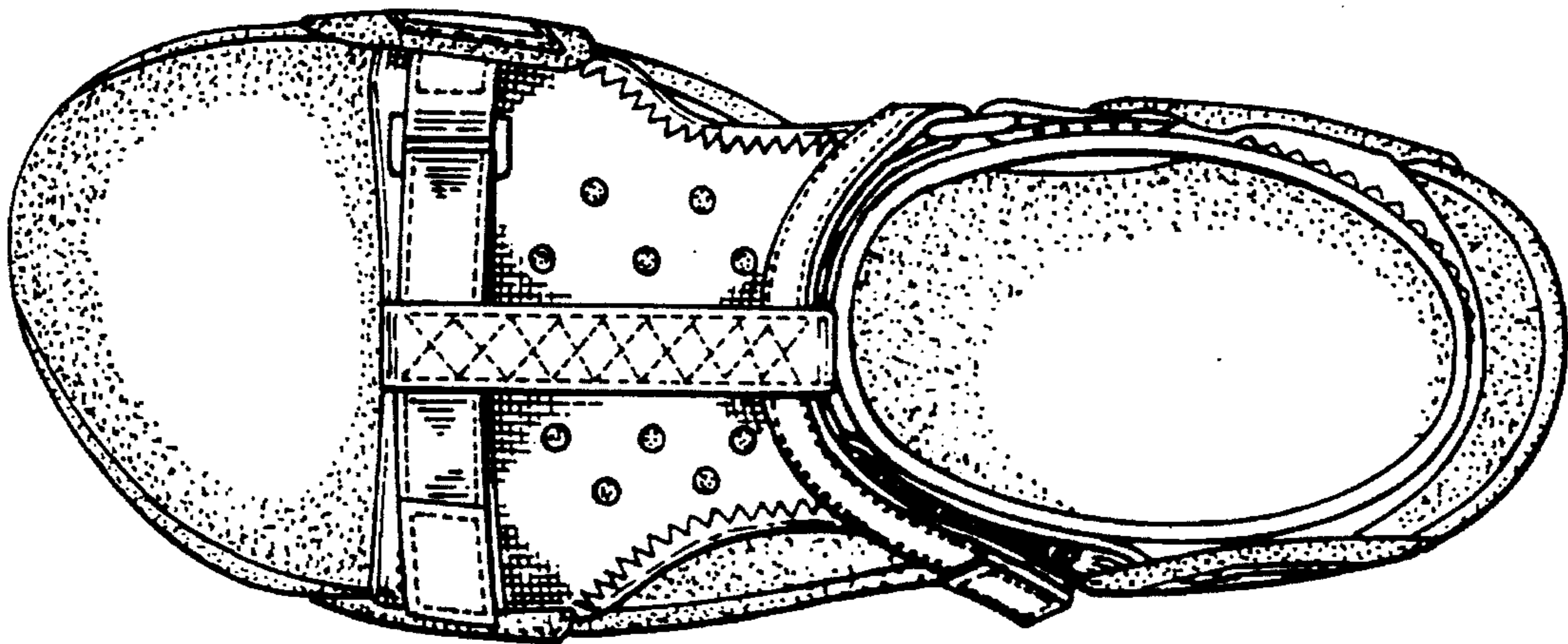

FIG. 2.

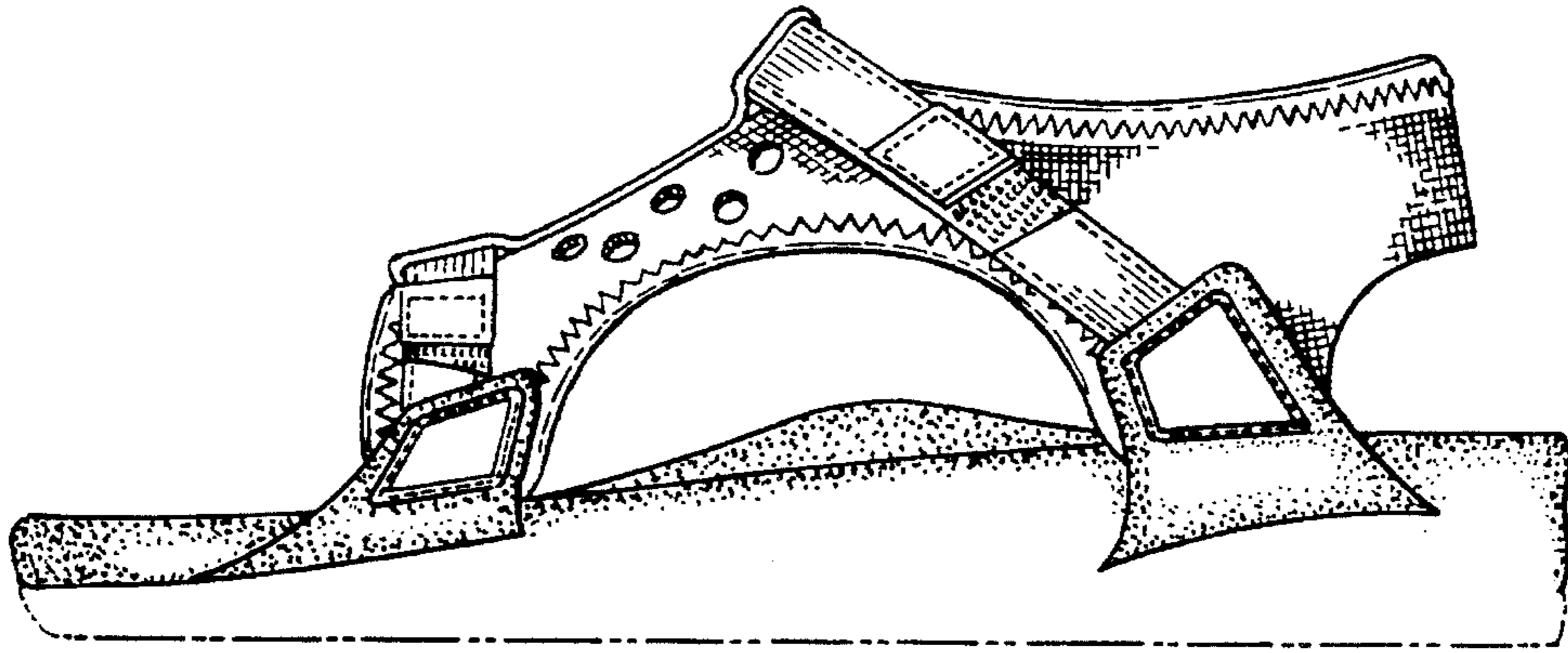

FIG. 3.

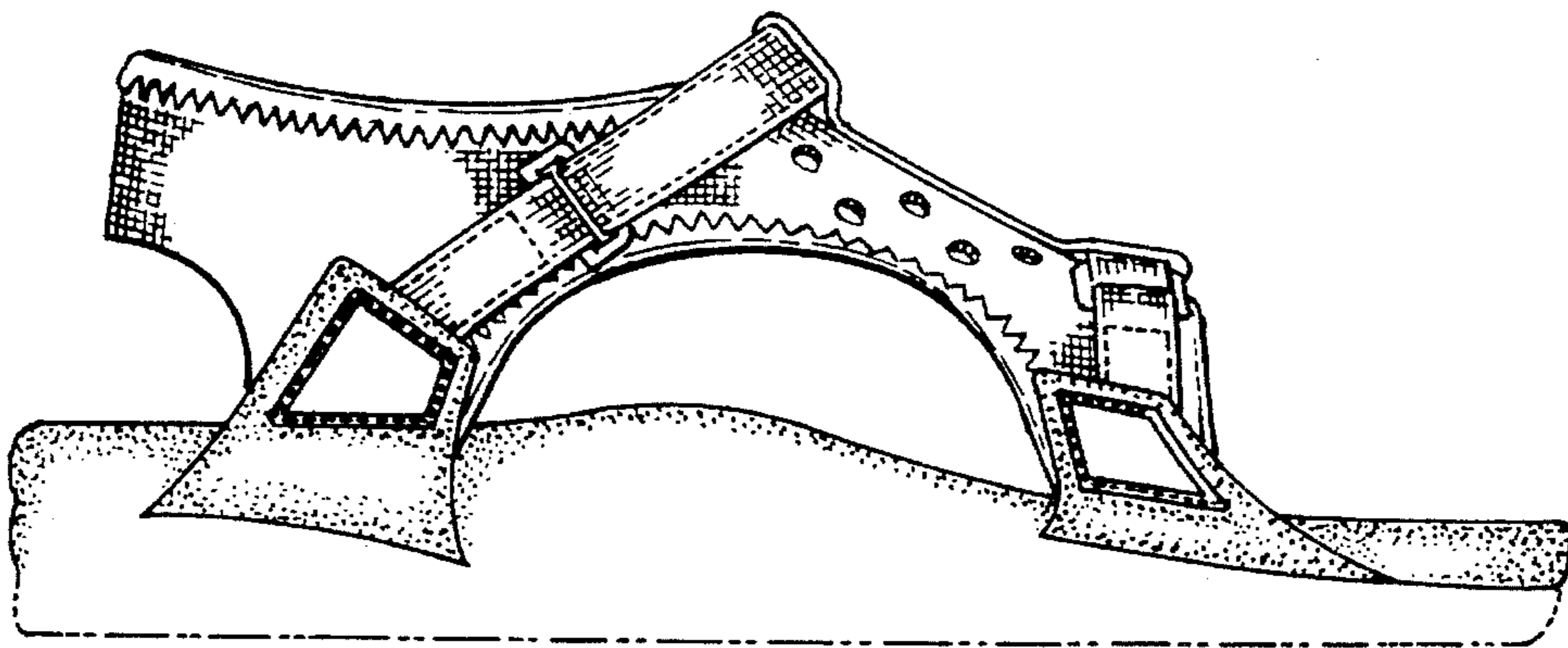

FIG. 4.

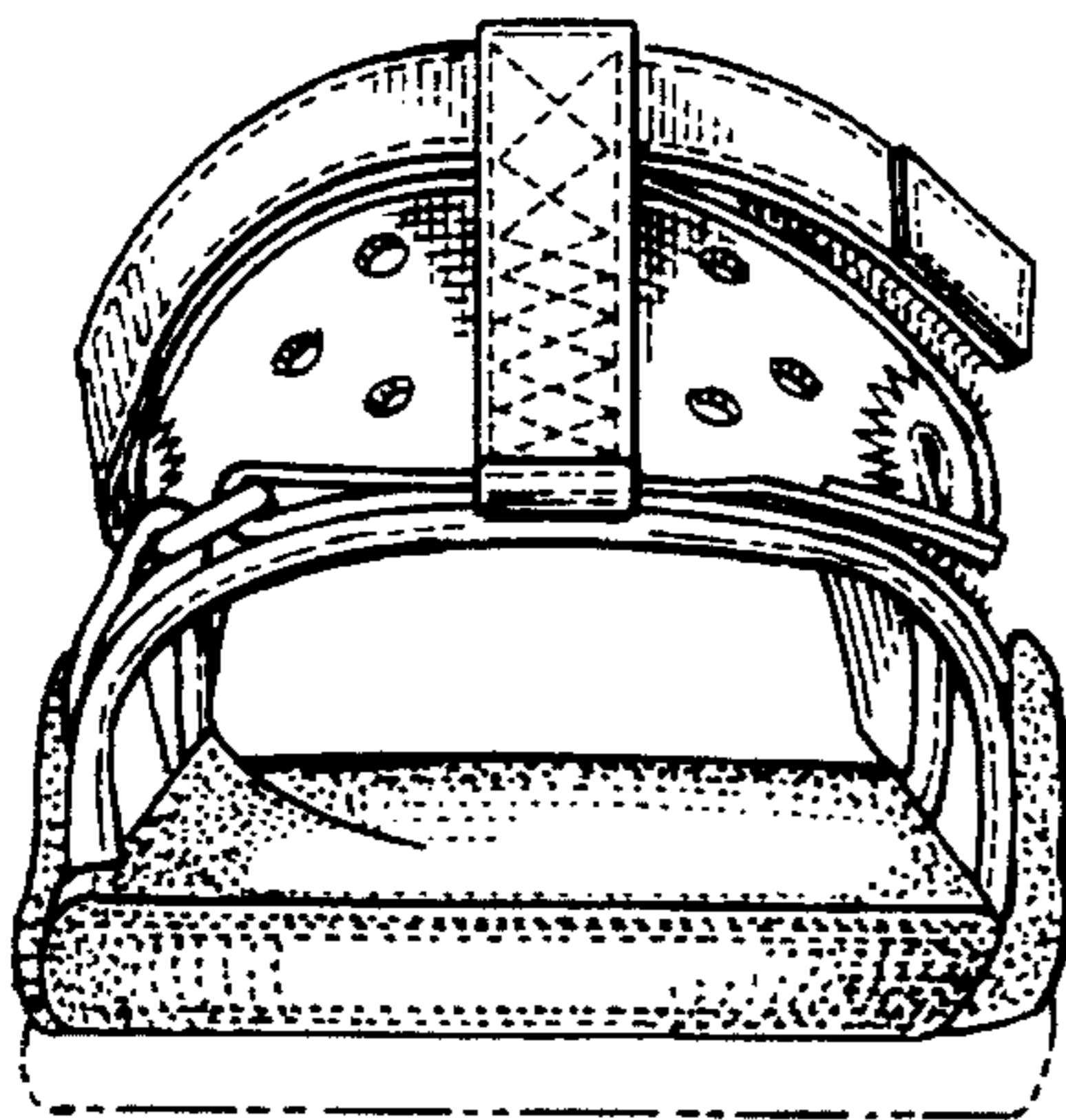

FIG. 5.

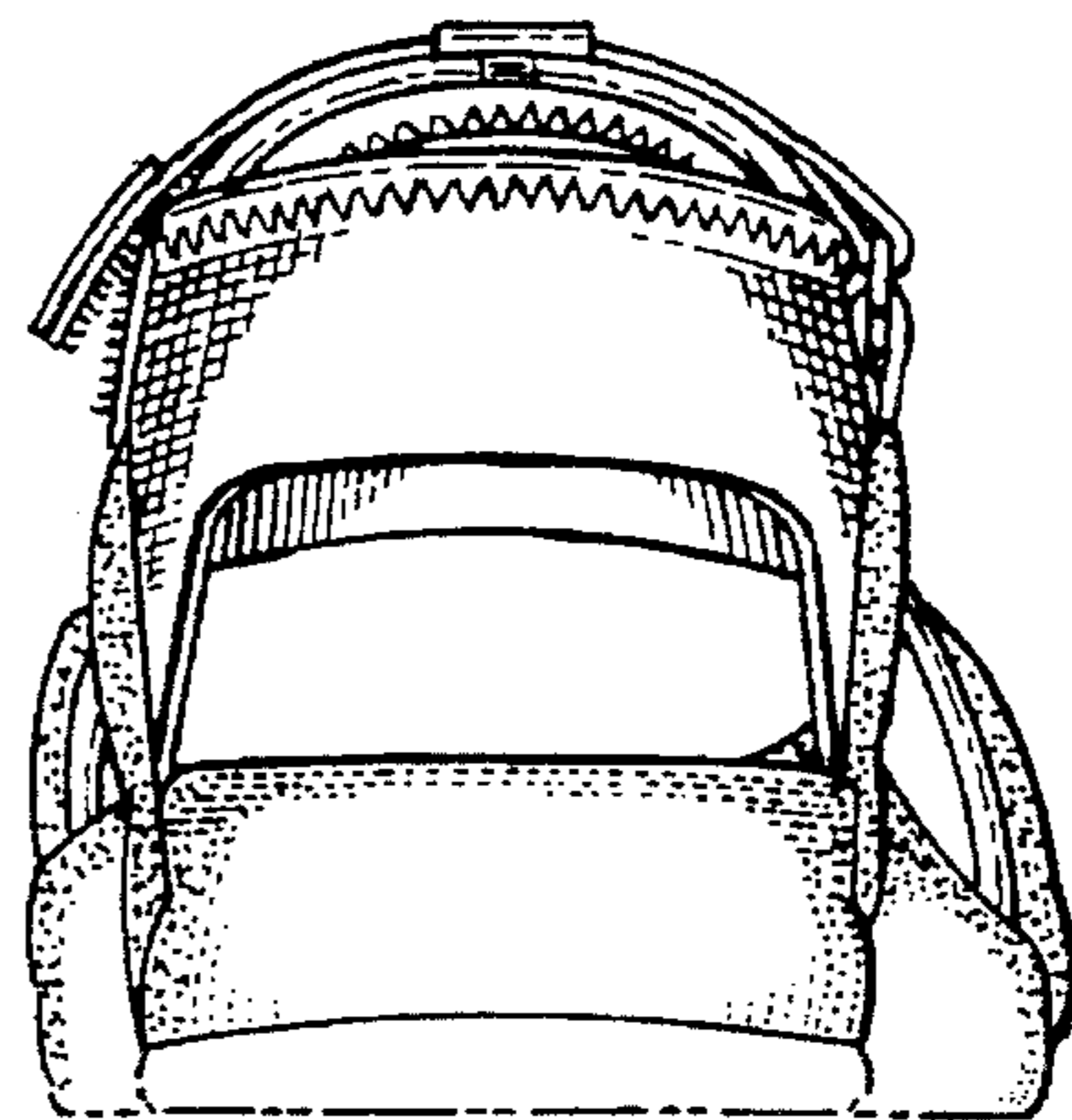

FIG. 6.