



US00D372109S

United States Patent [19]
Oliver

[11] **Patent Number: Des. 372,109**

[45] **Date of Patent: **Jul. 23, 1996**

[54] **WINDOW COMPONENT EXTRUSION**

[75] Inventor: **Teresa A. Oliver, Kent, Wash.**

[73] Assignee: **Mikron Industries, Kent, Wash.**

[**] Term: **14 Years**

[21] Appl. No.: **39,606**

[22] Filed: **May 31, 1995**

[52] U.S. Cl. **D25/124**

[58] Field of Search **D25/52, 60, 124;**
49/DIG. 2, 504-505; 52/204.5, 204.56,
204.51, 204.1, 730.3

[56] **References Cited**

U.S. PATENT DOCUMENTS

D. 336,143 6/1993 Cole **D25/124**

D. 338,721 8/1993 Cole **D25/124**
D. 338,723 8/1993 Cole **D25/124**
D. 338,973 8/1993 Cole **D25/124**
D. 338,974 8/1993 Cole **D25/124**

Primary Examiner—Doris Clark
Attorney, Agent, or Firm—Seed and Berry

[57] **CLAIM**

The ornamental design for a window component extrusion, as shown and described.

DESCRIPTION

FIG. 1 is a top right perspective view of a window component extrusion showing my new design, the window component extrusion being of indefinite length; and, FIG. 2 is a bottom left perspective view thereof.

1 Claim, 1 Drawing Sheet

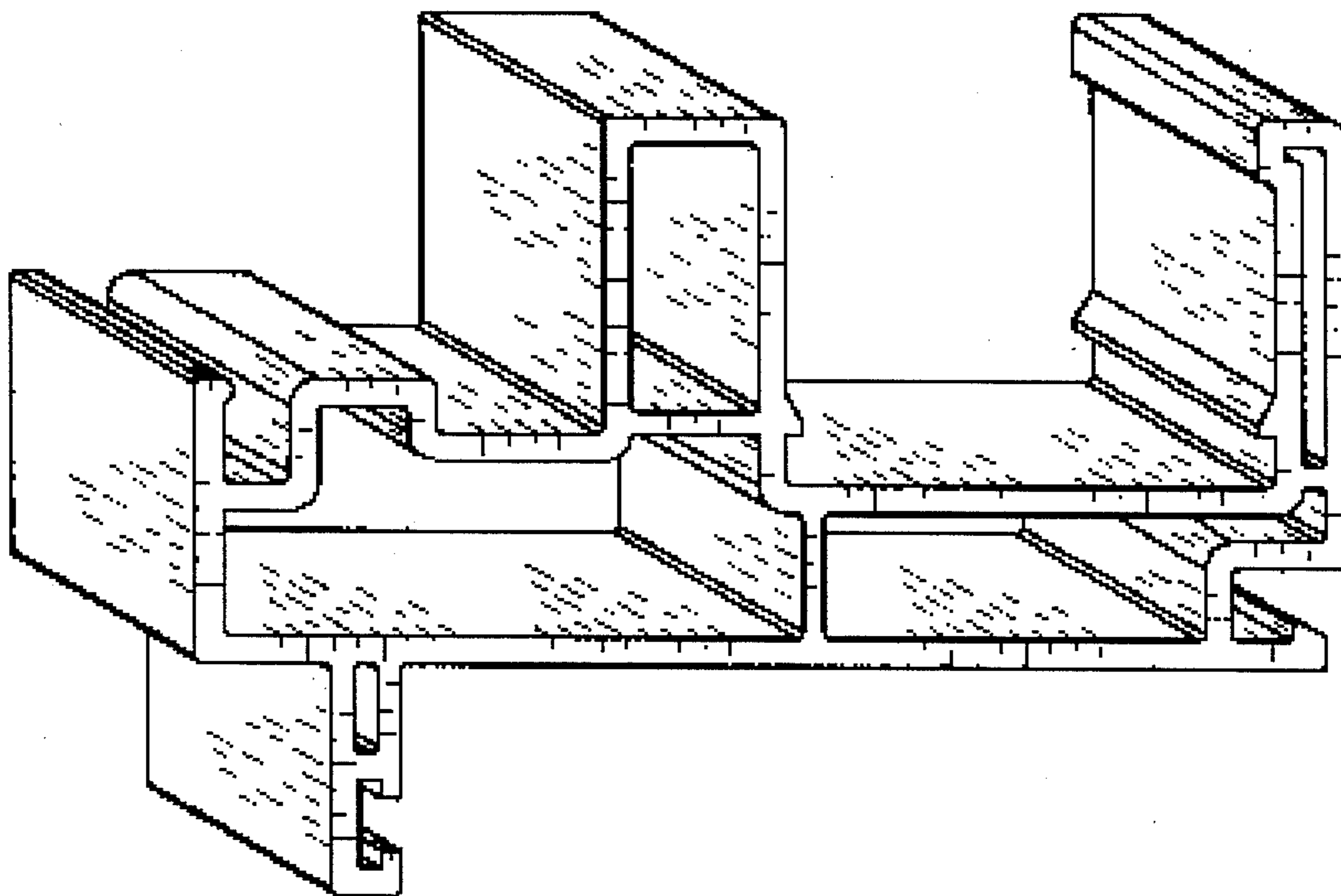

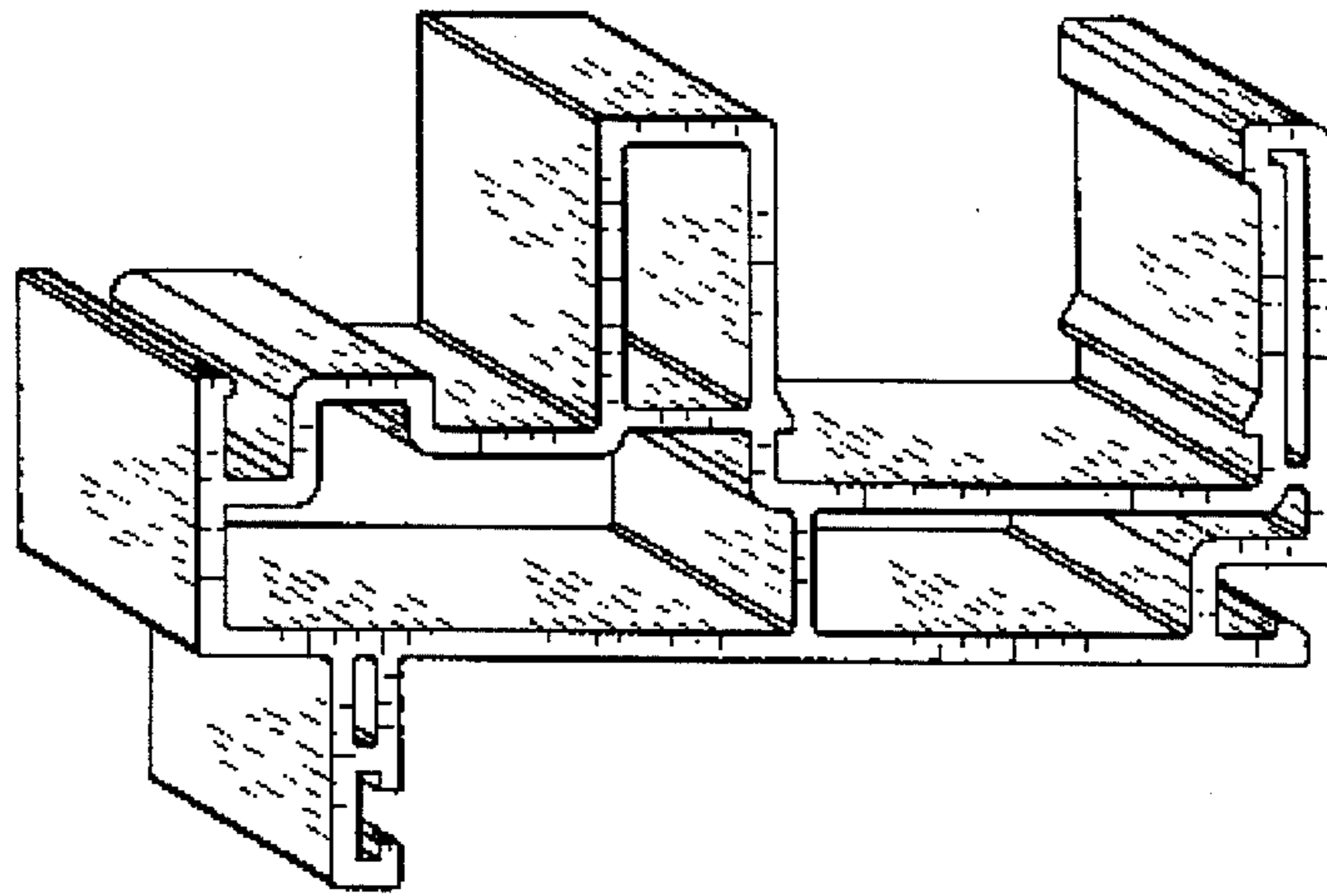

FIG. 1

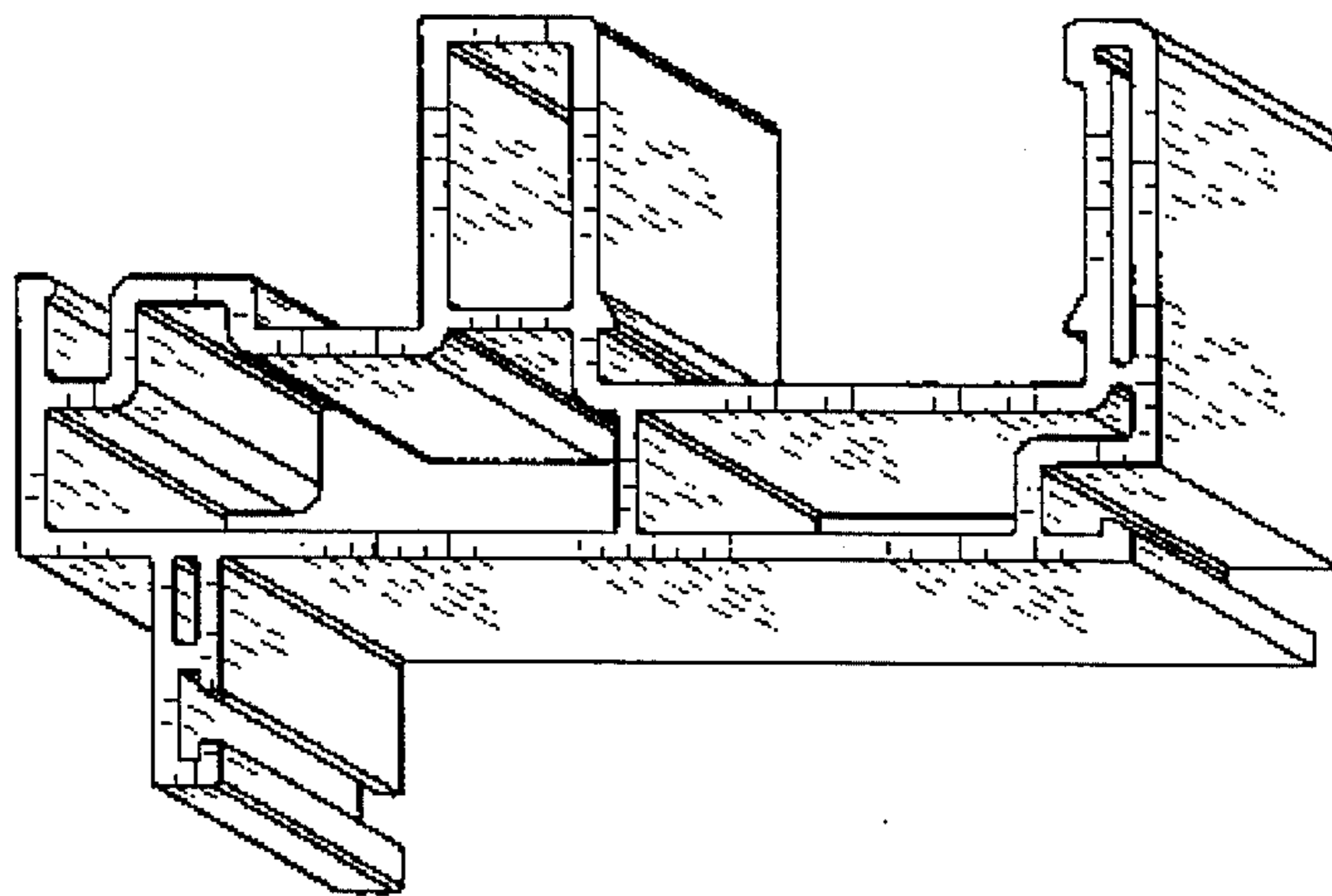

FIG. 2