



US00D372029S

United States Patent [19]
Young

[11] **Patent Number: Des. 372,029**

[45] **Date of Patent: **Jul. 23, 1996**

[54] **REMOTE CONTROL UNIT**

[76] Inventor: **Kimberly Young**, 9350 SPID #110,
Corpus Christi, Tex. 78418

[**] Term: **14 Years**

[21] Appl. No.: **40,230**

[22] Filed: **Jun. 13, 1995**

[52] U.S. Cl. **D14/218**

[58] **Field of Search** D10/104, 106;
D13/168; D14/127, 217, 218, 299; 348/734;
456/151.1-151.4, 352-355

[56] **References Cited**

U.S. PATENT DOCUMENTS

D. 342,260	12/1993	Sakata	D14/218
D. 351,173	10/1994	Yeh	D14/218
D. 363,287	10/1995	Laituri	D14/218

OTHER PUBLICATIONS

Video, Sep. 1994 p. 53 Gemstar Control tower, top.

Primary Examiner—Sandra L. Morris
Attorney, Agent, or Firm—Dennis H. Lambert

[57] **CLAIM**

The ornamental design for a remote control unit, as shown and described.

DESCRIPTION

FIG. 1 is a front, top and side perspective view of the remote control unit embodying the design of the present invention; FIG. 2 is an end elevational view thereof; FIG. 3 is an opposite end elevational view thereof; FIG. 4 is a side elevational view thereof; FIG. 5 is a top plan view thereof; and, FIG. 6 is a bottom plan view thereof.

1 Claim, 3 Drawing Sheets

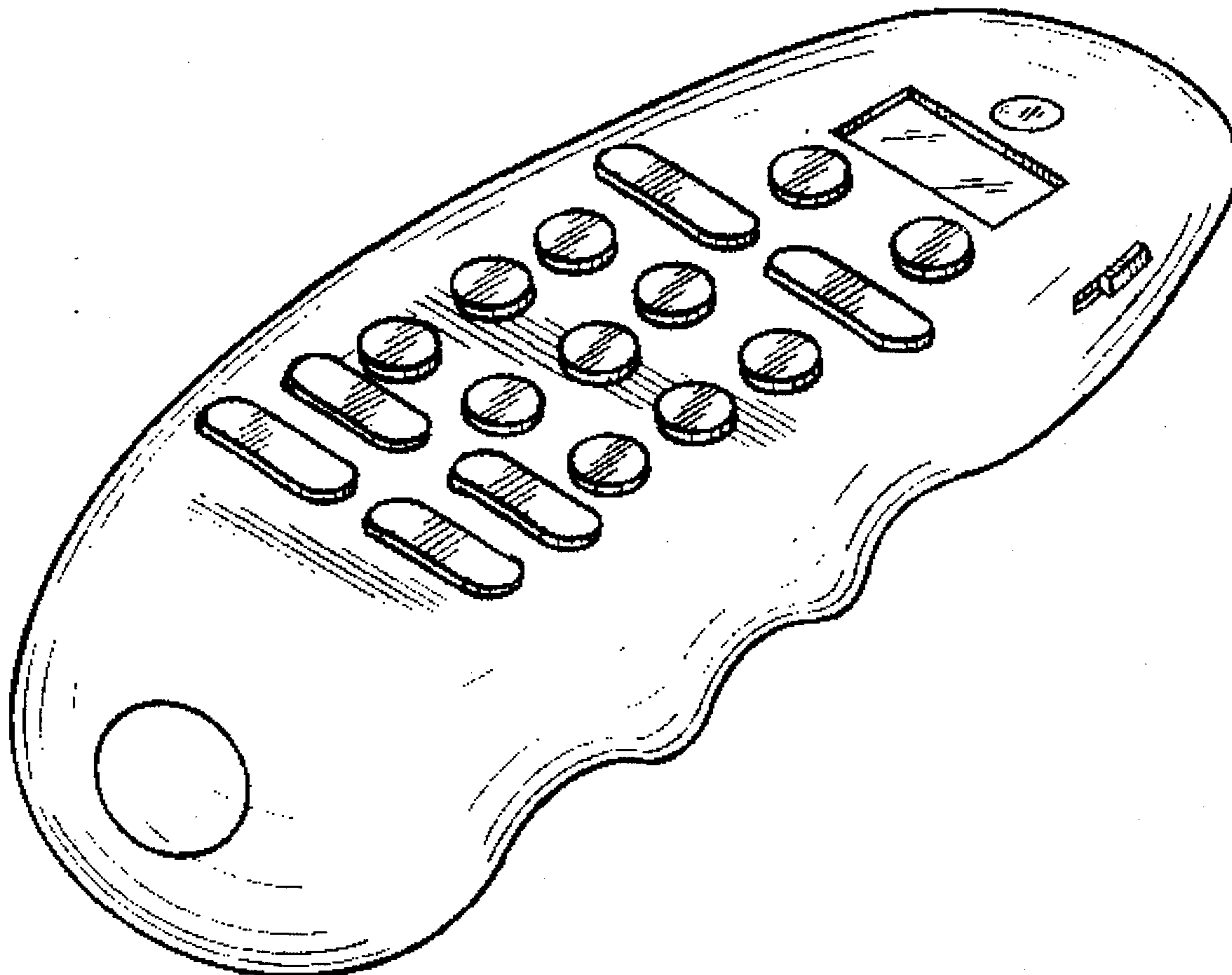

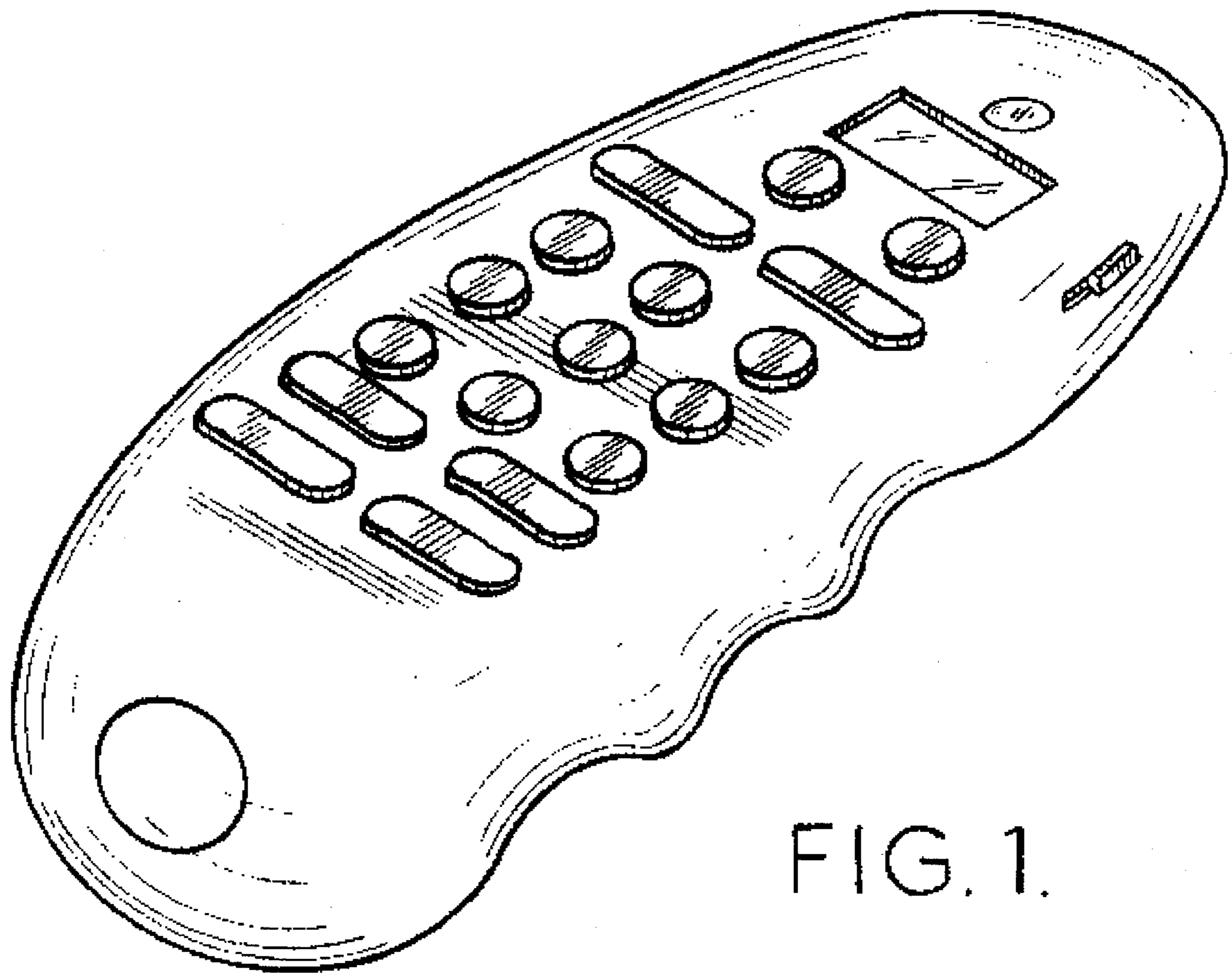

FIG. 1.

FIG. 3.

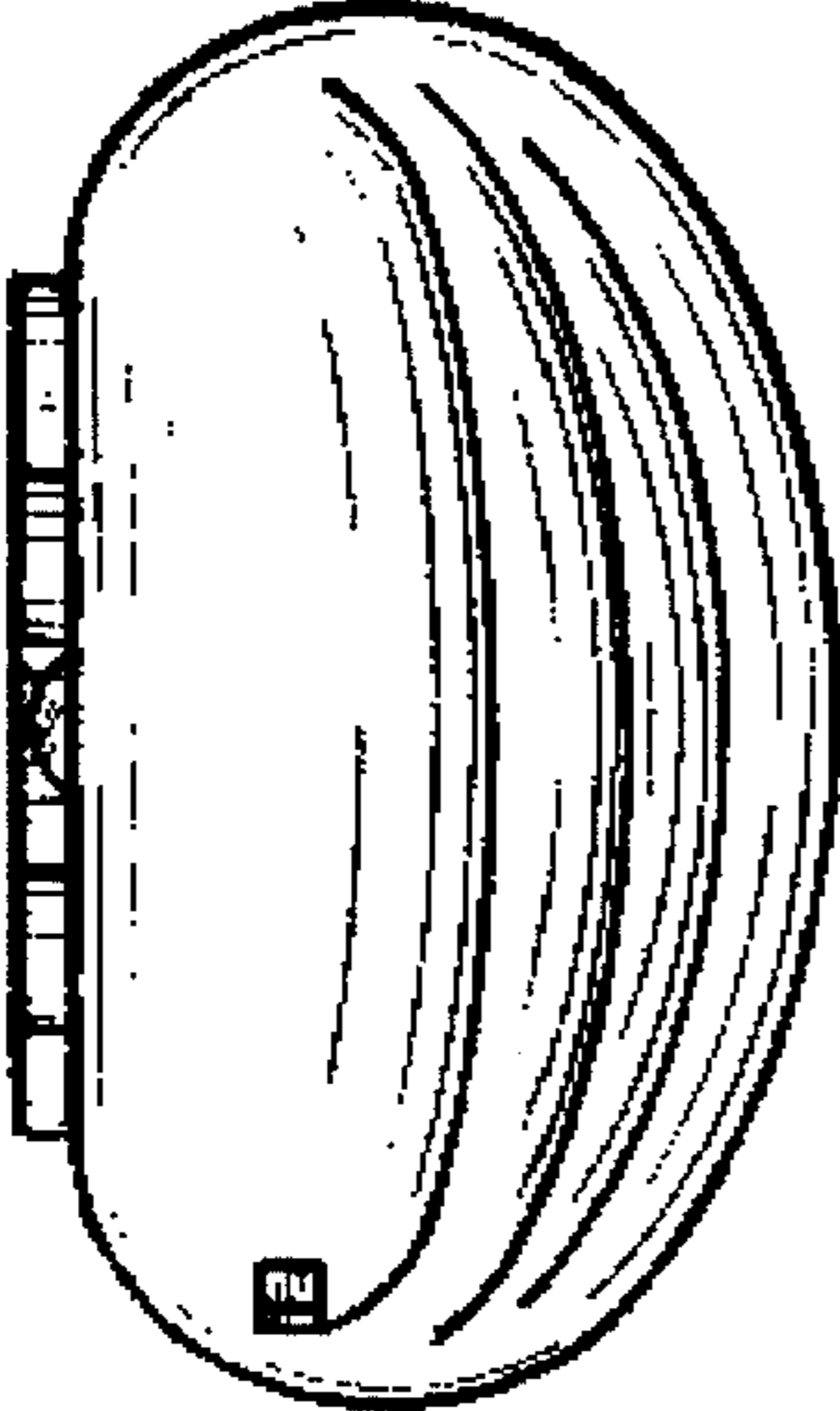

FIG. 2.

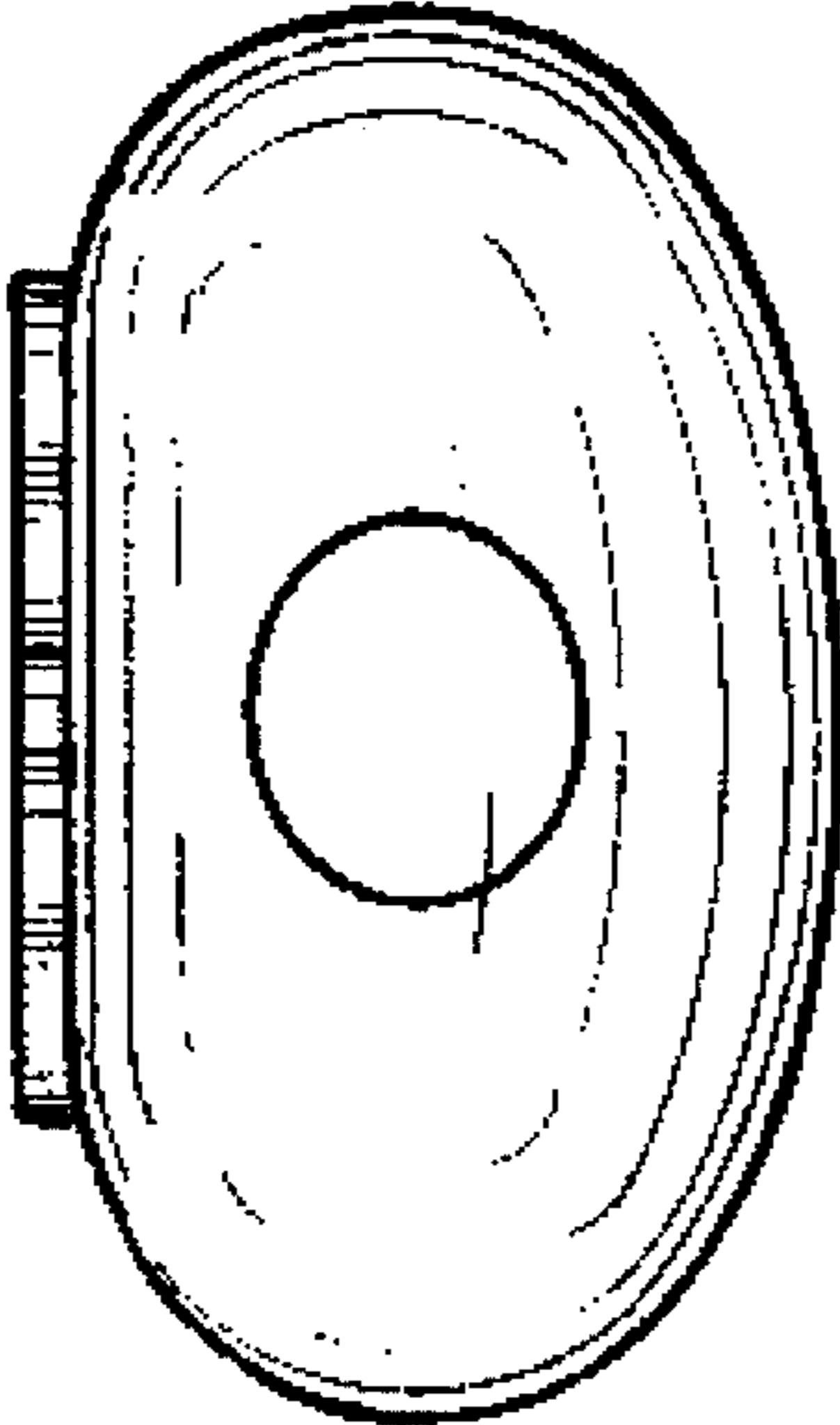

FIG. 6.

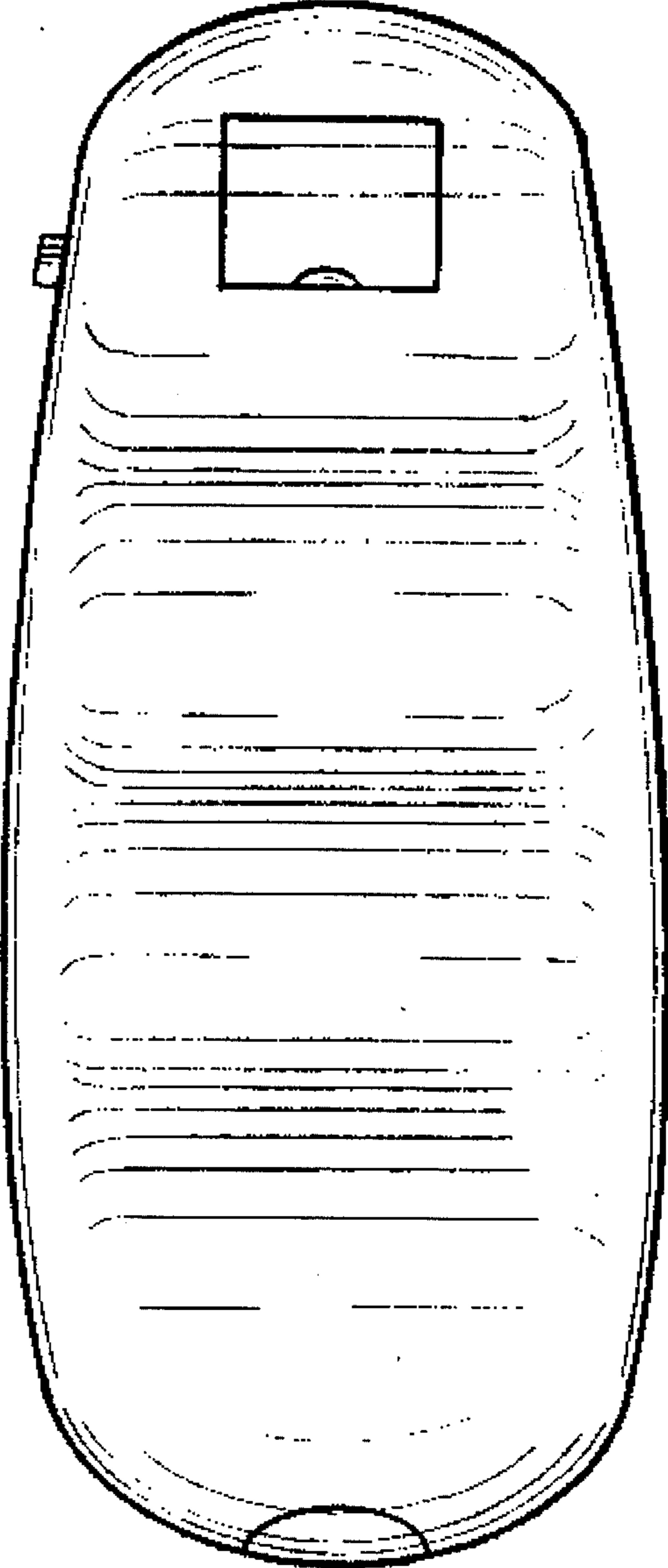

FIG. 4.

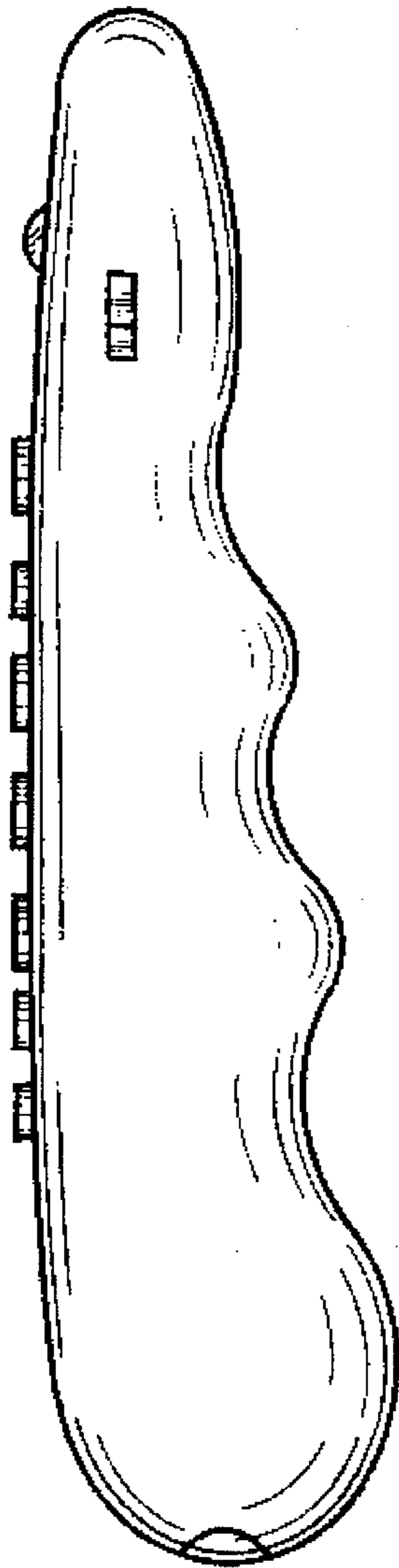

FIG. 5.

