



US00D372011S

**United States Patent** [19]  
**Tyler**

[11] **Patent Number: Des. 372,011**

[45] **Date of Patent: \*\*Jul. 23, 1996**

[54] **VEHICLE FLOOR MAT**

4,420,180 12/1983 Dupont et al. .... 15/215

[76] **Inventor: Robert D. Tyler, 3120 Lakeview Ct., Winfield, Kans. 67156**

*Primary Examiner*—Marcus A. Jackson  
*Attorney, Agent, or Firm*—Kokjer, Kircher, Bowman & Johnson

[\*\*] **Term: 14 Years**

[57] **CLAIM**

[21] **Appl. No.: 23,913**

The ornamental design for a vehicle floor mat, as shown and described.

[22] **Filed: Jun. 1, 1994**

[52] **U.S. Cl. .... D12/203**

**DESCRIPTION**

[58] **Field of Search .... D12/203; 296/97.23; 15/215, 217**

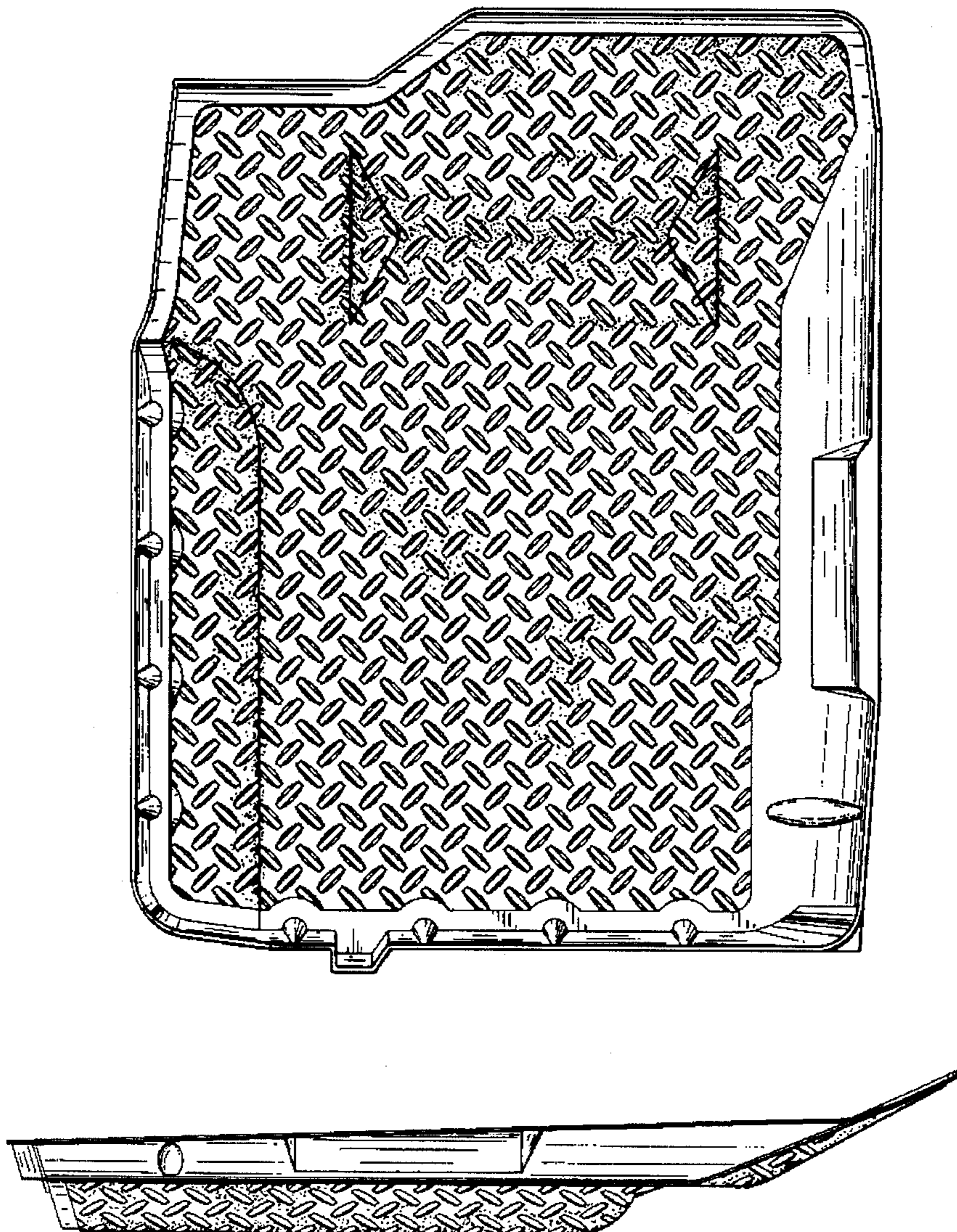
FIG. 1 is a top plan view of a vehicle floor mat showing my new design, with the bottom portion which does not appear not being a part of the claimed design;  
FIG. 2 is a left side elevation view thereof;  
FIG. 3 is a right side elevation view thereof;  
FIG. 4 is a front elevation view thereof; and,  
FIG. 5 is a rear view thereof.

[56] **References Cited**

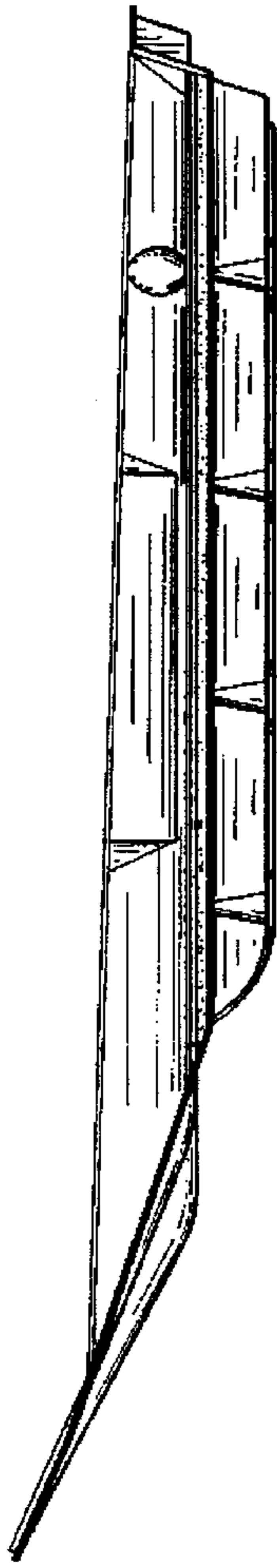
**U.S. PATENT DOCUMENTS**

D. 308,507	6/1990	Charet et al. ....	D12/203
D. 313,789	1/1991	Thundercloud ....	D12/203
D. 325,555	4/1992	Primeau ....	D12/203
D. 342,932	1/1994	Primeau ....	D12/203
1,464,970	8/1923	Brown ....	D12/203

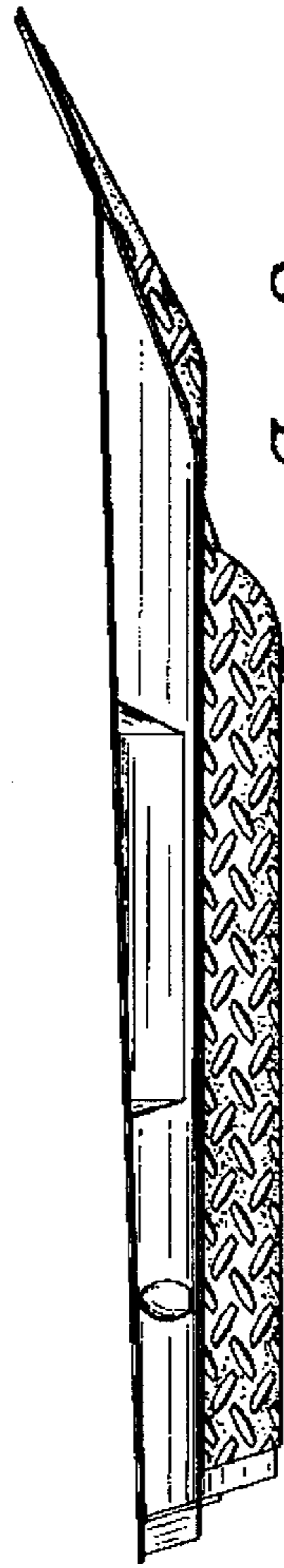
**1 Claim, 1 Drawing Sheet**



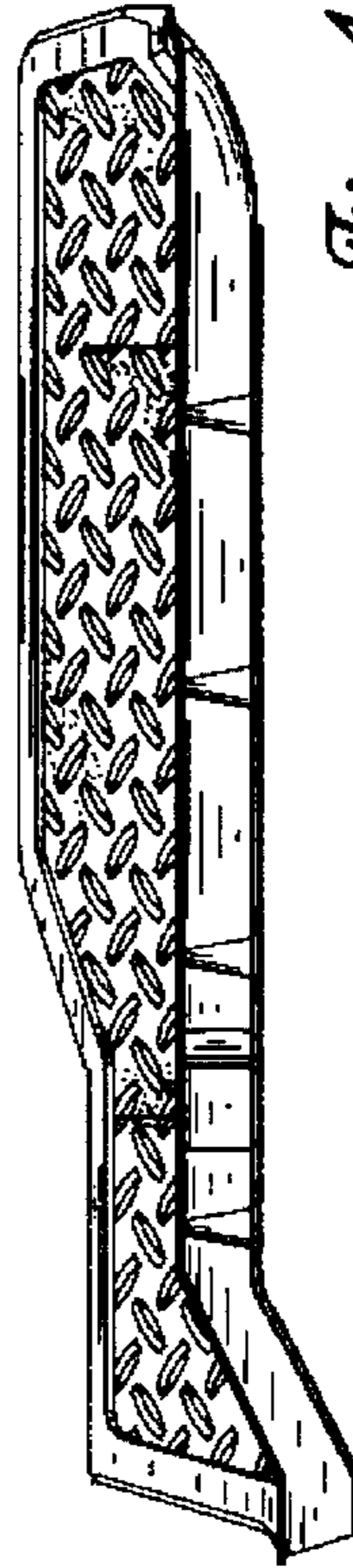




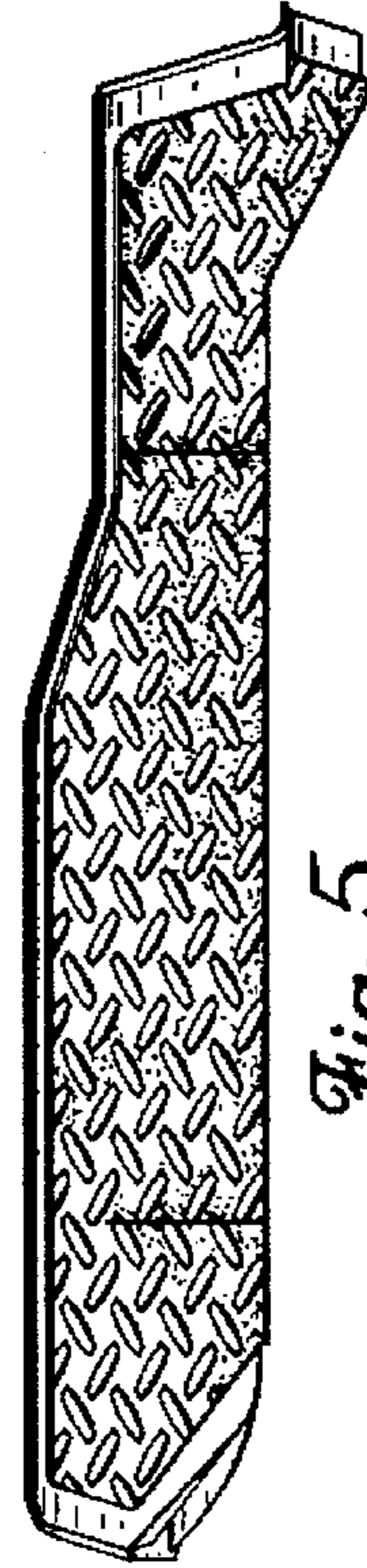
*Fig. 2.*



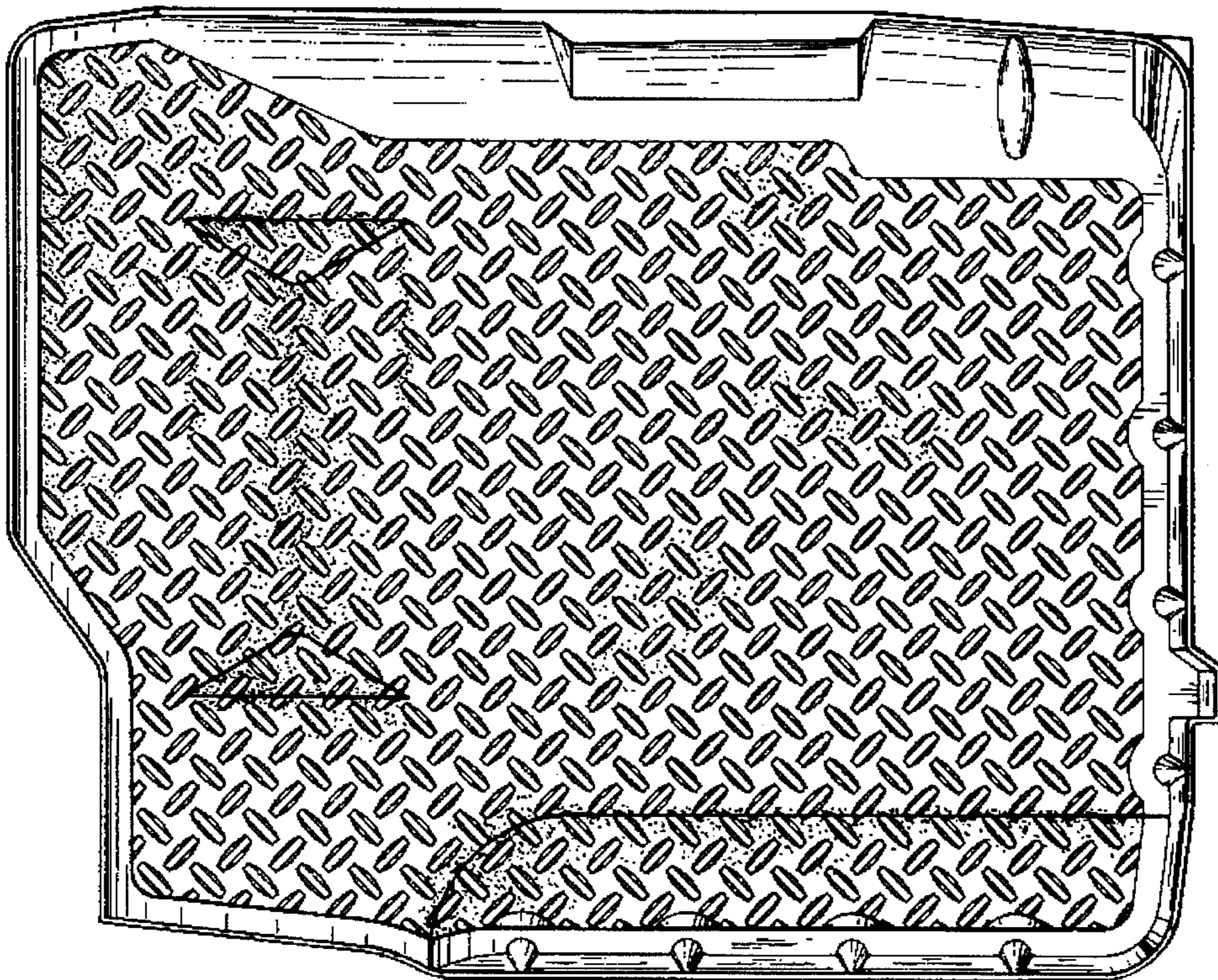
*Fig. 3.*



*Fig. 4.*



*Fig. 5.*



*Fig. 1.*