



US00D372007S

United States Patent [19]

van der Meer et al.

[11] Patent Number: **Des. 372,007**

[45] Date of Patent: ****Jul. 23, 1996**

[54] **TIRE TREAD**

[75] Inventors: **Alex van der Meer**, Schieren, Luxembourg; **Claude Lardo**, Walzing, Belgium

[73] Assignee: **The Goodyear Tire & Rubber Company**, Akron, Ohio

[**] Term: **14 Years**

[21] Appl. No.: **36,051**

[22] Filed: **Mar. 13, 1995**

[52] U.S. Cl. **D12/146**

[58] Field of Search **D12/146-148; 152/209 R, 209 B, 209 D**

[56] **References Cited**

U.S. PATENT DOCUMENTS

D. 299,328 1/1989 Lyle et al. D12/146
D. 307,122 4/1990 Wischhusen D12/147

D. 350,096 8/1994 Brightwell et al. D12/147
D. 362,213 9/1995 McKisson D12/146

Primary Examiner—James M. Gandy
Attorney, Agent, or Firm—T. P. Lewandowski

[57] **CLAIM**

The ornamental design for a tire tread, as shown and described.

DESCRIPTION

FIG. 1 is a perspective view of a tire tread; FIG. 2 is a front elevational view thereof; FIG. 3 is a side elevational view thereof; and, FIG. 4 is an enlarged fragmentary front view thereof. The tread pattern is understood to be repeated uniformly throughout the circumference of the tire tread. The broken line showing of the tire sidewall in the drawings is for illustrative purposes only and forms no part of the claimed design.

1 Claim, 4 Drawing Sheets

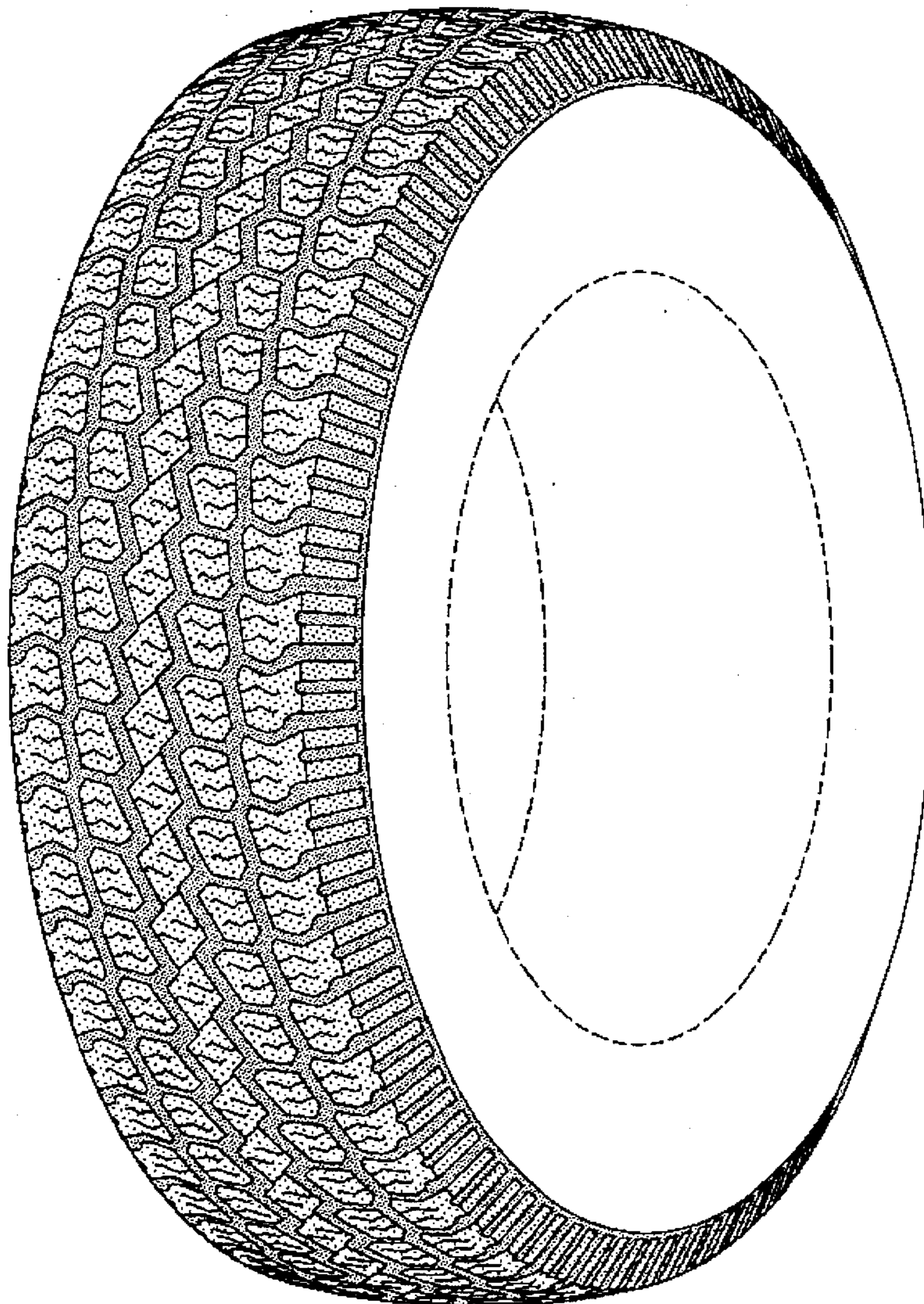

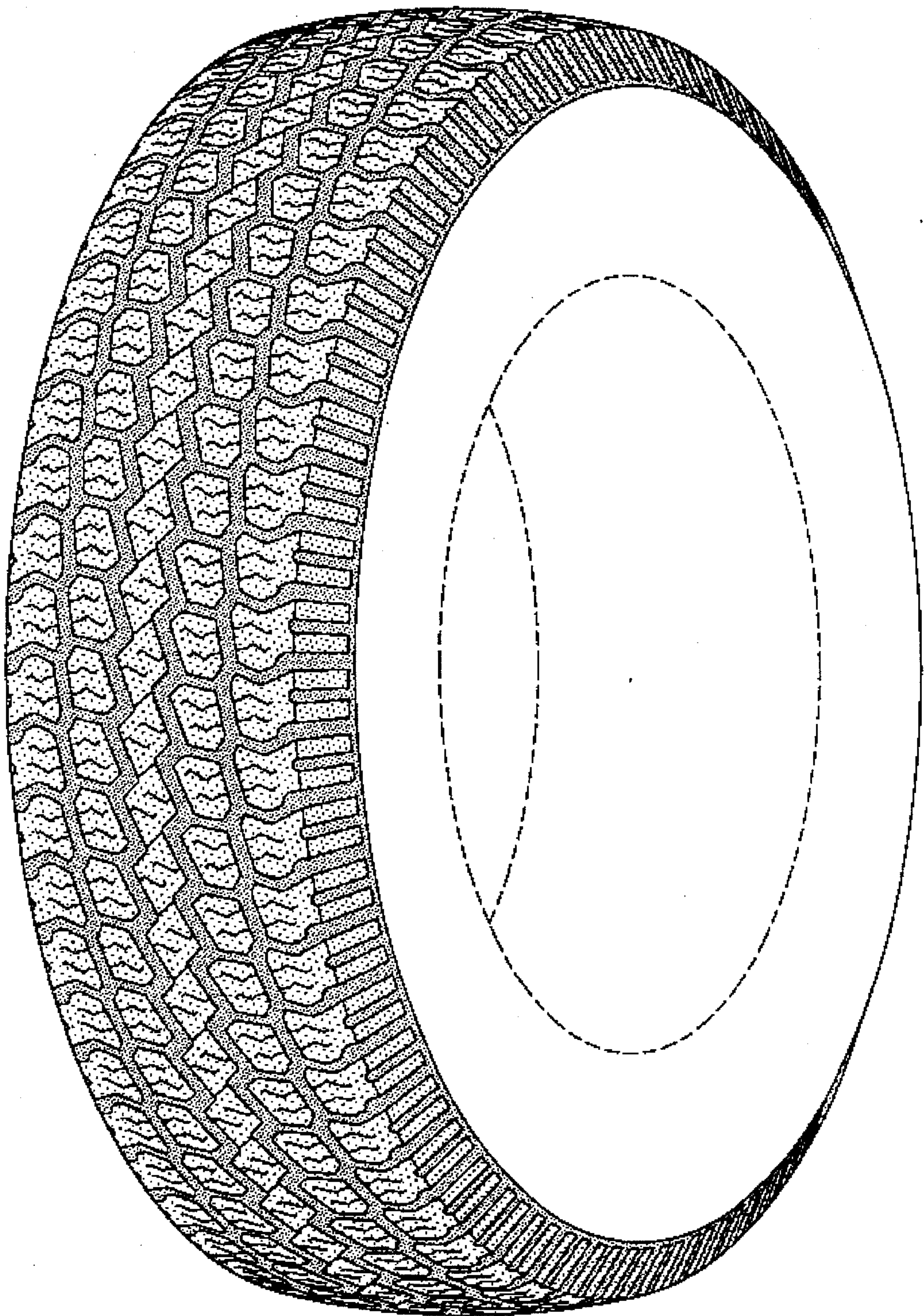

FIG-1

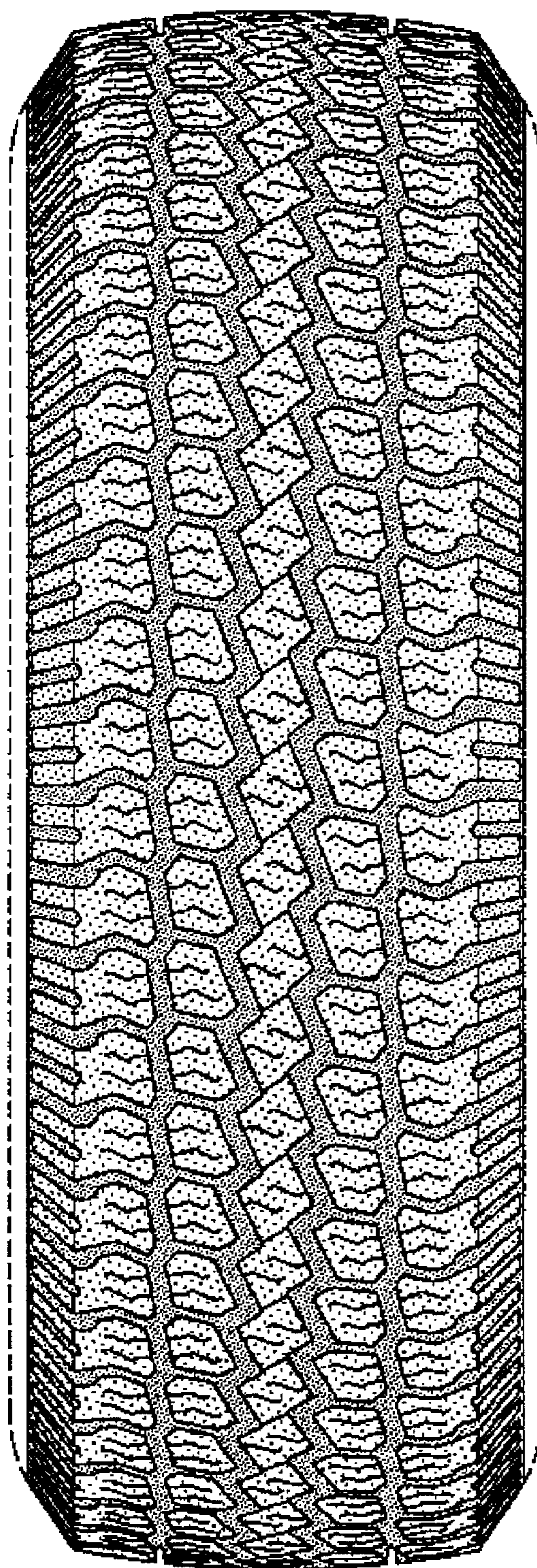

FIG-2

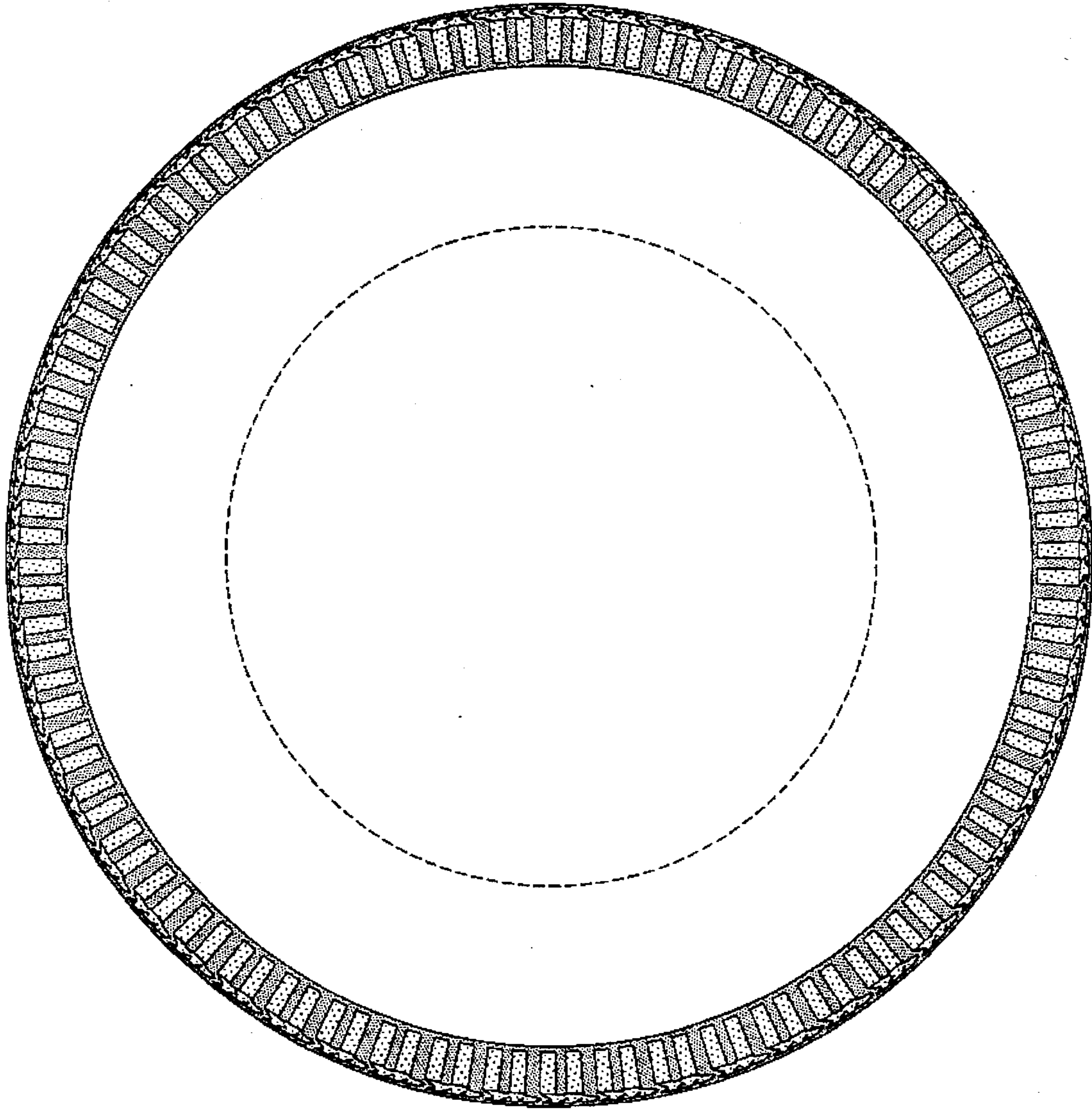

FIG-3

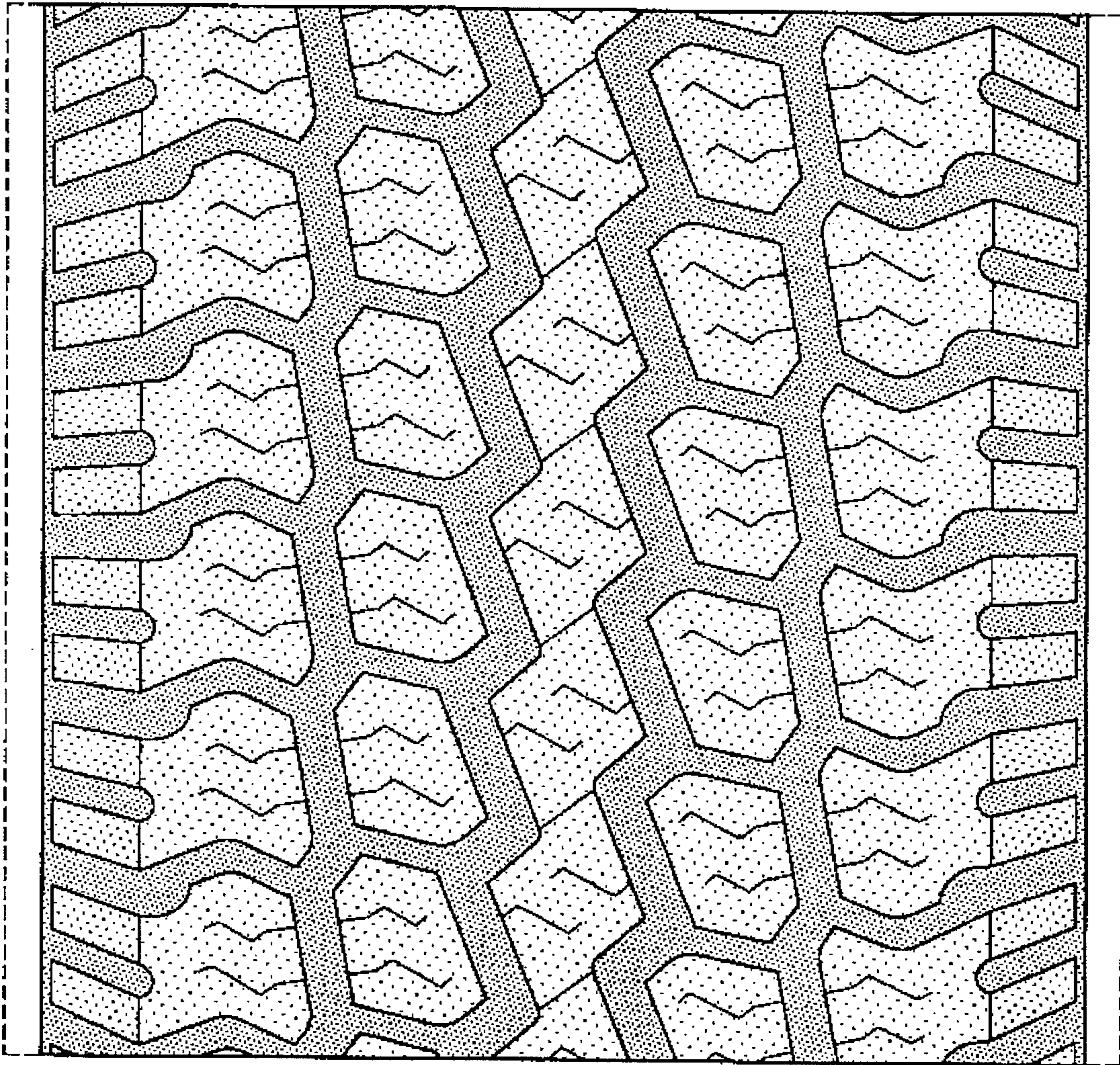

FIG-4