



US00D372006S

# United States Patent [19] Labbe

[11] Patent Number: **Des. 372,006**  
[45] Date of Patent: **\*\*Jul. 23, 1996**

[54] **TIRE TREAD**

D. 340,683 10/1993 Hitzky et al. .... D12/143

[75] Inventor: **Christian Labbe**, Meix-le-Tige,  
Belgium

*Primary Examiner*—James M. Gandy  
*Attorney, Agent, or Firm*—T. P. Lewandowski

[73] Assignee: **The Goodyear Tire & Rubber  
Company**, Akron, Ohio

[57] **CLAIM**

[\*\*] Term: **14 Years**

The ornamental design for a tire tread, as shown and described.

[21] Appl. No.: **35,089**

**DESCRIPTION**

[22] Filed: **Feb. 21, 1995**

[52] U.S. Cl. .... **D12/143**

[58] Field of Search ..... D12/141-143;  
152/209 R, 209 D

FIG. 1 is a perspective view of a tire tread;  
FIG. 2 is a front elevational view thereof;  
FIG. 3 is a side elevational view thereof; and,  
FIG. 4 is an enlarged fragmentary front view thereof.  
The tread pattern is understood to be repeated uniformly throughout the circumference of the tire tread.  
The broken line showing of the tire sidewall in the drawings is for illustrative purposes only and forms no part of the claimed design.

[56] **References Cited**

**U.S. PATENT DOCUMENTS**

- D. 228,889 10/1973 Boileau ..... D12/142
- D. 247,233 2/1978 Iwata et al. .... D12/143
- D. 316,065 4/1991 Tsuda et al. .... D12/142

**1 Claim, 4 Drawing Sheets**

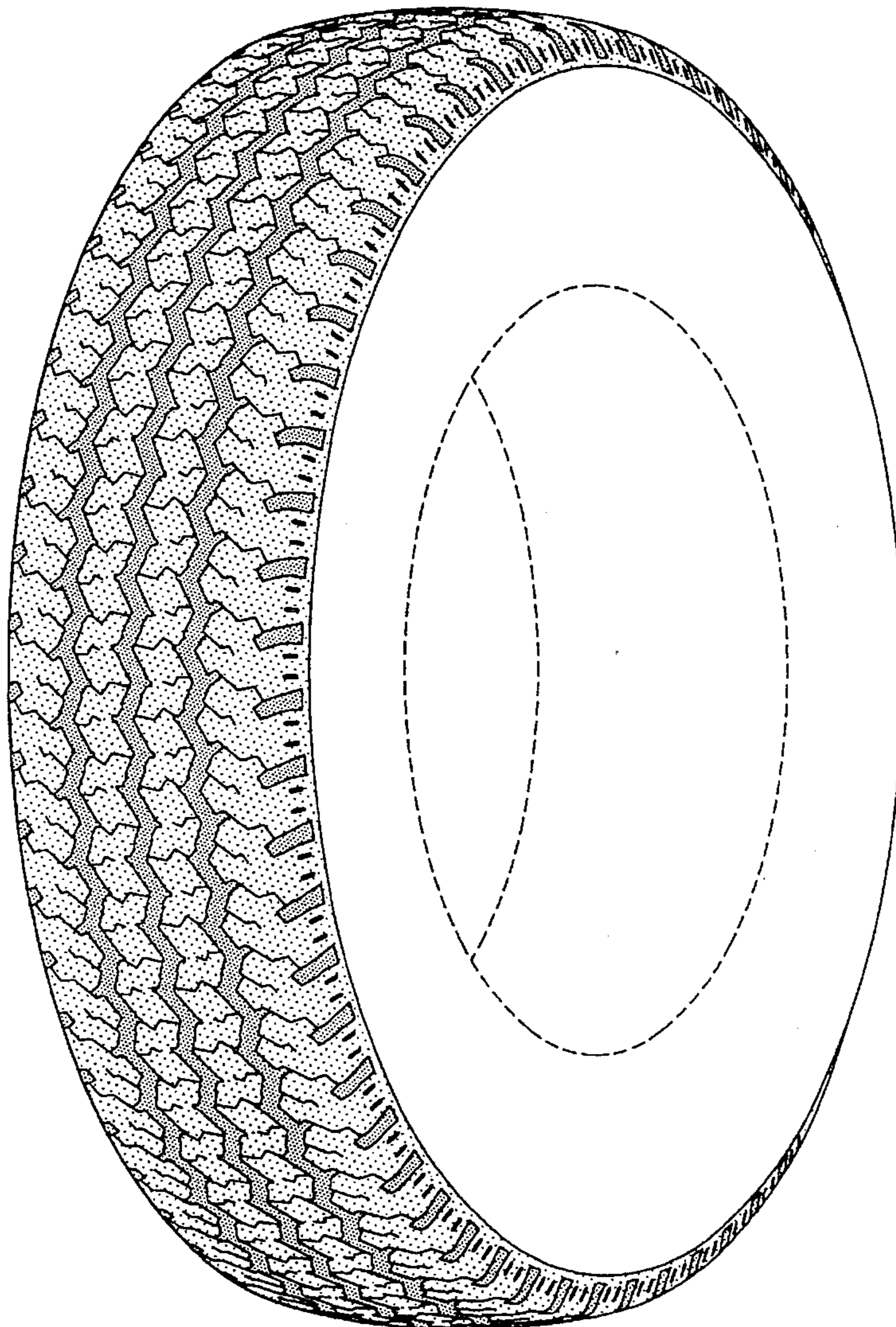



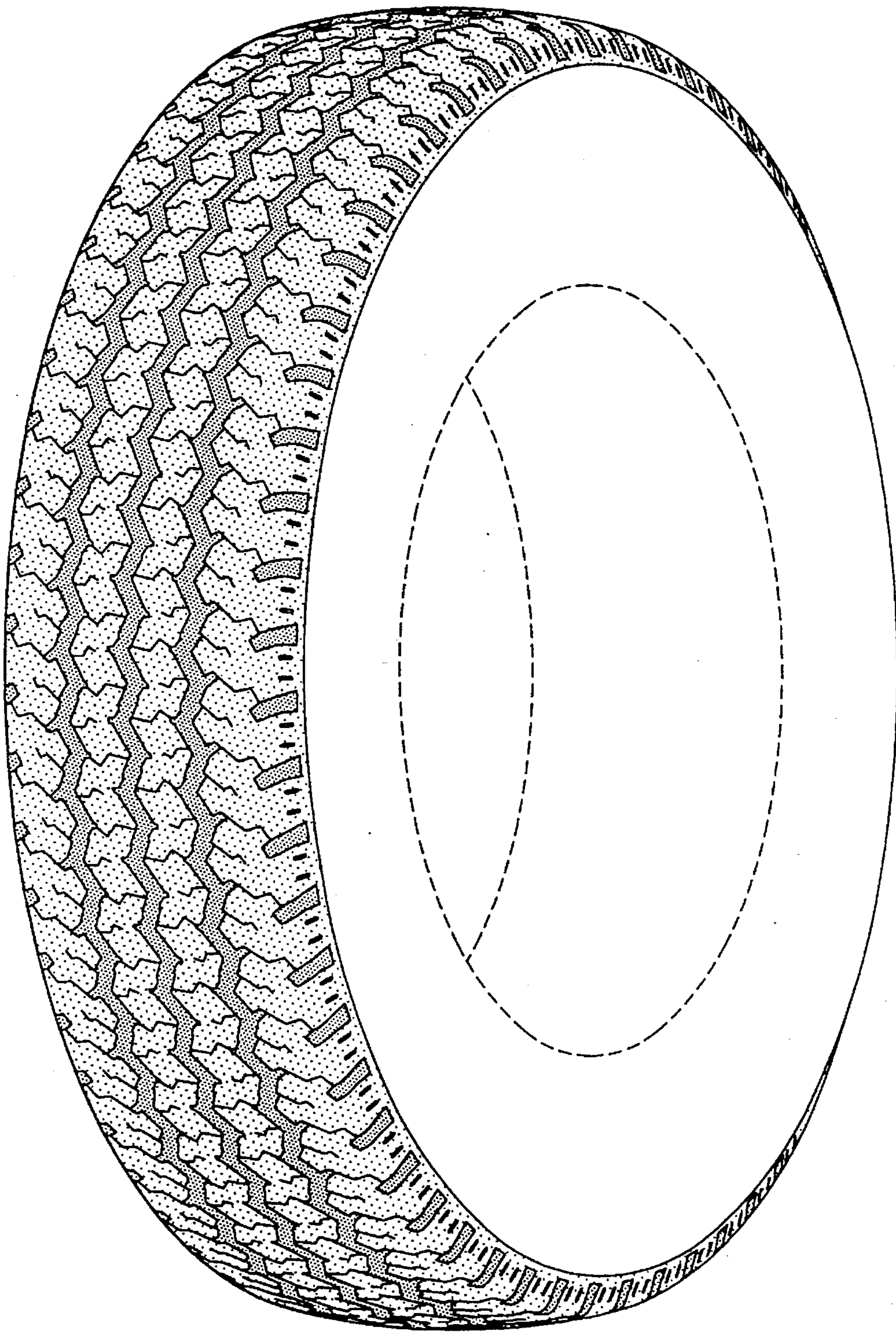

FIG-1

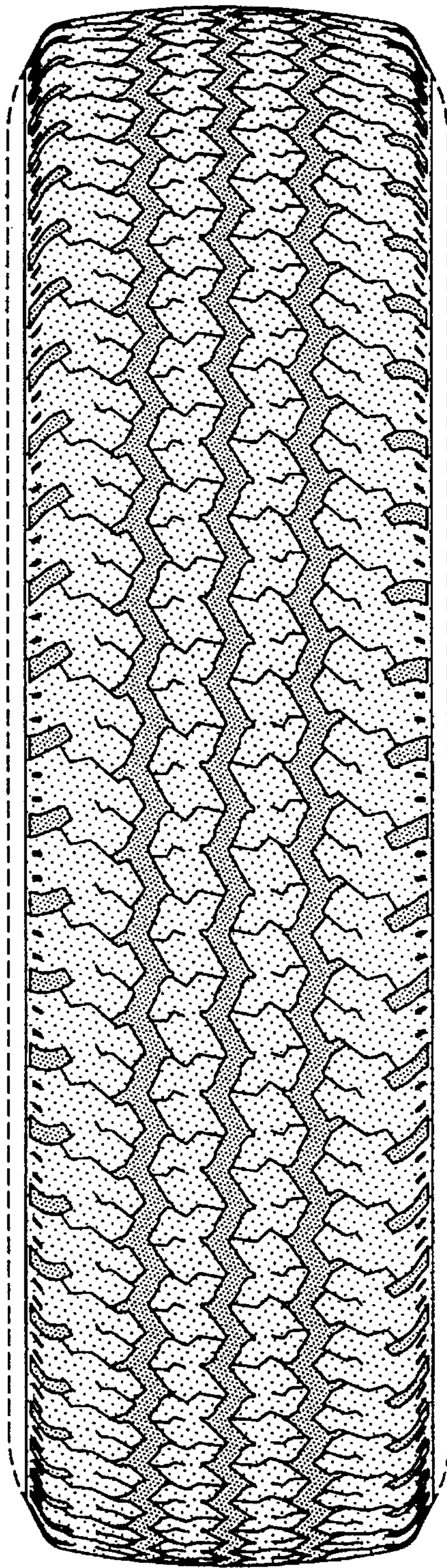

FIG-2



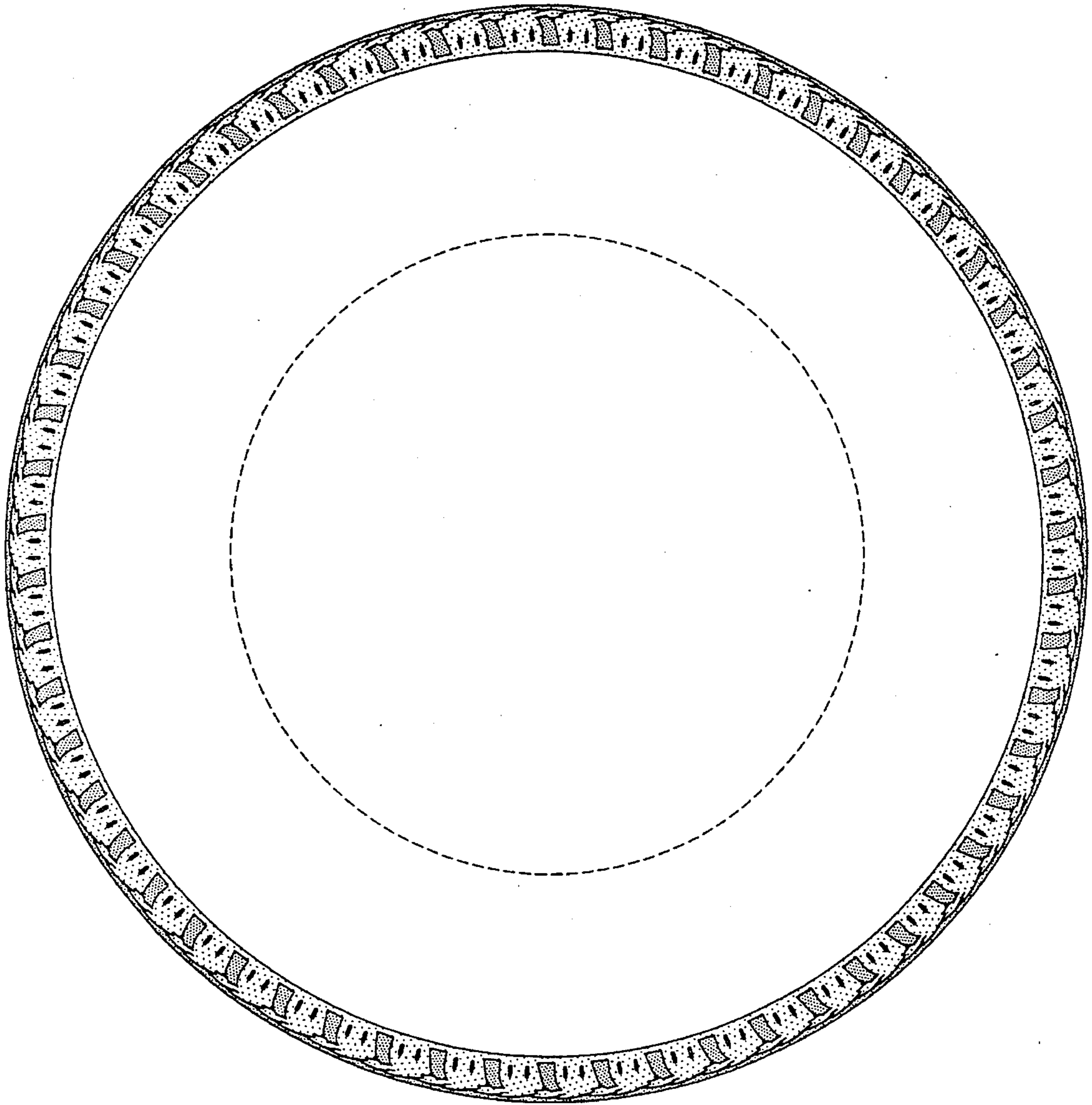

FIG-3

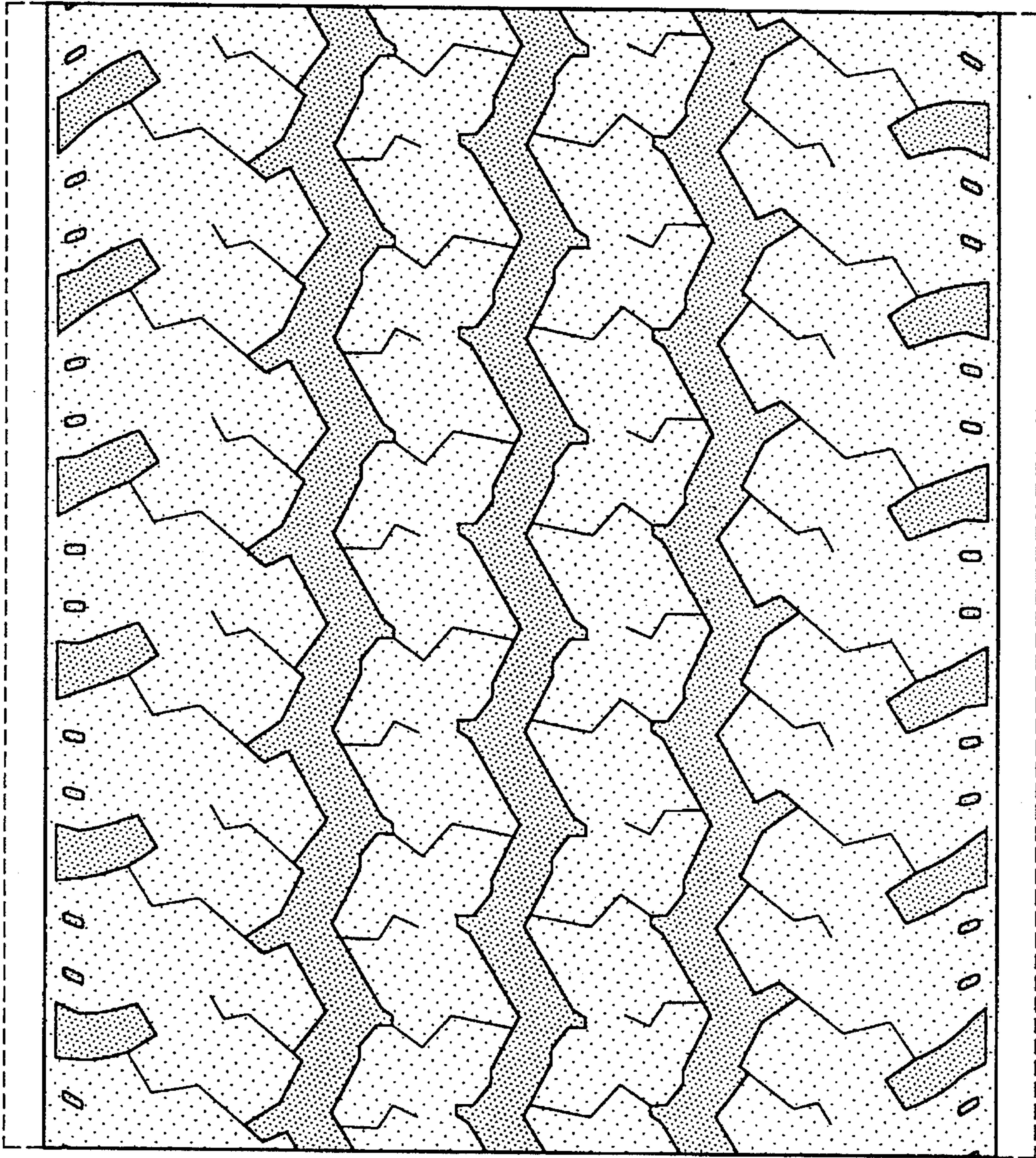

FIG-4