



US00D371995S

United States Patent [19]

Chiu

[11] Patent Number: **Des. 371,995**

[45] Date of Patent: ****Jul. 23, 1996**

[54] **FIGURINE**

[76] Inventor: **Li-Mei Chiu**, No. 67, Hong Nan St.,
Kuan Nan Village, Kung Kuan Hsiang,
Miaoli, Taiwan

[**] Term: **14 Years**

[21] Appl. No.: **43,558**

[22] Filed: **Sep. 7, 1995**

[52] U.S. Cl. **D11/160; D11/128; D11/131;
D11/161**

[58] Field of Search **D11/121, 125,
D11/128, 160, 161, 162, 131; D21/166,
169, 171**

[56] **References Cited**

U.S. PATENT DOCUMENTS

- D. 48,657 2/1916 Steffens D11/160
- D. 55,795 7/1920 Johnston D11/160
- D. 56,612 11/1920 Herrick D11/160
- D. 119,608 3/1940 Bristol D11/161 X

- D. 136,532 10/1943 Falardo D11/161
- D. 216,642 2/1970 Basto D11/128
- D. 219,925 2/1971 Trush D11/128

Primary Examiner—Dominic Simone
Attorney, Agent, or Firm—Bacon & Thomas

[57] **CLAIM**

The ornamental design for a figurine, as shown and described.

DESCRIPTION

FIG. 1 is a left front perspective view of a figurine showing my new design;
FIG. 2 is a right side elevational view thereof;
FIG. 3 is a left side elevational view thereof;
FIG. 4 is a top plan view thereof;
FIG. 5 is a bottom plan view thereof;
FIG. 6 is a front elevational view thereof; and,
FIG. 7 is a rear elevational view thereof.

1 Claim, 4 Drawing Sheets

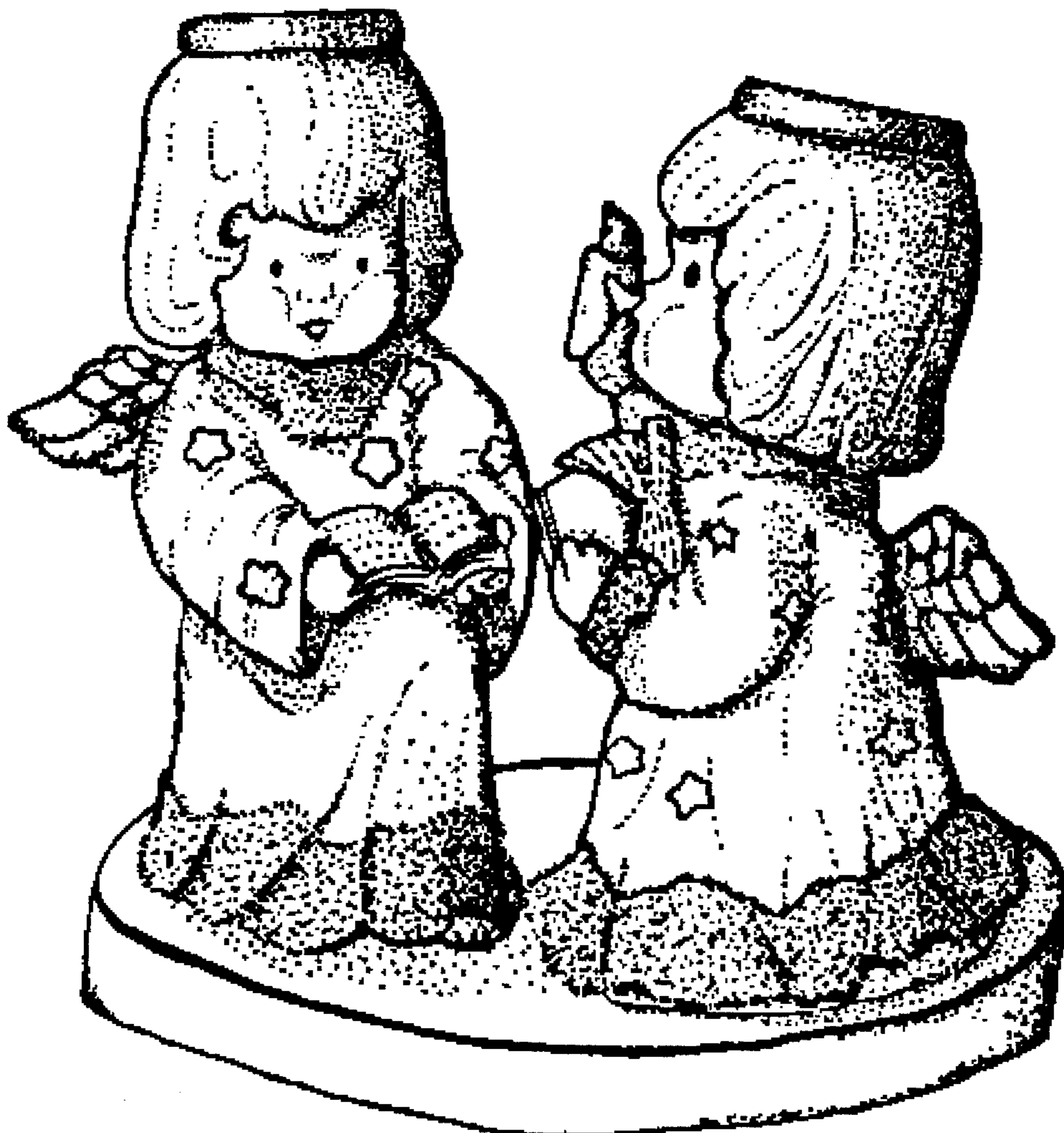

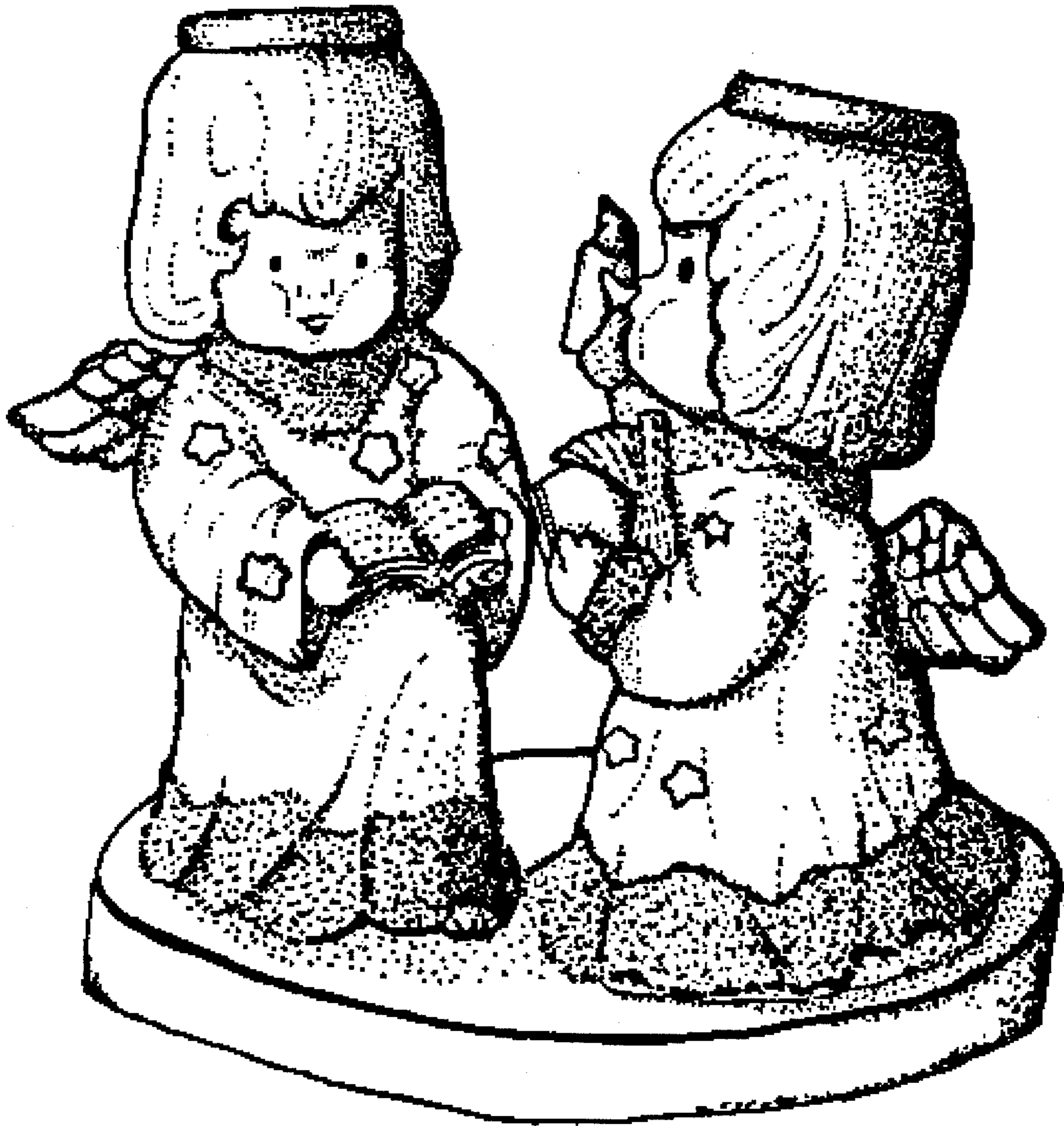

FIG. 1

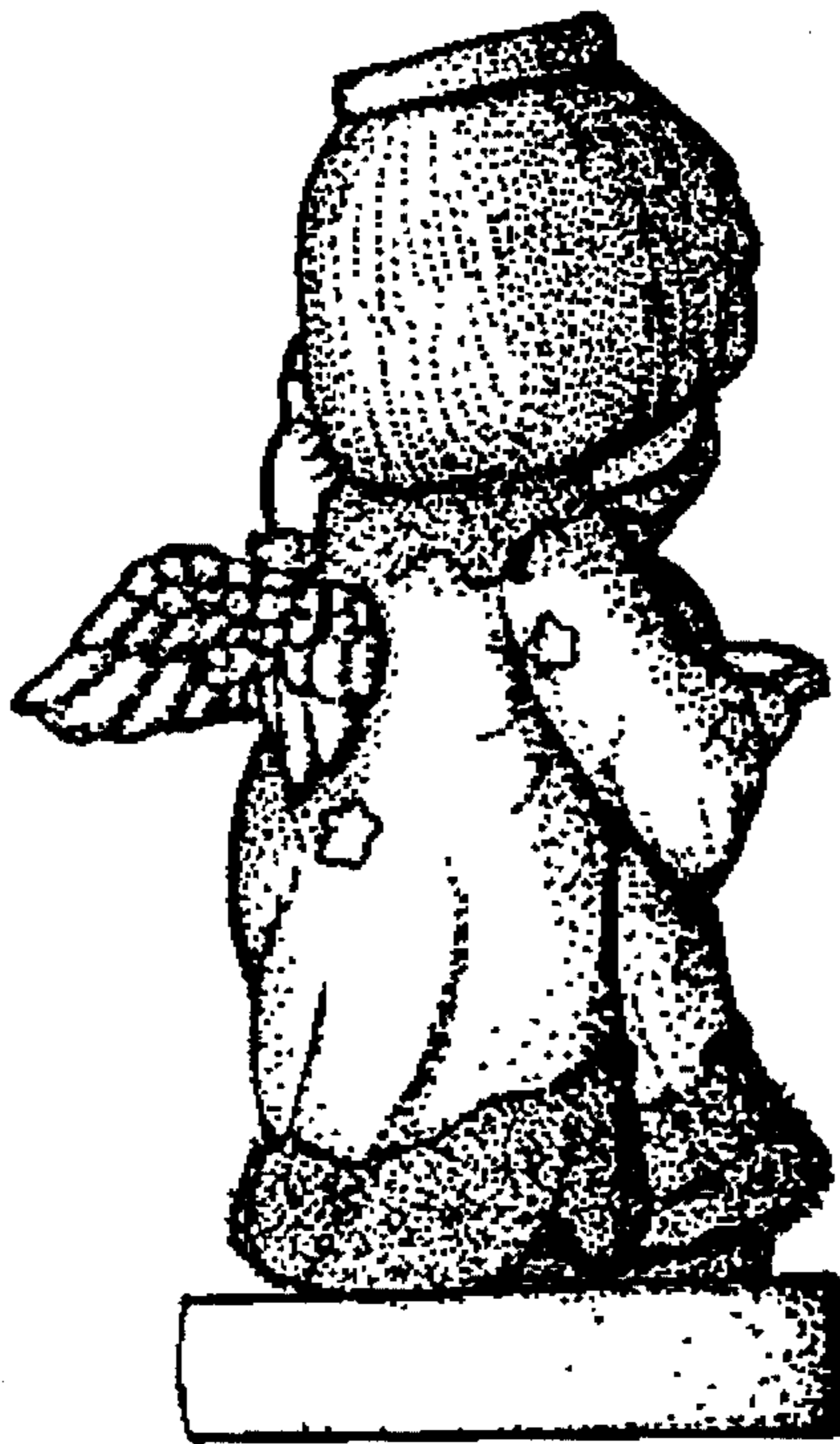

FIG. 3



FIG. 2

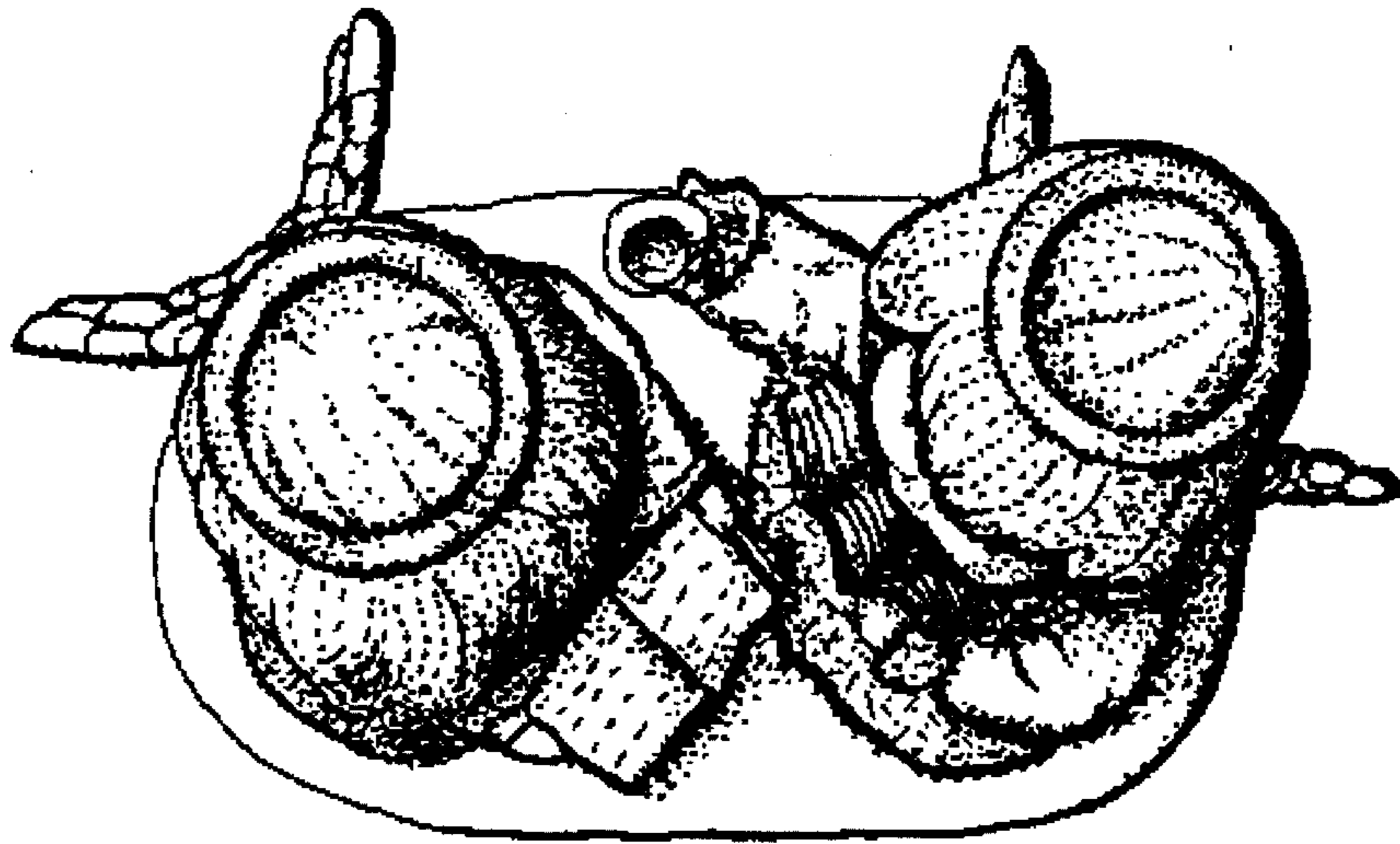

FIG. 4

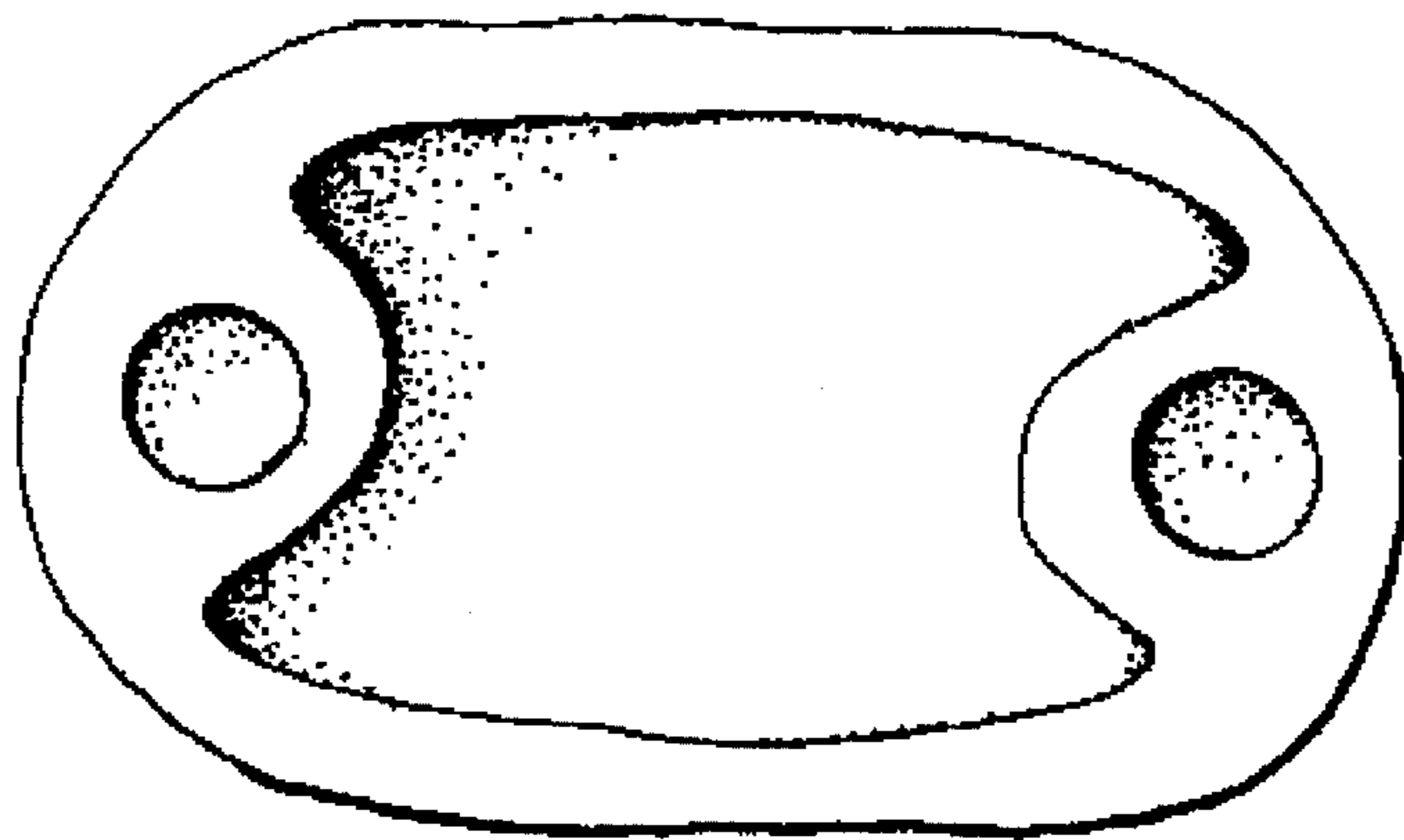

FIG. 5



FIG. 6

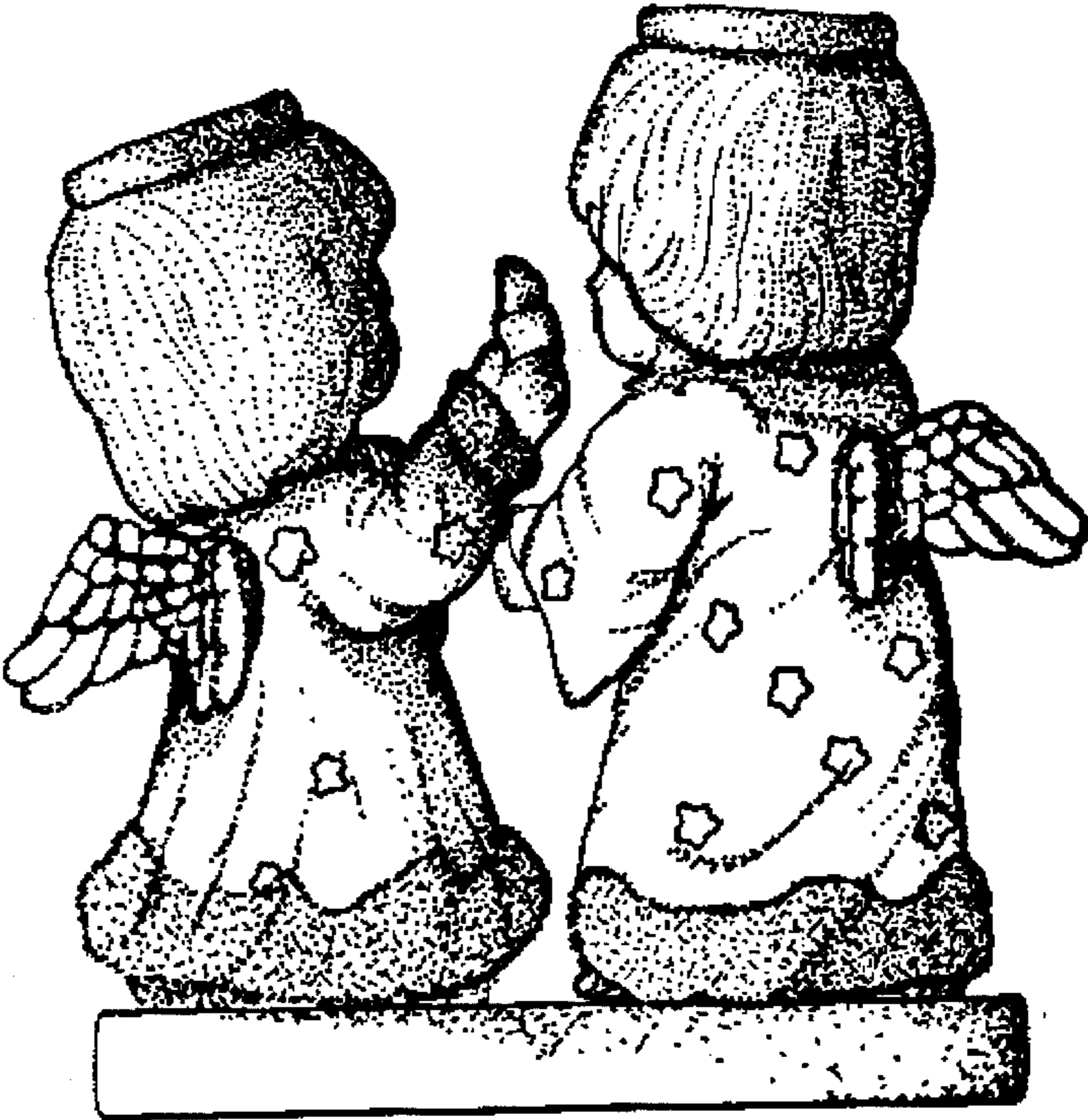

FIG. 7