



US00D371990S

United States Patent [19] Chiu

[11] Patent Number: **Des. 371,990**

[45] Date of Patent: ****Jul. 23, 1996**

[54] **FIGURINE**

[76] Inventor: **Li-Mei Chiu**, No. 67, Hong Nan St.,
Kuan Nan Village, Kung Kuan Hsiang,
Miaoli, Taiwan

[**] Term: **14 Years**

[21] Appl. No.: **43,553**

[22] Filed: **Sep. 7, 1995**

[52] U.S. Cl. **D11/160; D11/161; D11/131**

[58] Field of Search **D11/131, 160,
D11/161; D21/166, 171**

[56] **References Cited**

U.S. PATENT DOCUMENTS

D. 48,657	2/1916	Steffens	D11/160
D. 55,795	7/1920	Johnston	D11/160
D. 56,612	11/1920	Herrick	D11/160
D. 119,608	3/1940	Bristol	D11/161 X
D. 136,532	10/1943	Falardo	D11/161

D. 216,642	2/1970	Basto	D11/128
D. 219,925	2/1971	Trush	D11/128

Primary Examiner—Dominic Simone
Attorney, Agent, or Firm—Bacon & Thomas

[57] **CLAIM**

The ornamental design for a figurine, as shown and described.

DESCRIPTION

FIG. 1 is a left front perspective view of a figurine showing my new design;
FIG. 2 is a right side elevational view thereof;
FIG. 3 is a left side elevational view thereof;
FIG. 4 is a top plan view thereof;
FIG. 5 is a bottom plan view thereof;
FIG. 6 is a front elevational view thereof; and,
FIG. 7 is a rear elevational view thereof.

1 Claim, 4 Drawing Sheets



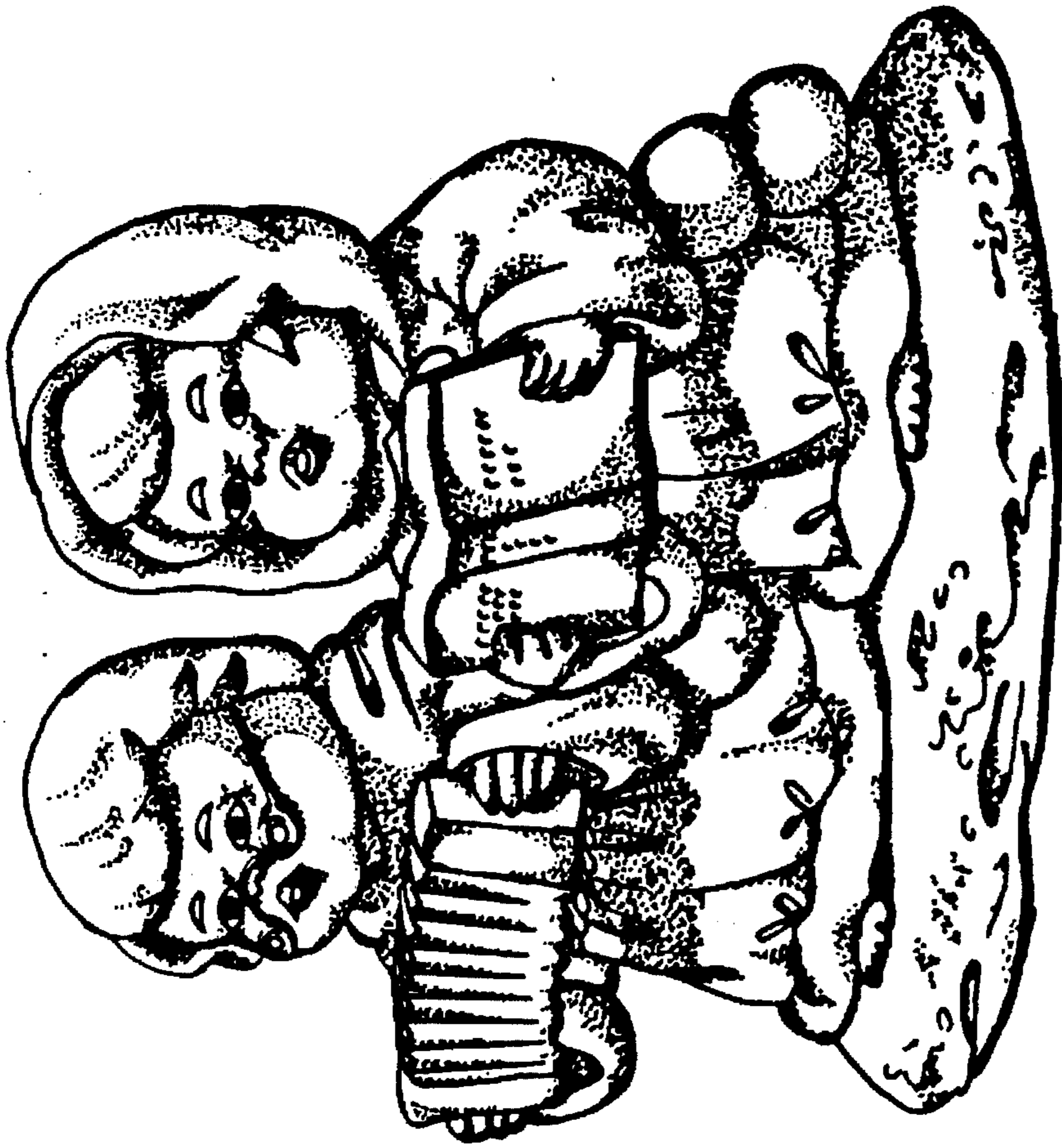

FIG. 1

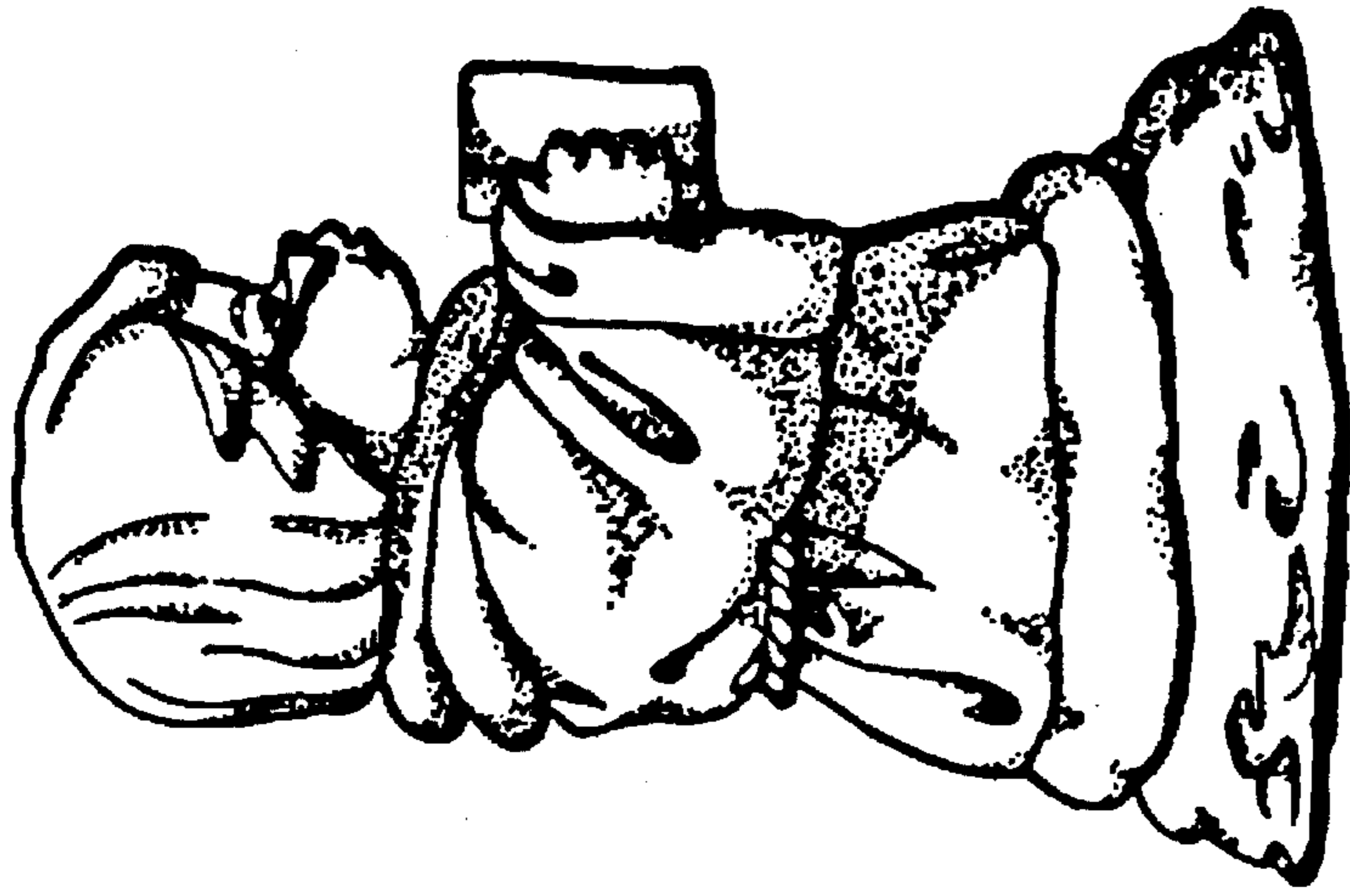

FIG. 3

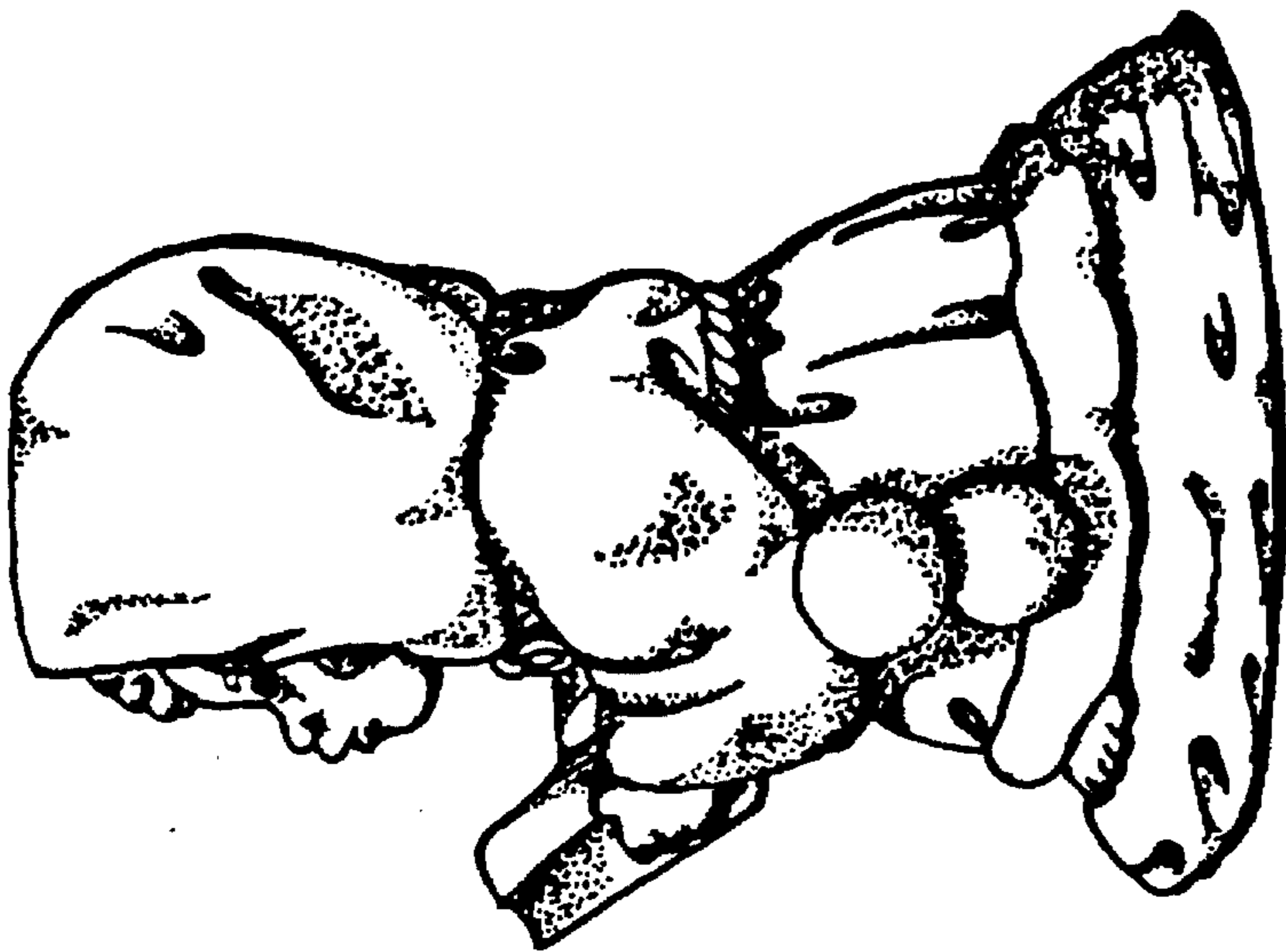

FIG. 2

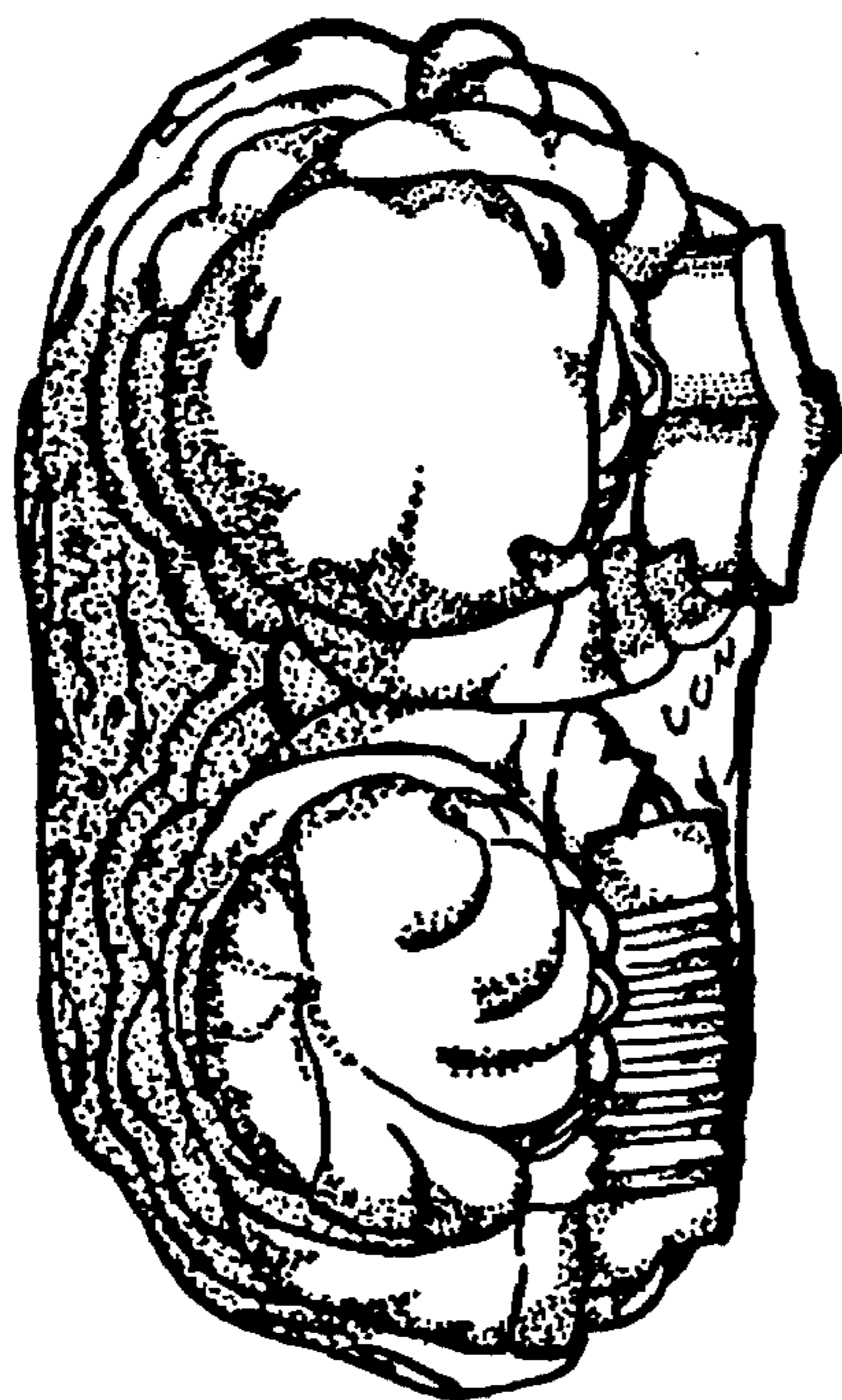

FIG. 4

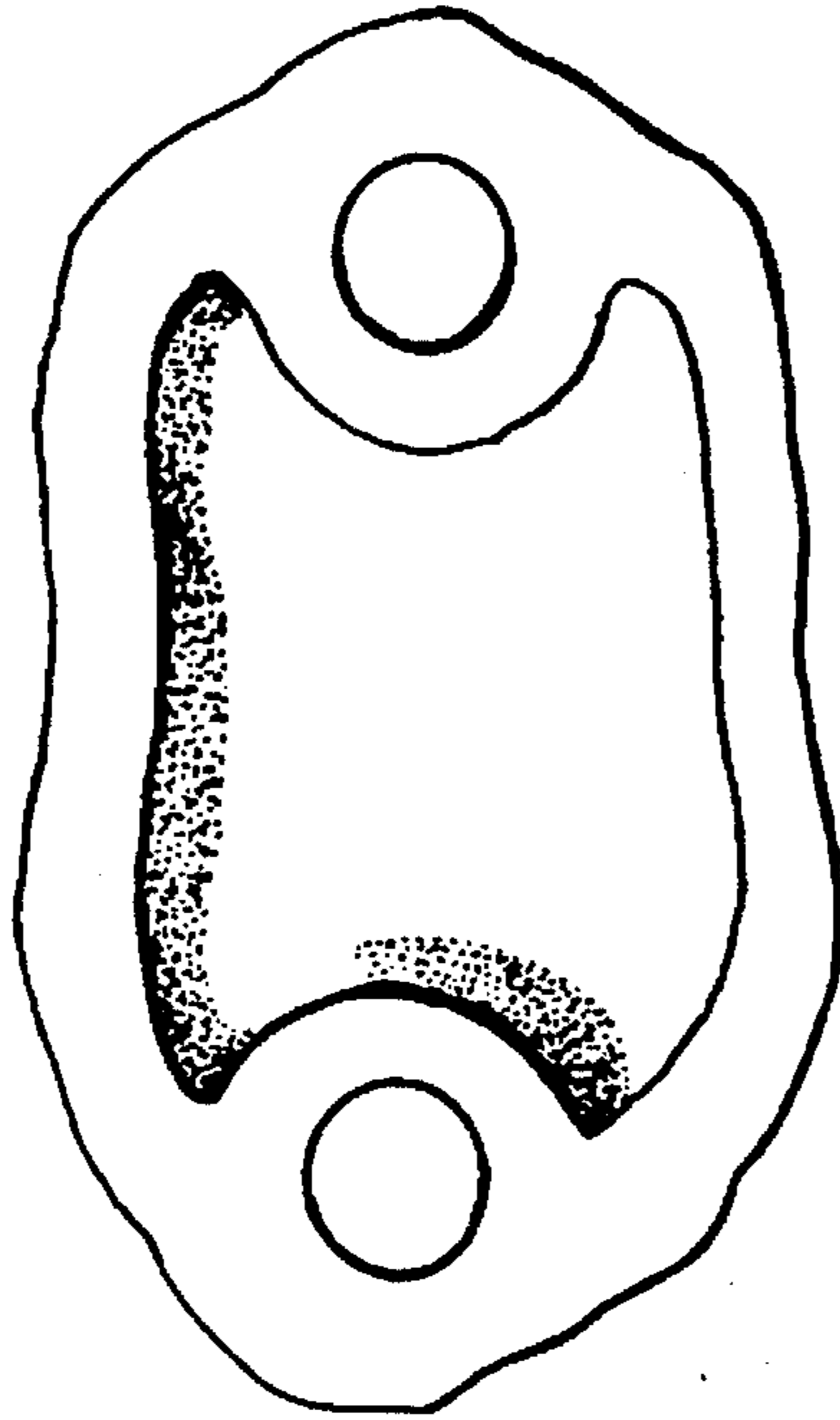

FIG. 5

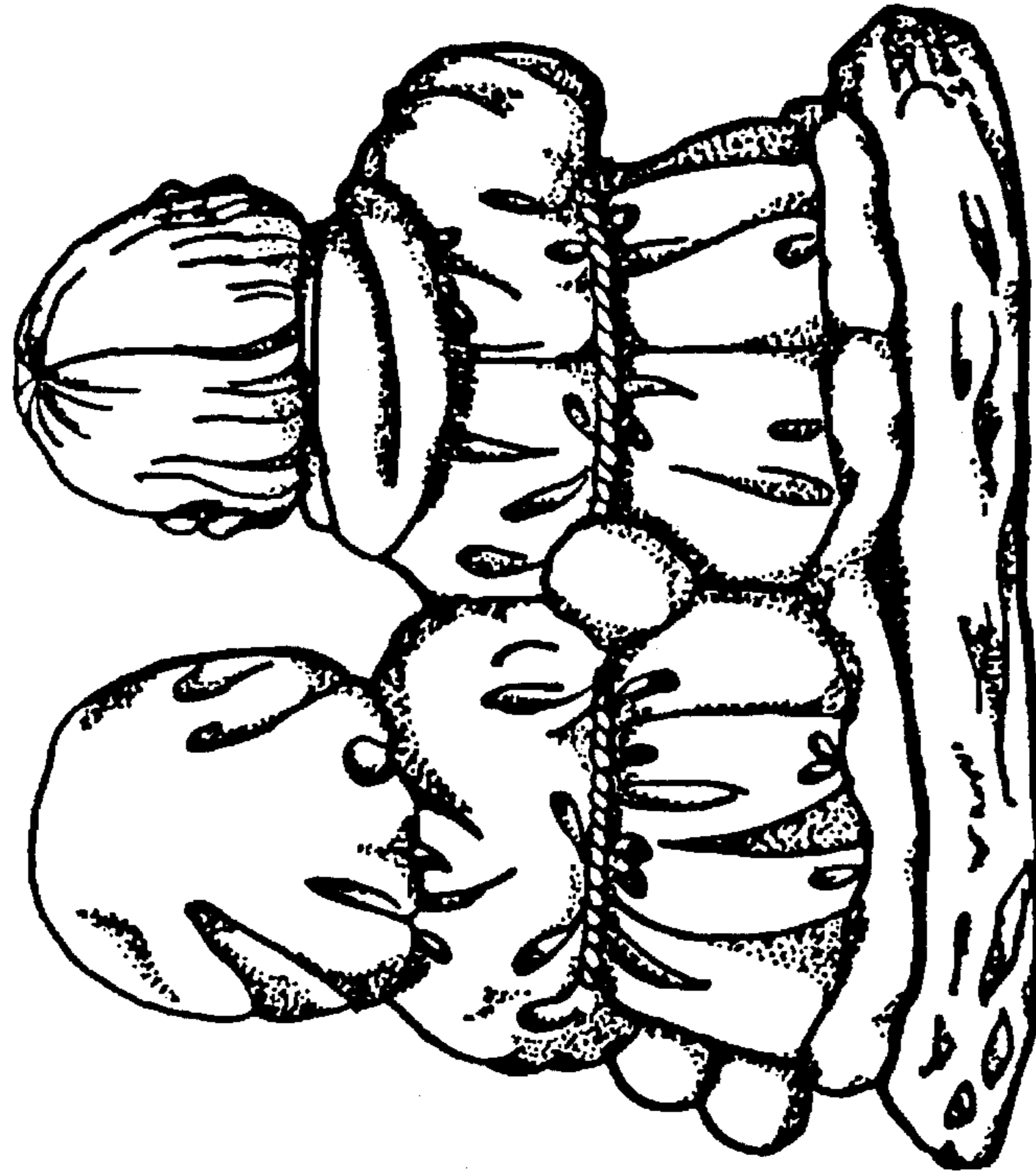

FIG. 7

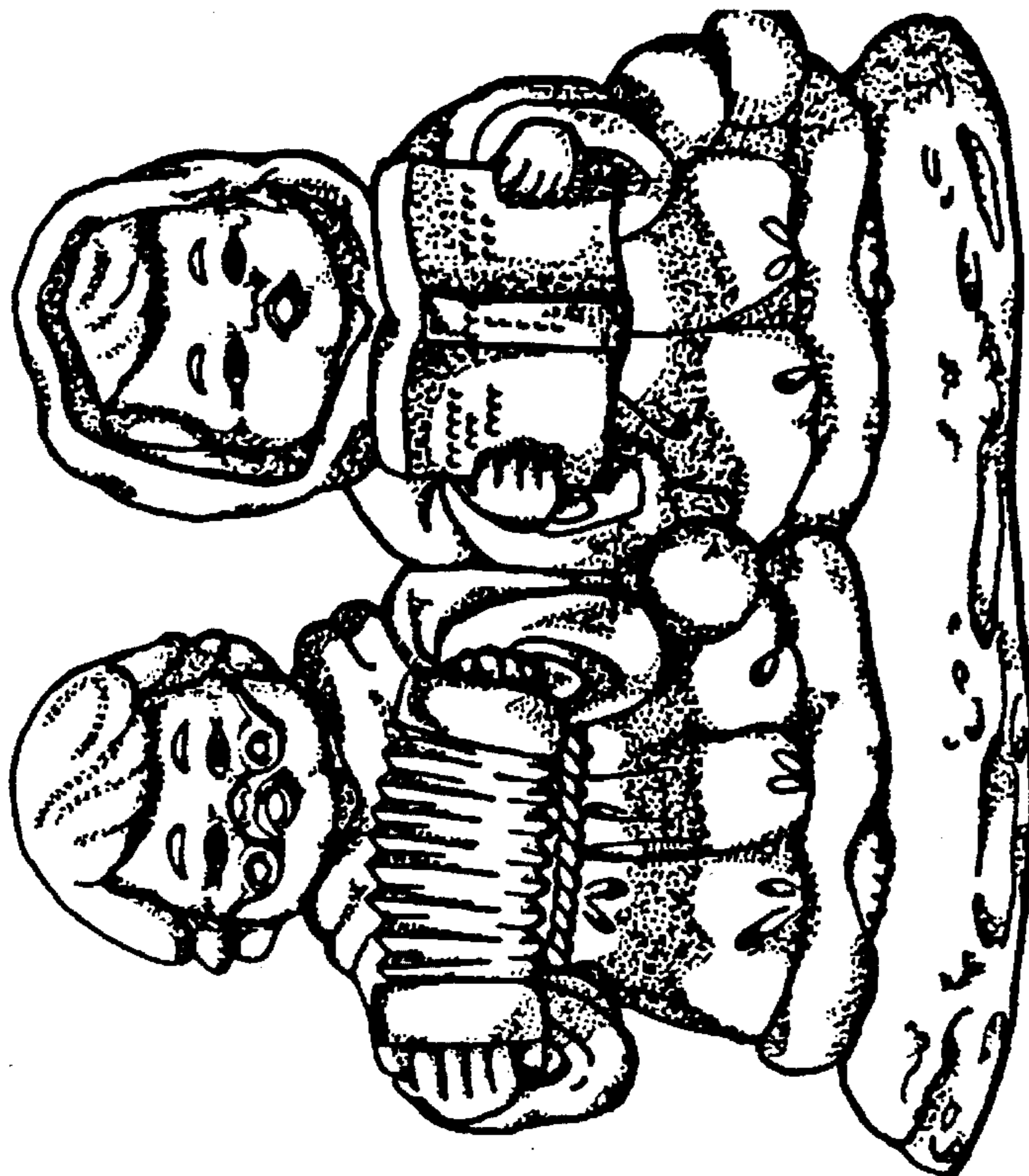

FIG. 6