



US00D371885S

United States Patent [19]
Pennington

[11] **Patent Number: Des. 371,885**

[45] **Date of Patent: **Jul. 16, 1996**

[54] **SWING-AWAY MAILBOX POST**

[76] Inventor: **Rodney Pennington**, RR#1 P.O. Box
61, Benton, Pa. 17814

[**] Term: **14 Years**

[21] Appl. No.: **34,285**

[22] Filed: **Jan. 31, 1995**

[52] U.S. Cl. **D99/32**

[58] Field of Search D99/29, 30, 32,
D99/33, 43; 232/28, 34, 35, 39; 248/130,
145, 156, 900

[56] **References Cited**

U.S. PATENT DOCUMENTS

3,465,994	9/1969	Block	248/130
3,637,178	1/1972	Golden	248/145
3,802,656	4/1974	Virblas	248/145
3,999,702	12/1976	Conroy	232/39
4,951,904	8/1990	Obenshain	232/39
4,955,534	9/1990	Raible	232/39
4,960,255	10/1990	Obenshain	248/156
5,020,720	6/1991	Harpe	232/39
5,022,618	6/1991	Barrett et al.	232/39
5,160,111	11/1992	Hugron	248/900
5,214,886	6/1993	Hugron	248/900
5,215,283	6/1993	Gould	248/145
5,307,598	5/1994	West	323/39

OTHER PUBLICATIONS

Illustration of seven mailboxes and posts, *The American Home*, Jul. 1954, p. 93.

Illustration of a mailbox and post, Barron's Gaithersburg Lumber Co. Catalog, Apr. 1989, p. A12.

Primary Examiner—Nelson C. Holtje
Assistant Examiner—Robert M. Spear
Attorney, Agent, or Firm—John D. Gugliotta

[57] **CLAIM**

The ornamental design for a swing-away mailbox post, as shown and described.

DESCRIPTION

FIG. 1 is a top, front and left side perspective view of a swing-away mailbox post showing my new design;

FIG. 2 is a left side elevational view thereof, shown in an upright position;

FIG. 3 is a left side elevational view thereof, shown in swung-away position;

FIG. 4 is a right side elevational view thereof, shown in the upright position;

FIG. 5 is a front elevational view thereof, shown in the upright position;

FIG. 6 is a front elevational view thereof, shown in the swung-away position;

FIG. 7 is a rear elevational view thereof, shown in the upright position;

FIG. 8 is a top plan view thereof; and,

FIG. 9 is a bottom plan view thereof.

1 Claim, 6 Drawing Sheets

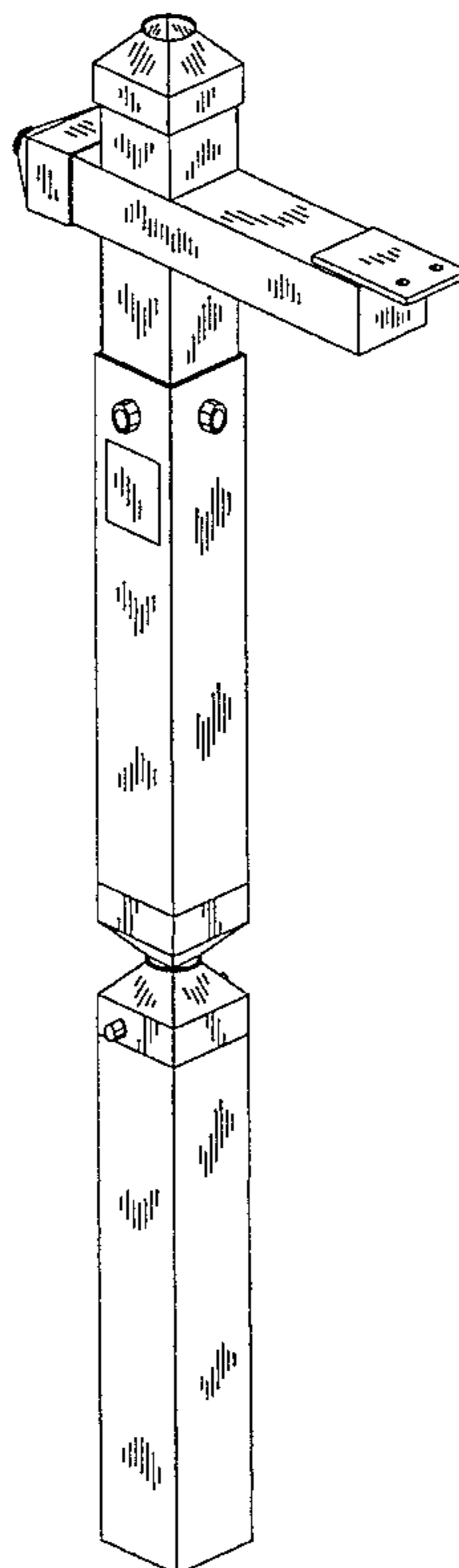

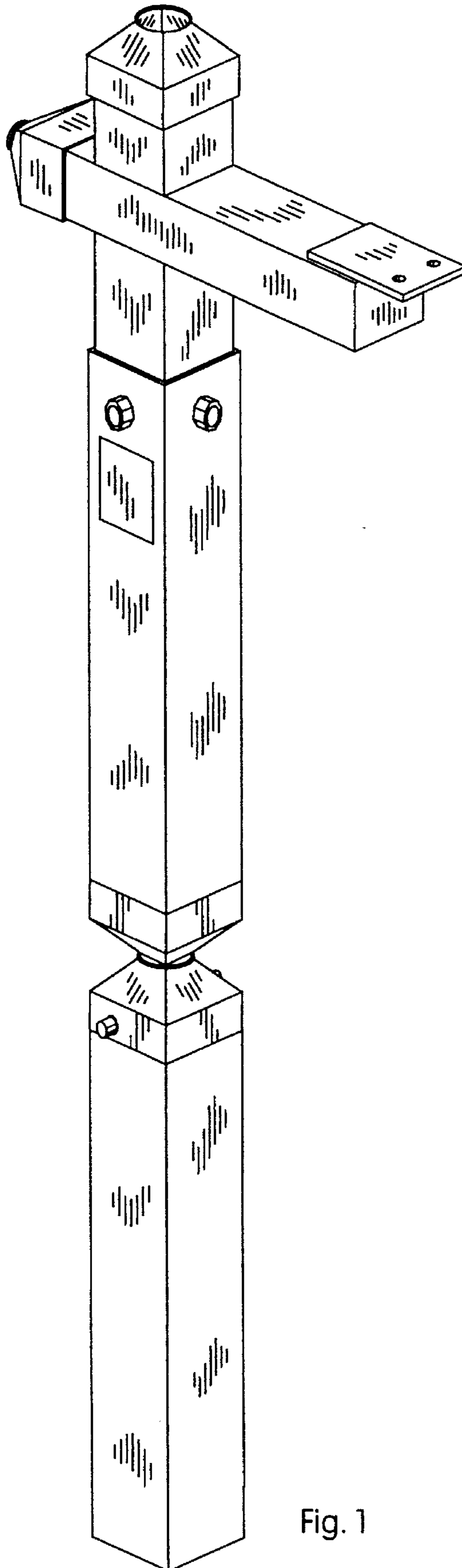

Fig. 1

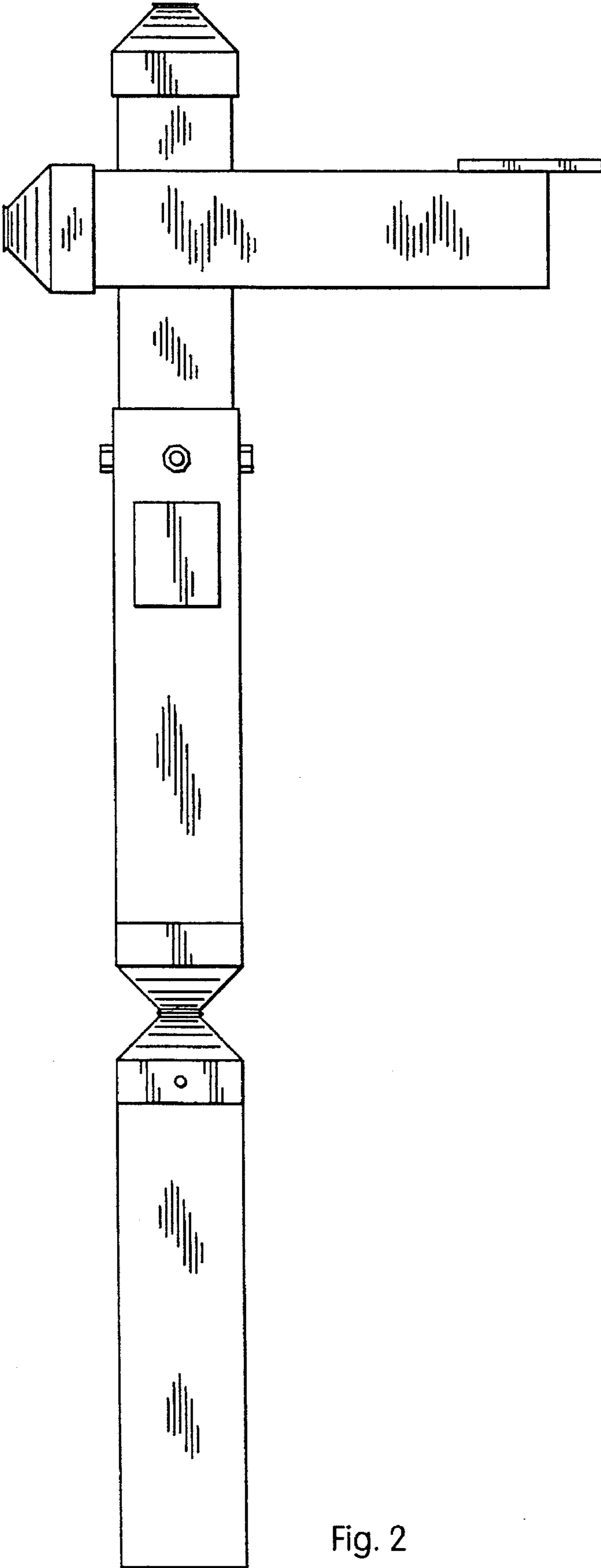

Fig. 2

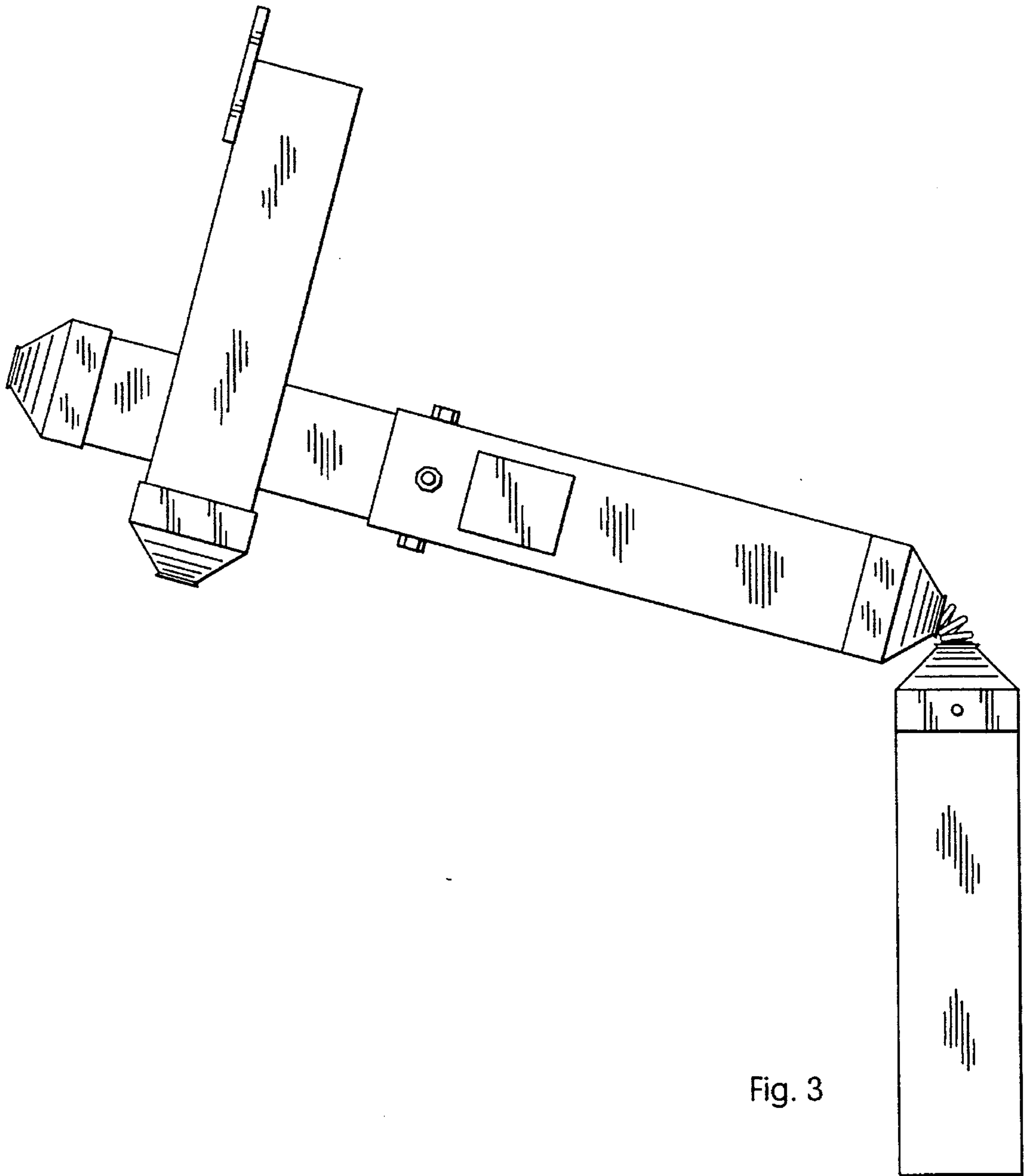

Fig. 3

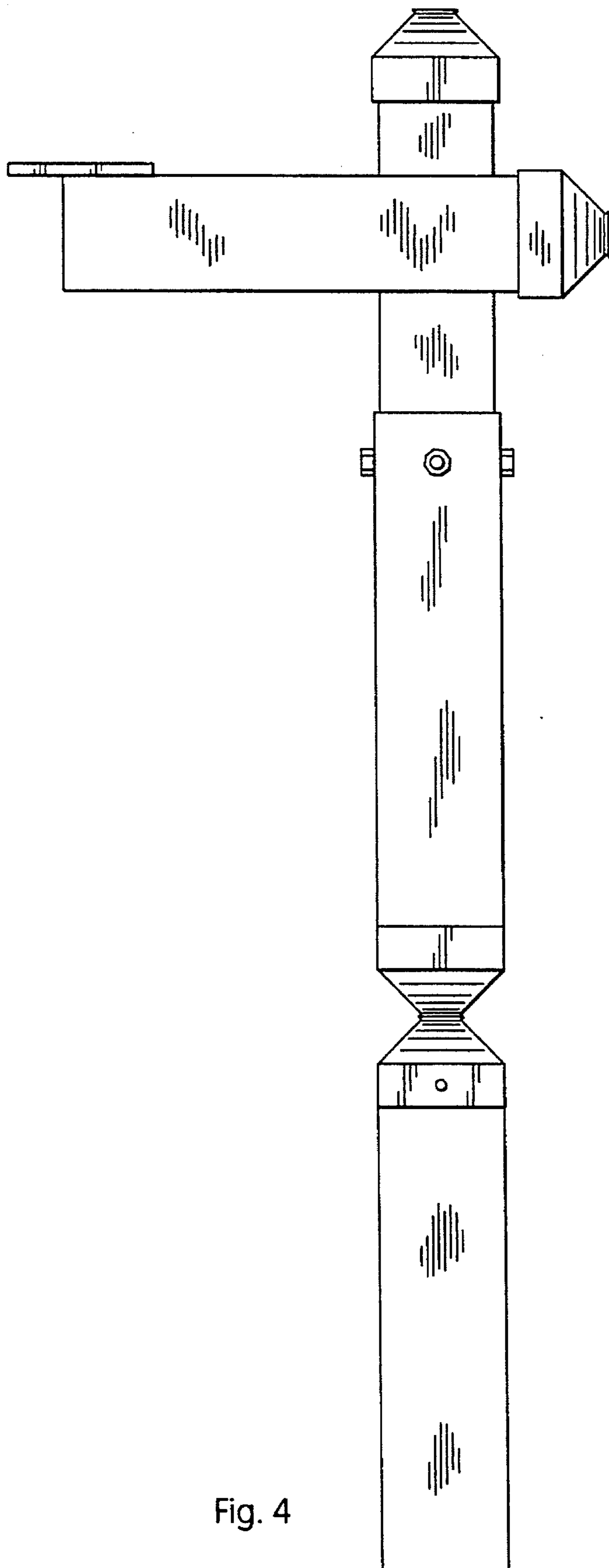

Fig. 4

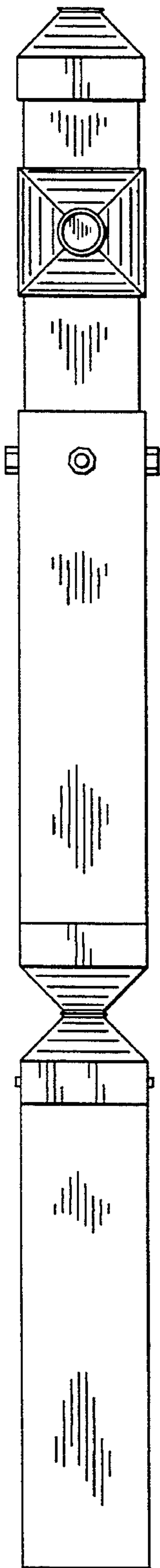

Fig. 7

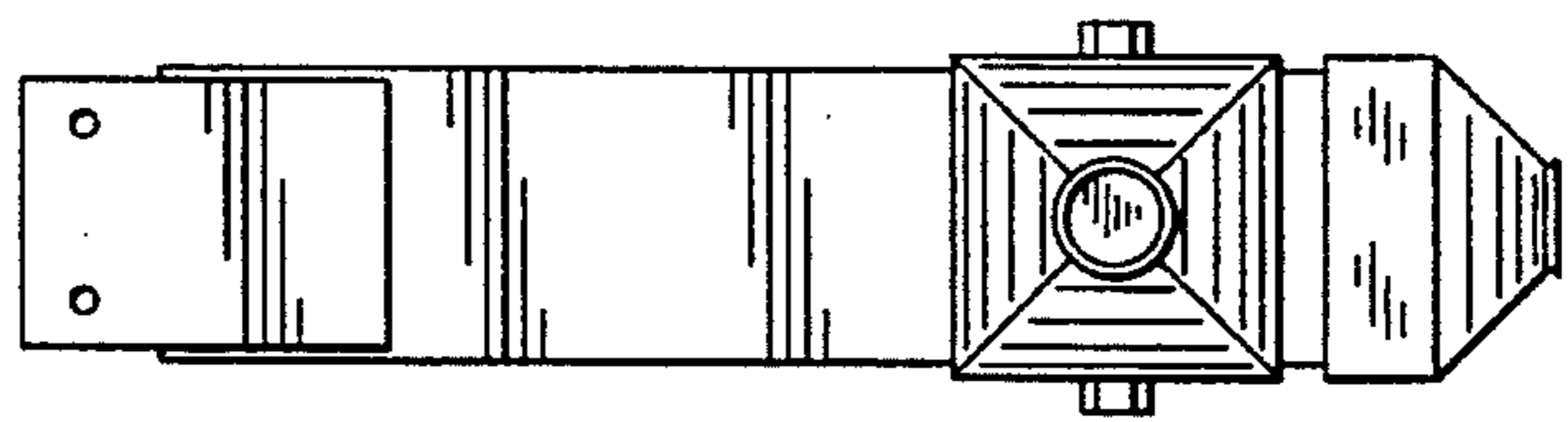

Fig. 8

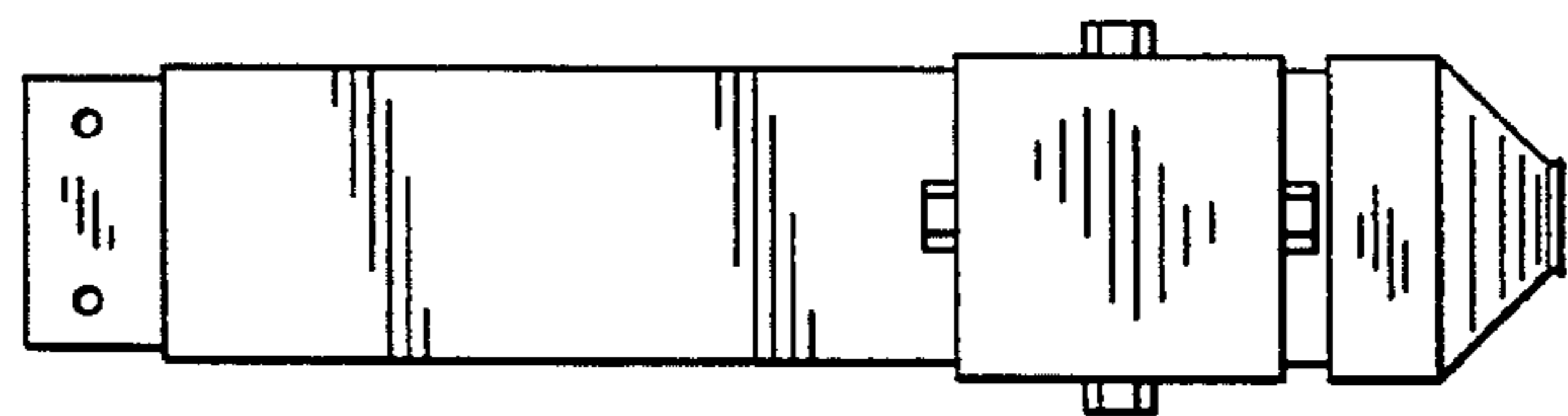

Fig. 9