



US00D371874S

United States Patent [19]
Miller

[11] **Patent Number: Des. 371,874**
[45] **Date of Patent: **Jul. 16, 1996**

[54] **COMBINED PORTABLE ABRASIVE
CONDITIONING AND CLEANING MACHINE**

[75] Inventor: **David B. Miller**, Advance, N.C.
[73] Assignee: **Ingersoll-Rand Company**, Woodcliff
Lake, N.J.
[**] Term: **14 Years**
[21] Appl. No.: **37,619**
[22] Filed: **Apr. 17, 1995**

Related U.S. Application Data

[62] Division of Ser. No. 13,878, Oct. 5, 1993.
[52] **U.S. Cl.** **D32/1**
[58] **Field of Search** **D32/1, 15, 16;**
15/3.5; 451/75, 87, 88, 89, 92, 99, 100

[56] **References Cited**

U.S. PATENT DOCUMENTS

D. 196,958	11/1963	Goodrich	D32/1
D. 239,048	3/1976	Hewett	D32/1
D. 349,790	8/1994	Hoover	D32/15
D. 361,177	8/1995	Hoover	D32/15
1,987,649	1/1935	Wertz	D32/1
3,432,969	3/1969	Byttebier	451/99
3,611,639	10/1971	Ashworth	451/100
4,951,428	8/1990	Stromdahl	451/99
4,993,200	2/1991	Morioka et al.	451/99
5,099,619	3/1992	Rose	451/99
5,212,911	5/1993	Benson	451/100
5,269,424	12/1993	Lyras	451/88
5,433,653	7/1995	Friess	451/99
5,439,411	8/1995	Griffin	451/92

FOREIGN PATENT DOCUMENTS

2724318	11/1978	Germany	451/100
1274878	12/1986	Japan	451/92
42139082	11/1984	United Kingdom	15/3.5
2139082	11/1984	United Kingdom	15/3.5

OTHER PUBLICATIONS

Alpha 20R, IPEC Advanced Systems, Inc., Nov. 1992.
ECS C1,C2,C4,C8, Environmental Containment Systems,
Inc., Nov. 1992.
Mars Model CRS-25, Clemco Industries Corp; Nov. 1992.
BME Machine, Blast Master Equipment, Inc.; Nov. 1992.
Total Blasting and Vacuum Recovery Systems, Key Houston
Division, Bulletin 109; Nov. 1992.

Primary Examiner—Cathy Anne MacCormac
Attorney, Agent, or Firm—Michael M. Gnibus

[57] **CLAIM**

The ornamental design for a combined portable abrasive conditioning and cleaning machine, as shown and described.

DESCRIPTION

FIG. 1 is a front elevational view of a combined portable abrasive conditioning and cleaning machine; showing my new design;
FIG. 2 is a rear side view thereof;
FIG. 3 is a left view thereof;
FIG. 4 is a right view thereof;
FIG. 5 is a top view thereof; and,
FIG. 6 is a bottom view thereof.
The broken lines are for purposes of illustration and form no part of the claimed design.

1 Claim, 5 Drawing Sheets

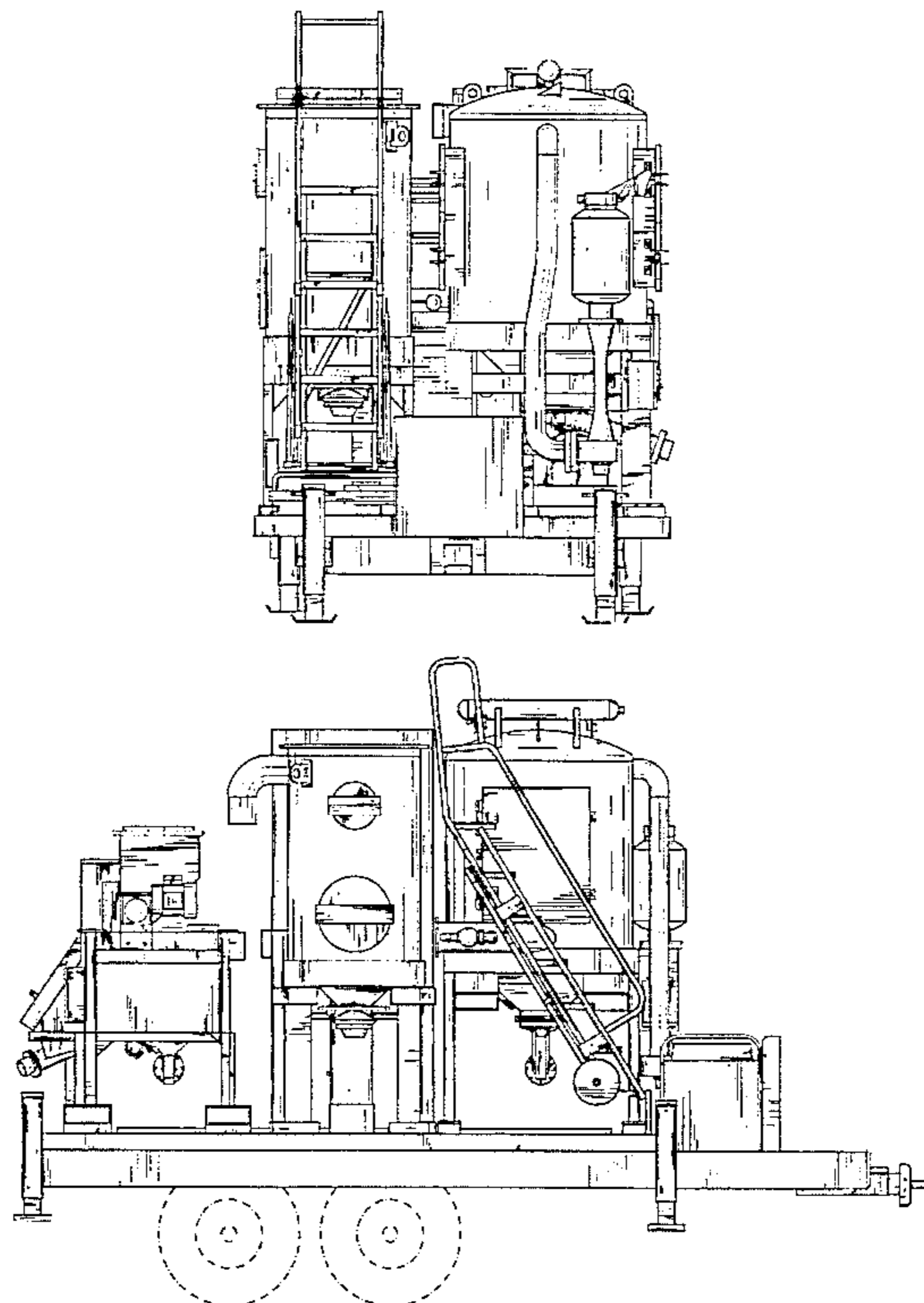

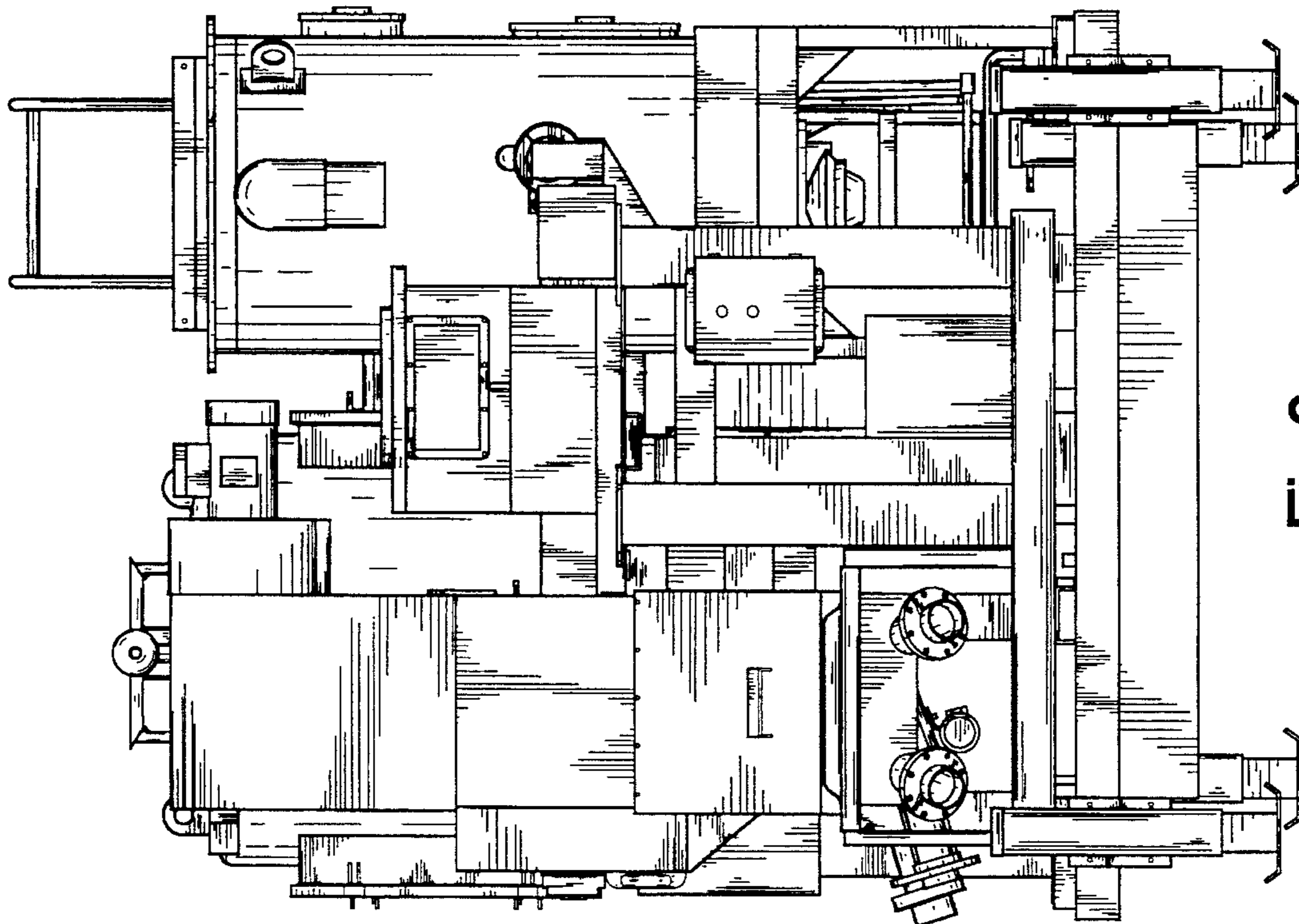

Fig.2

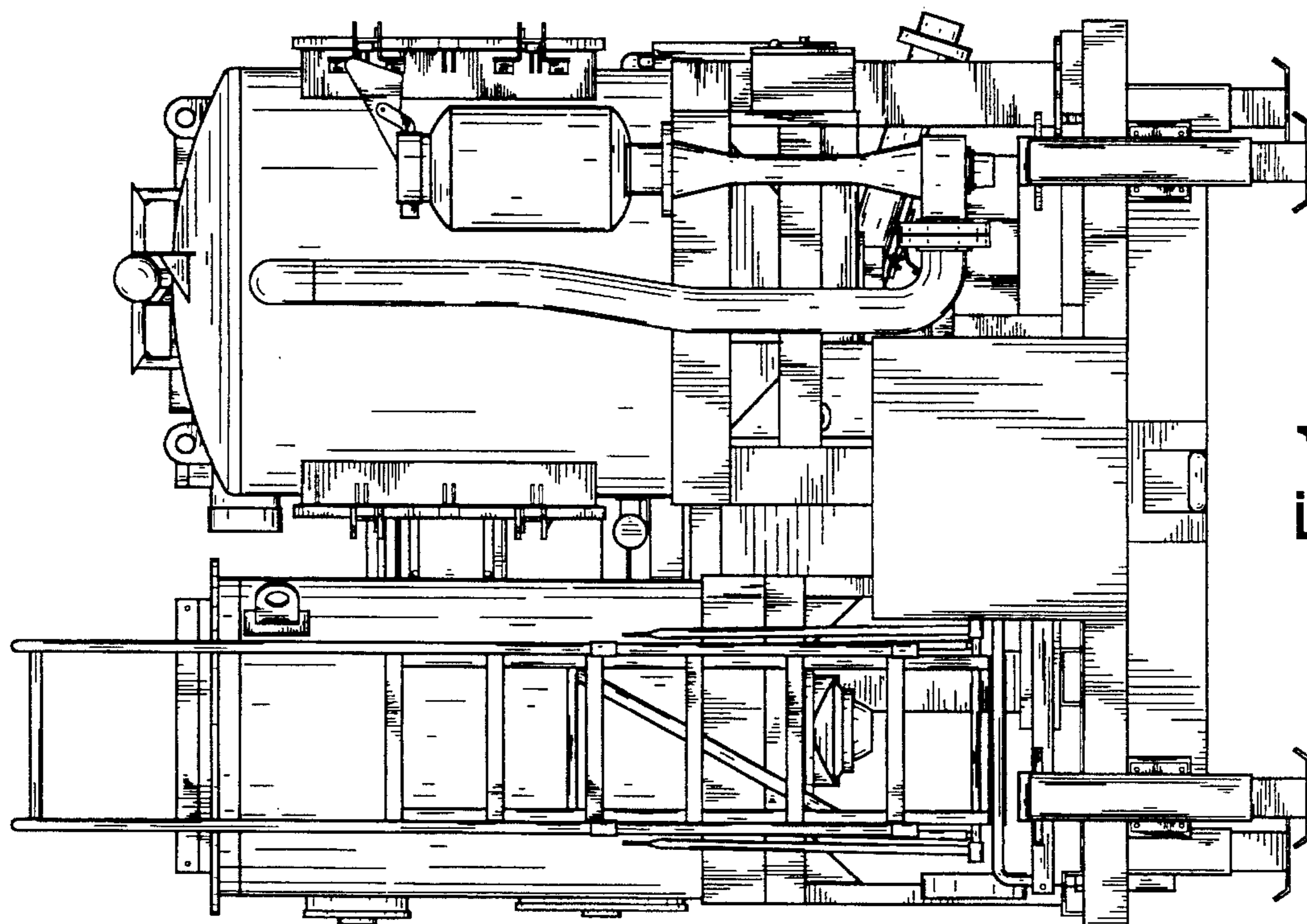

Fig.1

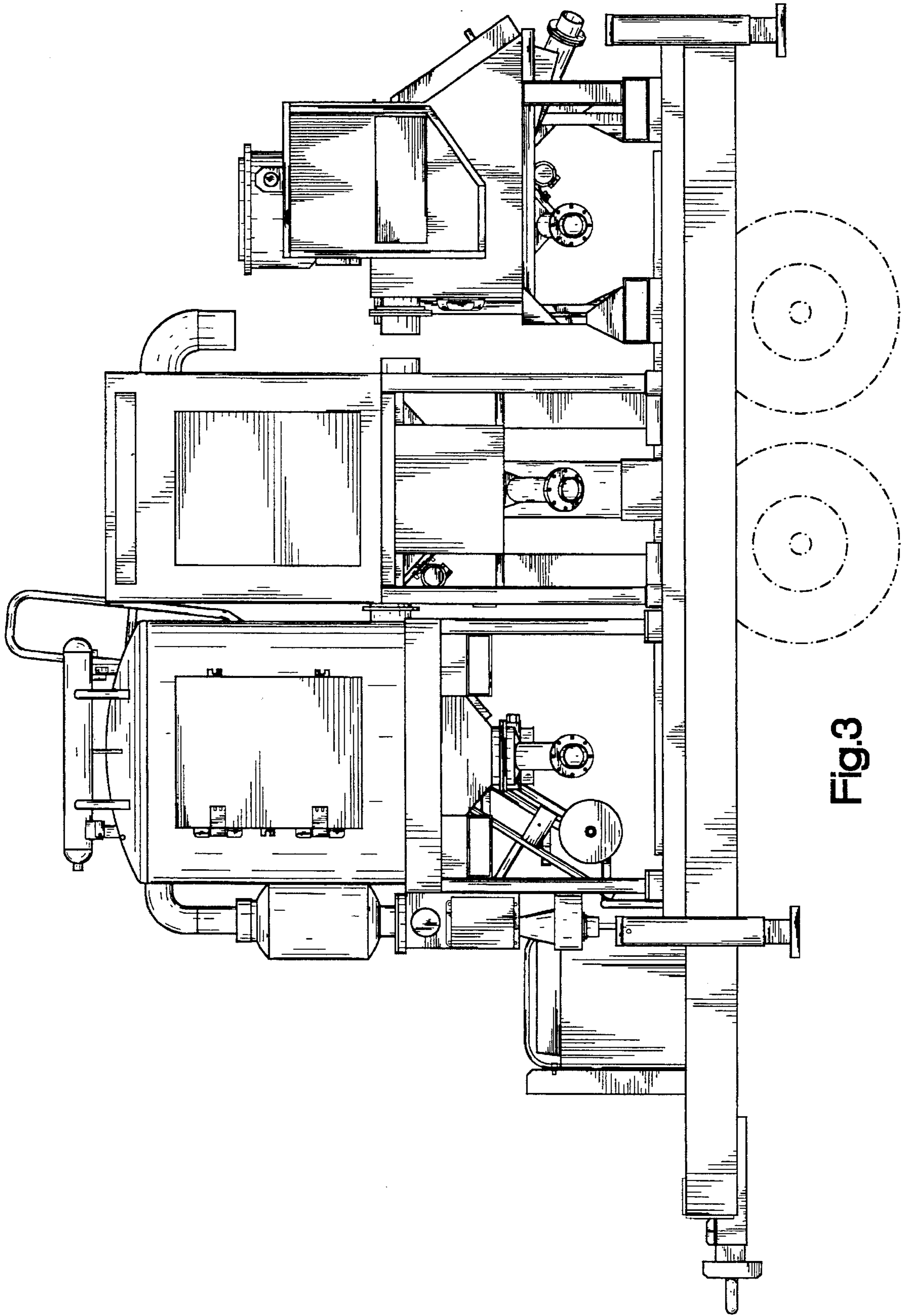

Fig.3

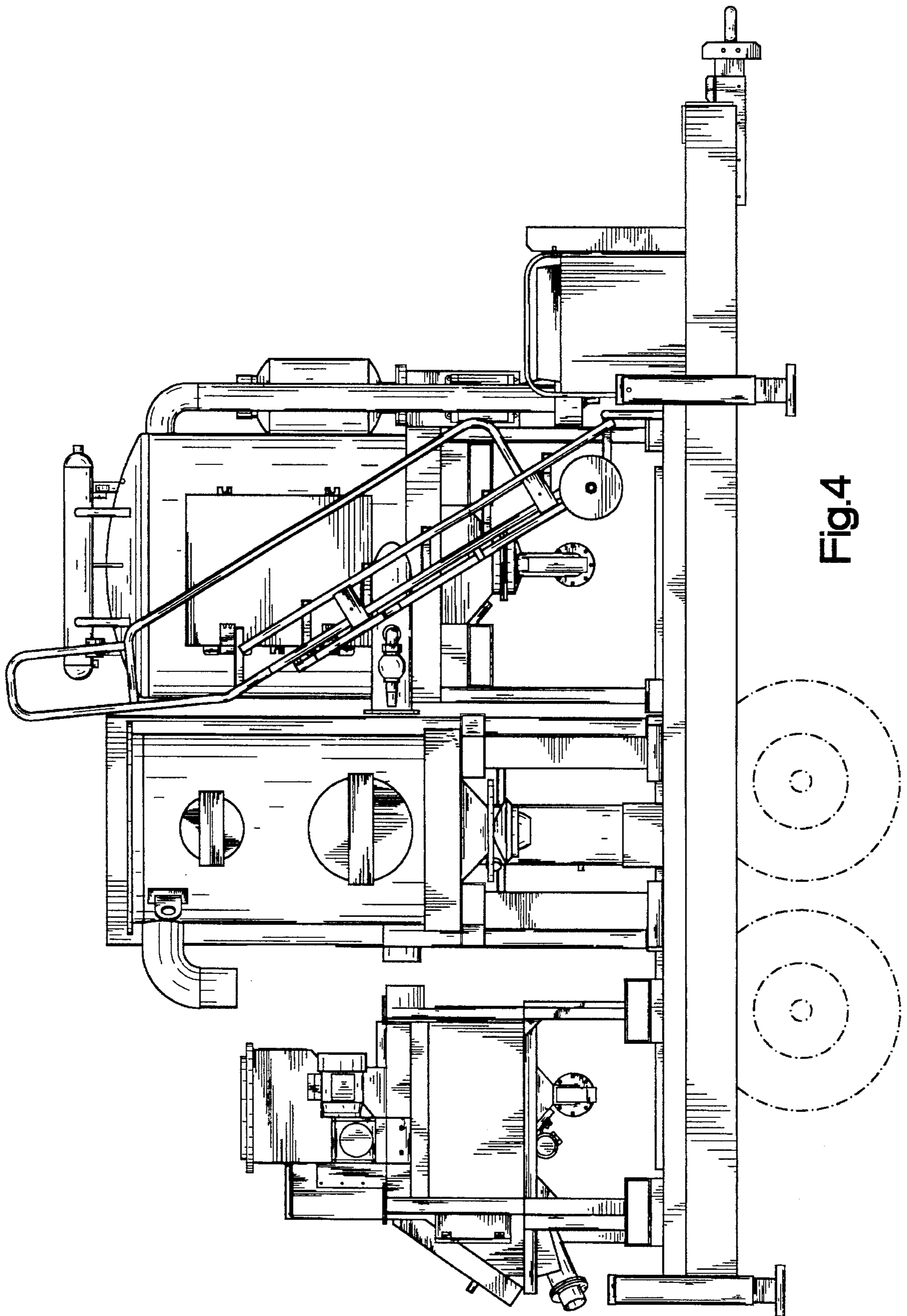

Fig. 4

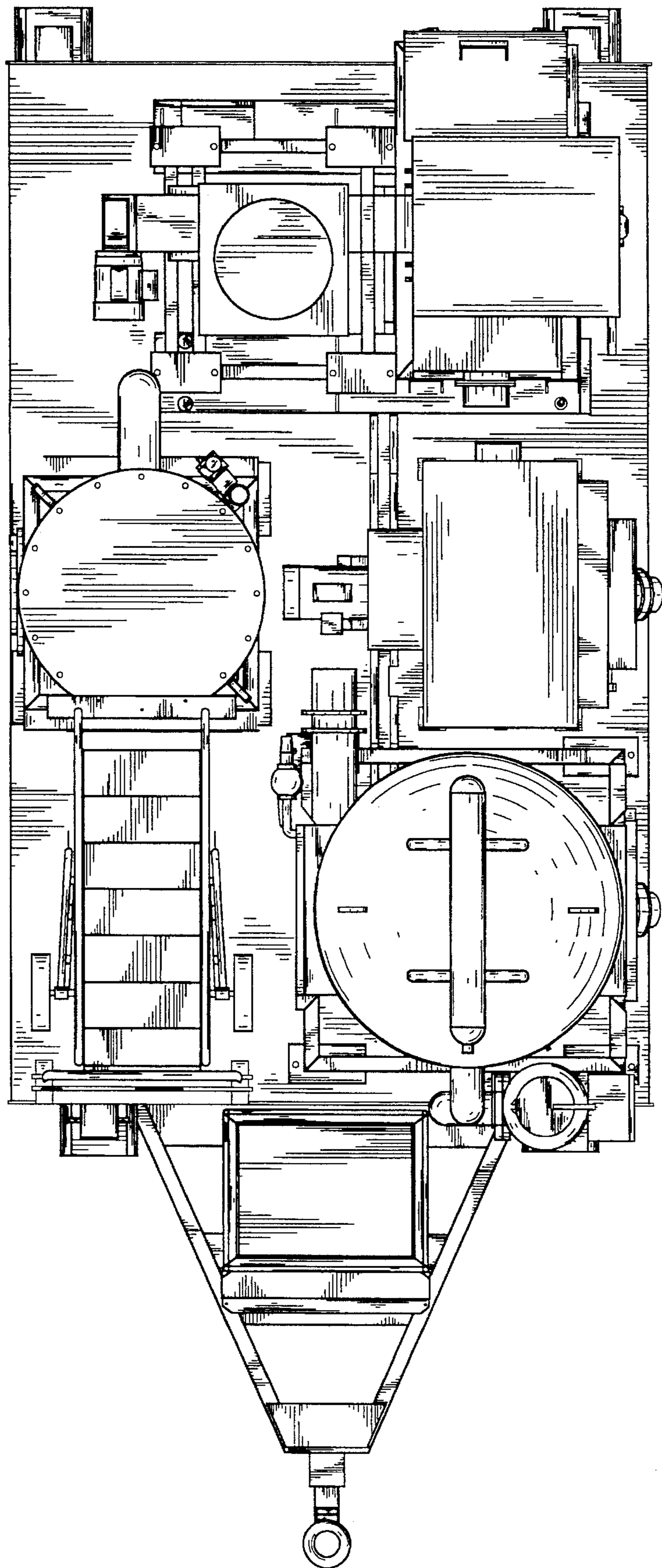

Fig.5

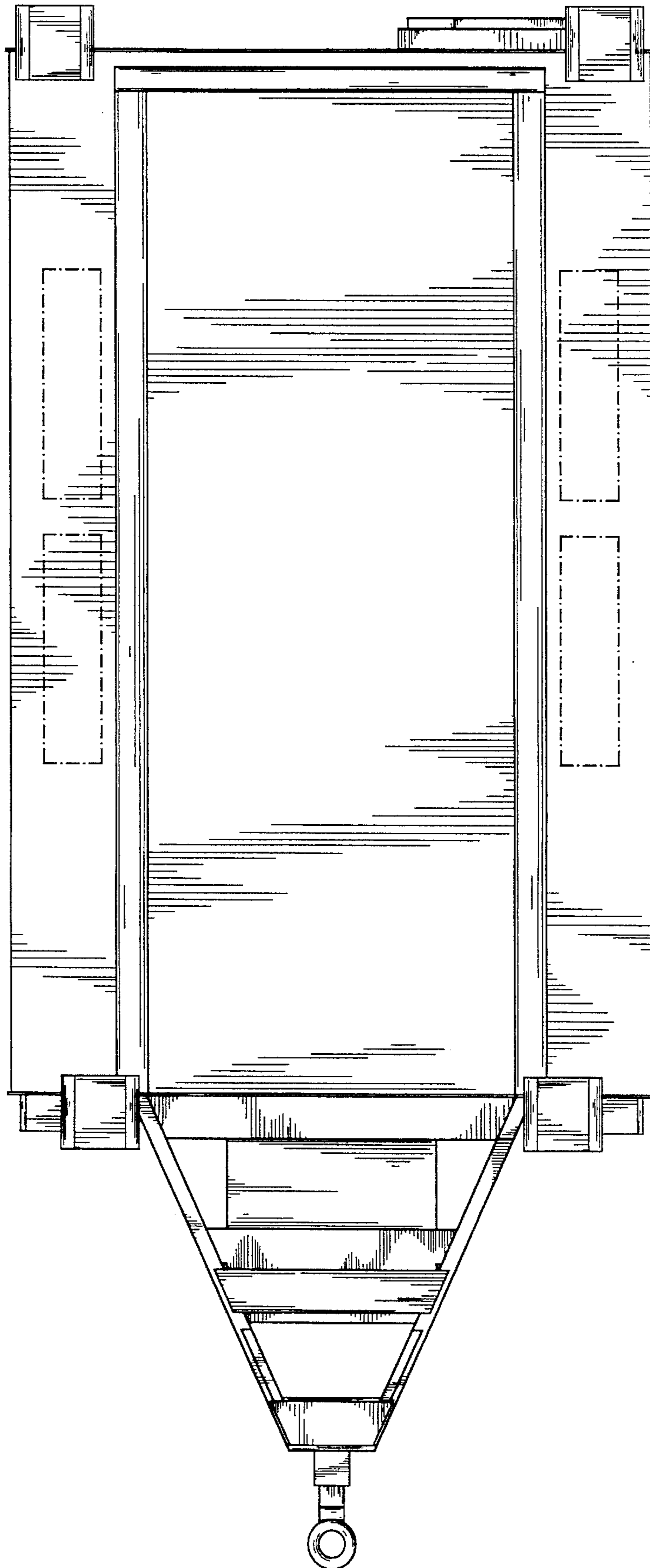

Fig.6