



US00D371758S

**United States Patent** [19]  
**Kimura**

[11] **Patent Number: Des. 371,758**  
[45] **Date of Patent: \*\*Jul. 16, 1996**

[54] **AUTOMOBILE TIRE**

[75] Inventor: **Tatsuo Kimura**, Akashi, Japan

[73] Assignee: **Sumitomo Rubber Industries, Ltd.**,  
Kobe, Japan

[\*\*] Term: **14 Years**

[21] Appl. No.: **32,143**

[22] Filed: **Dec. 8, 1994**

[30] **Foreign Application Priority Data**

Jun. 8, 1994 [JP] Japan ..... 6-16946

[52] **U.S. Cl.** ..... **D12/141**

[58] **Field of Search** ..... D12/141-145,  
D12/146-148; 152/209 R, 209 D

[56] **References Cited**

**U.S. PATENT DOCUMENTS**

D. 53,972 10/1919 Pratt ..... D12/146  
301,132 5/1989 Himuro et al. .... D12/145

**OTHER PUBLICATIONS**

Tire Review, Mar. 1993, p. 62, B. F. Goodrich Comp T/A ZR  
Tire, top left side of page.  
1993 Tread Design Guide, p. 26, Dunlop D60 M2 Tire,  
second tire in from bottom right side of page.

*Primary Examiner*—James M. Gandy

*Attorney, Agent, or Firm*—Cushman Darby & Cushman

[57] **CLAIM**

The ornamental design for an automobile tire, as shown and described.

**DESCRIPTION**

FIG. 1 is a front perspective view of an automobile tire showing my new design, it being understood that the tread design is repeated uniformly throughout the circumference of the tire;

FIG. 2 is a front elevational view thereof;

FIG. 3 is a rear elevational view thereof;

FIG. 4 is a left side elevational view thereof;

FIG. 5 is a right side elevational view thereof; and,

FIG. 6 is an enlarged fragmentary front elevational view thereof.

**1 Claim, 2 Drawing Sheets**

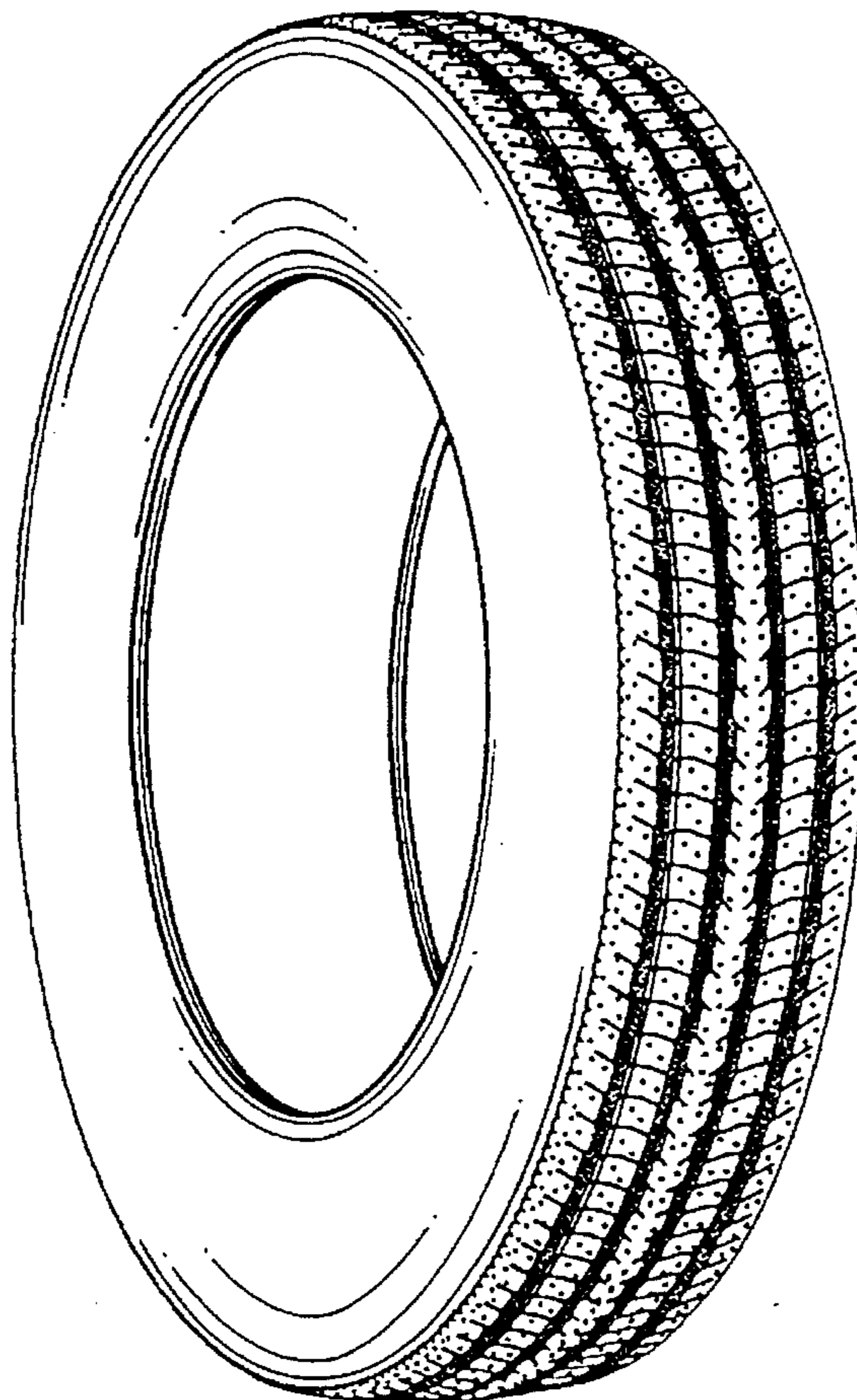

FIG. 1

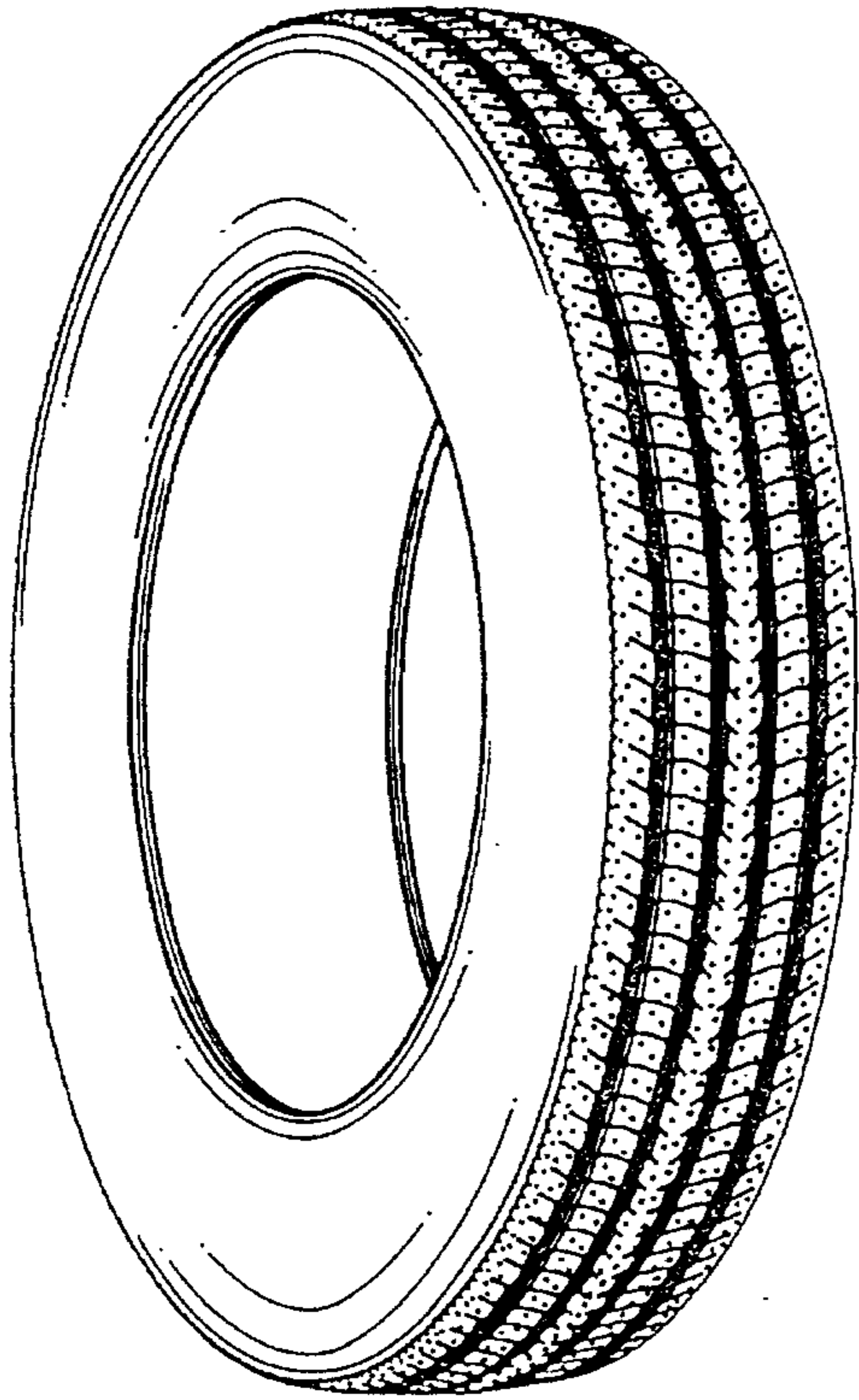

FIG. 2

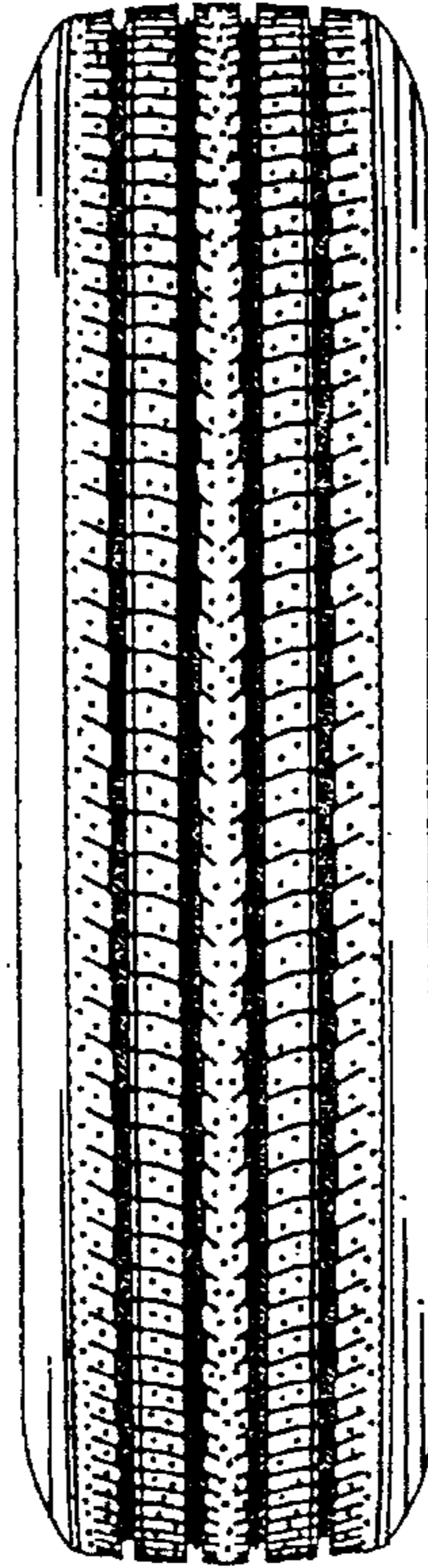

FIG. 3

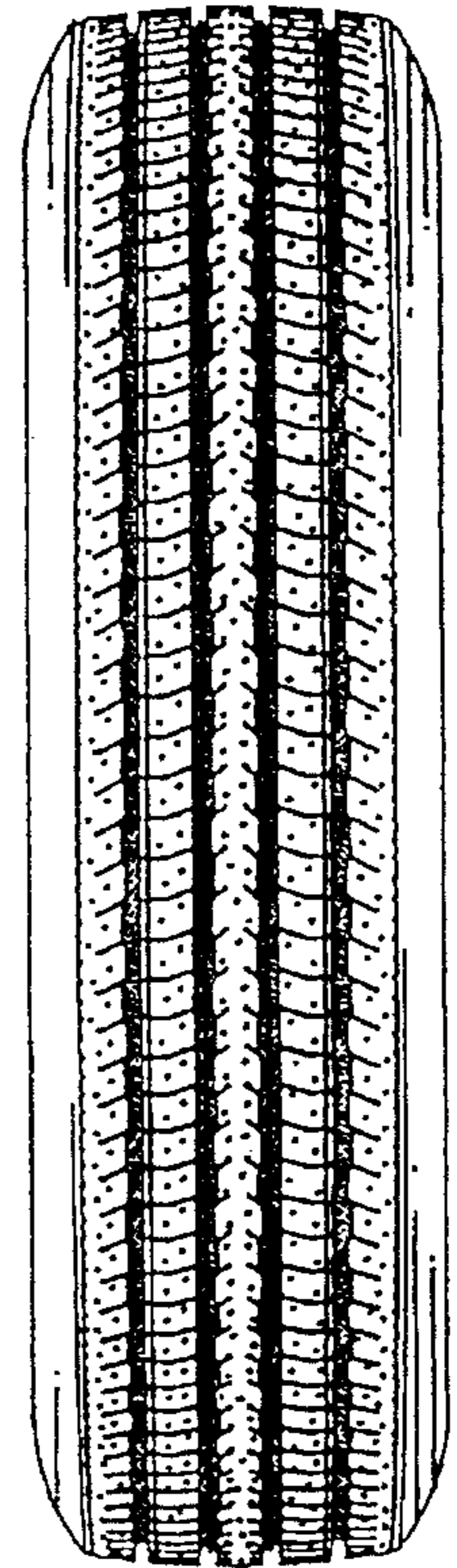
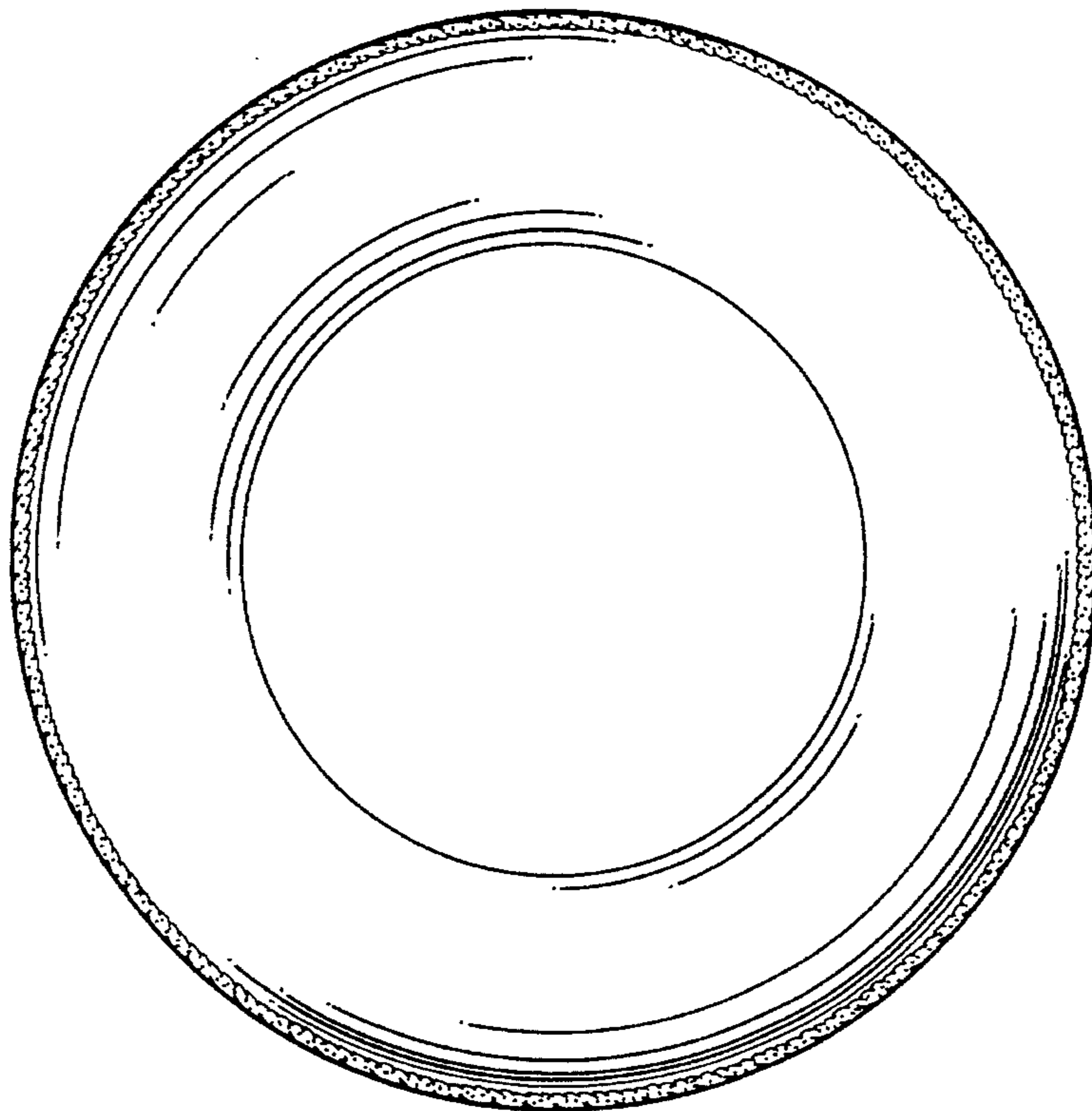
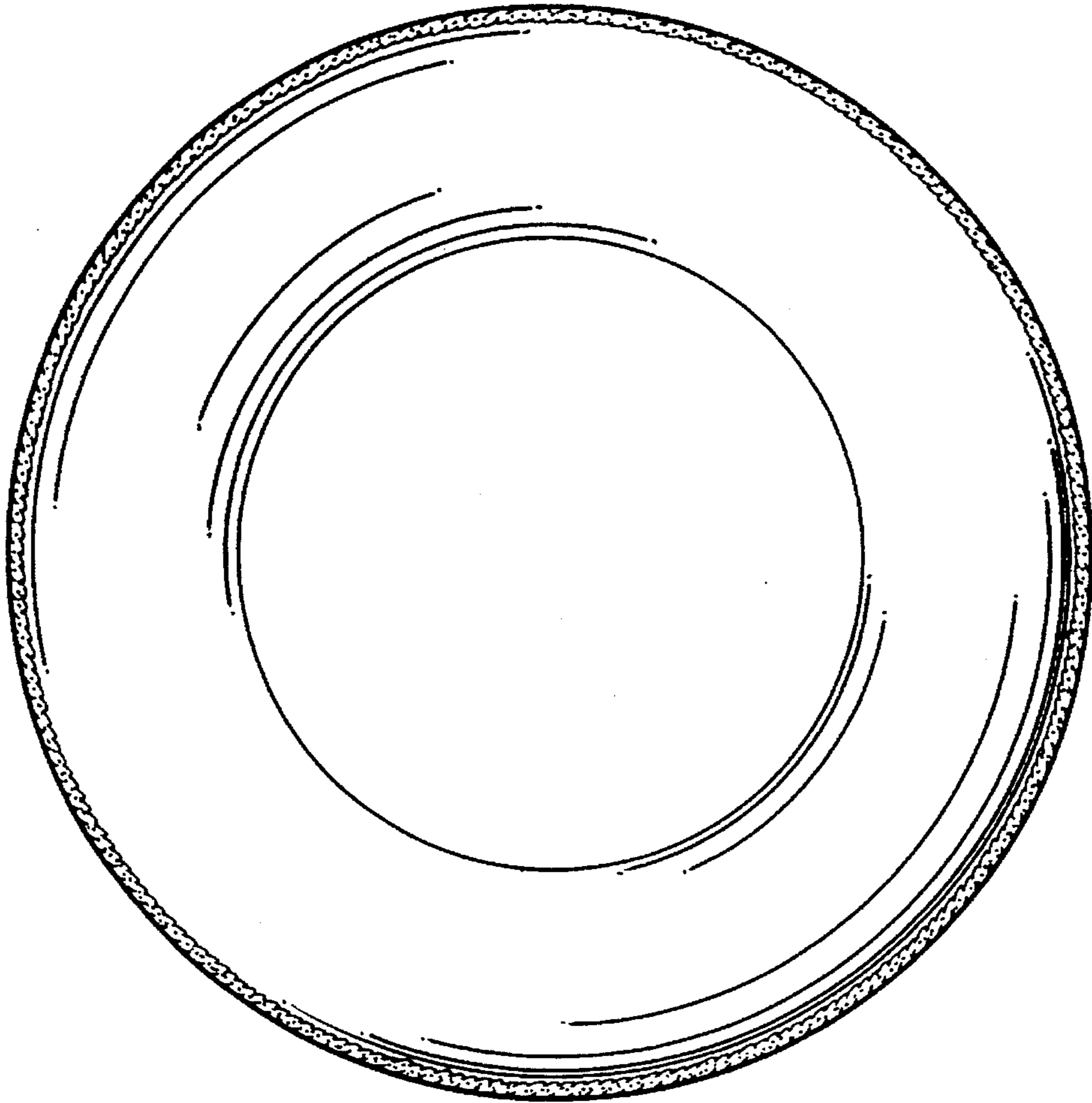

FIG. 4



*FIG. 5*



*FIG. 6*

