



US00D371716S

United States Patent [19] Jo

[11] Patent Number: **Des. 371,716**

[45] Date of Patent: ****Jul. 16, 1996**

[54] **PORTABLE GAS RANGE**

[75] Inventor: **Woo-Hyun Jo**, Seoul, Rep. of Korea

[73] Assignee: **Tong Yang Magic Corp.**, Seoul, Rep. of Korea

[**] Term: **14 Years**

[21] Appl. No.: **23,019**

[22] Filed: **May 17, 1994**

[30] Foreign Application Priority Data

Dec. 23, 1993 [KR] Rep. of Korea 1993-26403

[52] U.S. Cl. **D7/337**

[58] Field of Search D7/332, 337, 362,
D7/367; 126/25 R, 25 A, 38, 39 B, 39 E,
39 H, 40

[56] References Cited

U.S. PATENT DOCUMENTS

- D. 235,959 7/1975 Allander D7/337
- D. 244,664 6/1977 Monnet D7/337
- D. 246,151 10/1977 Chan D7/337

- D. 252,971 9/1979 Ito D7/337
- D. 336,008 6/1993 Kamata D7/362
- D. 350,256 9/1994 Wang D7/362
- 3,648,680 3/1972 Hein 126/38

Primary Examiner—Ruth McInroy
Attorney, Agent, or Firm—Morgan & Finnegan

[57] CLAIM

The ornamental design for a portable gas range, as shown and described.

DESCRIPTION

FIG. 1 is a perspective view of a portable gas range embodying our new design;
 FIG. 2 is a front elevational view of thereof;
 FIG. 3 is a rear elevational view thereof;
 FIG. 4 is a left side view thereof;
 FIG. 5 is a right side view thereof;
 FIG. 6 is a top plan view thereof;
 FIG. 7 is a bottom plan view thereof; and,
 FIG. 8 is a perspective view showing thereof in an open position.

1 Claim, 4 Drawing Sheets

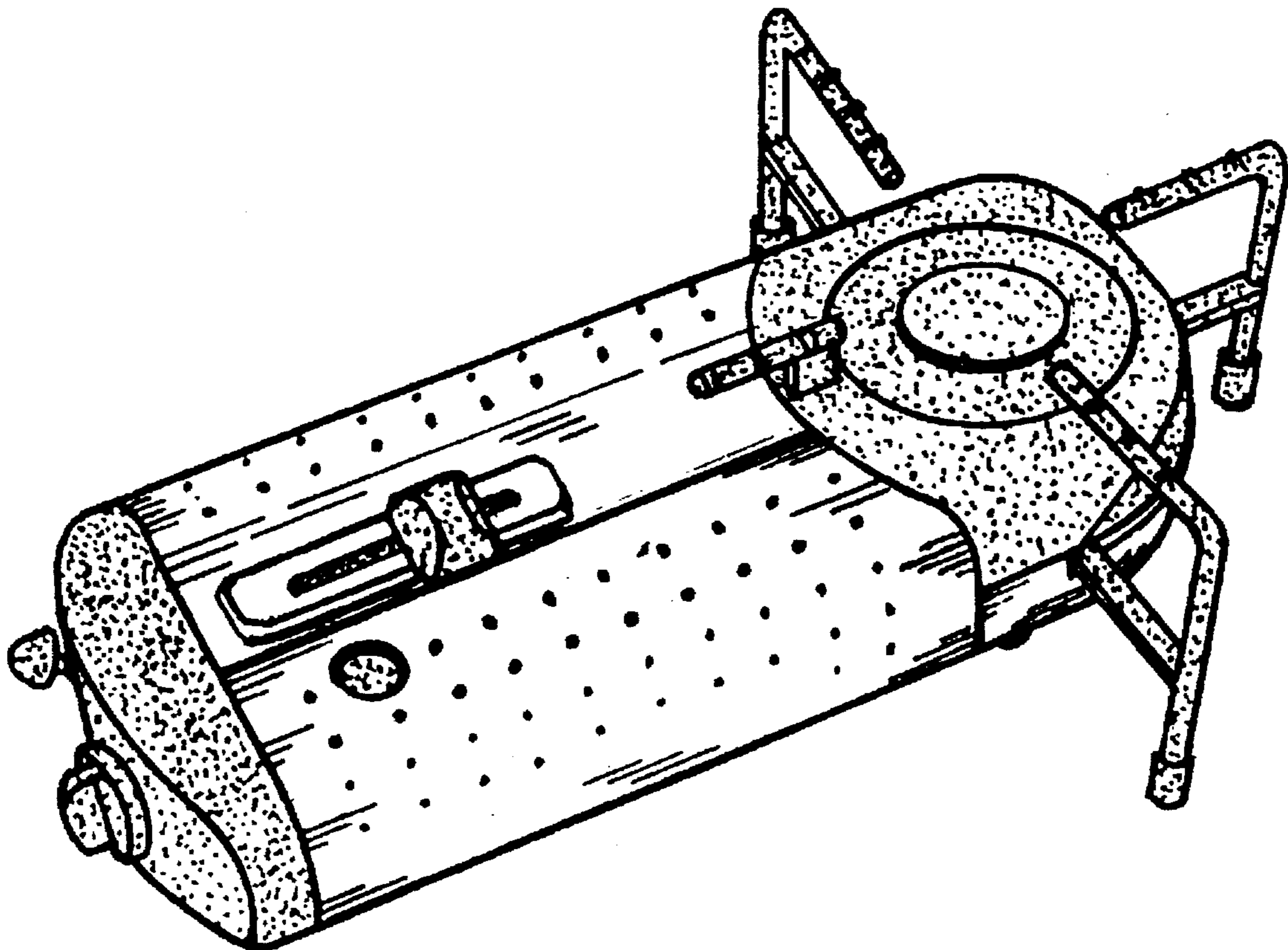

FIG. 1

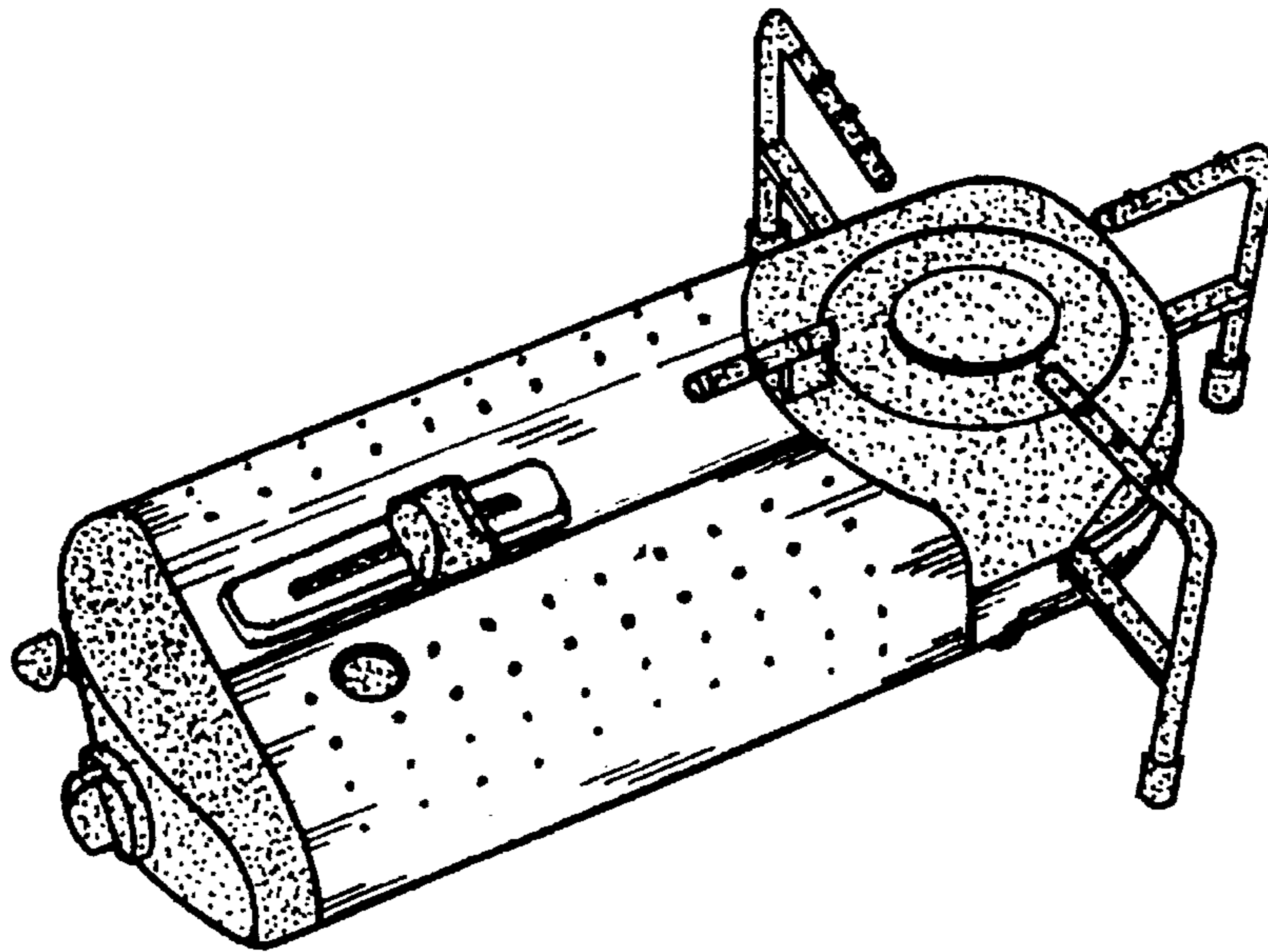

FIG. 2

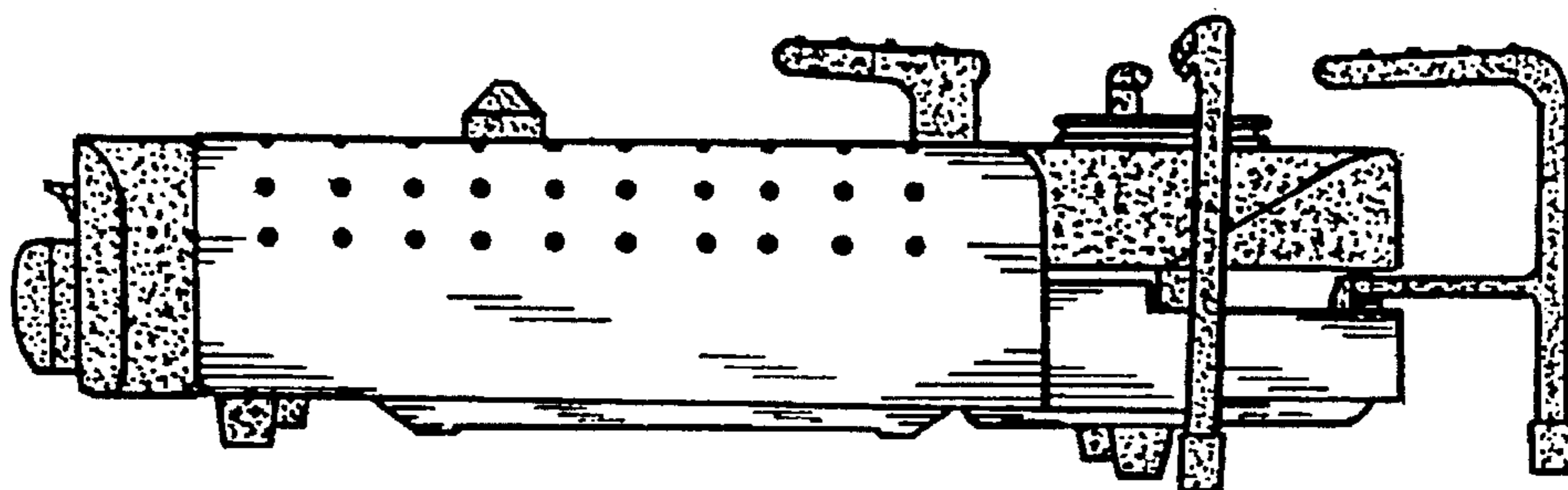

FIG. 3

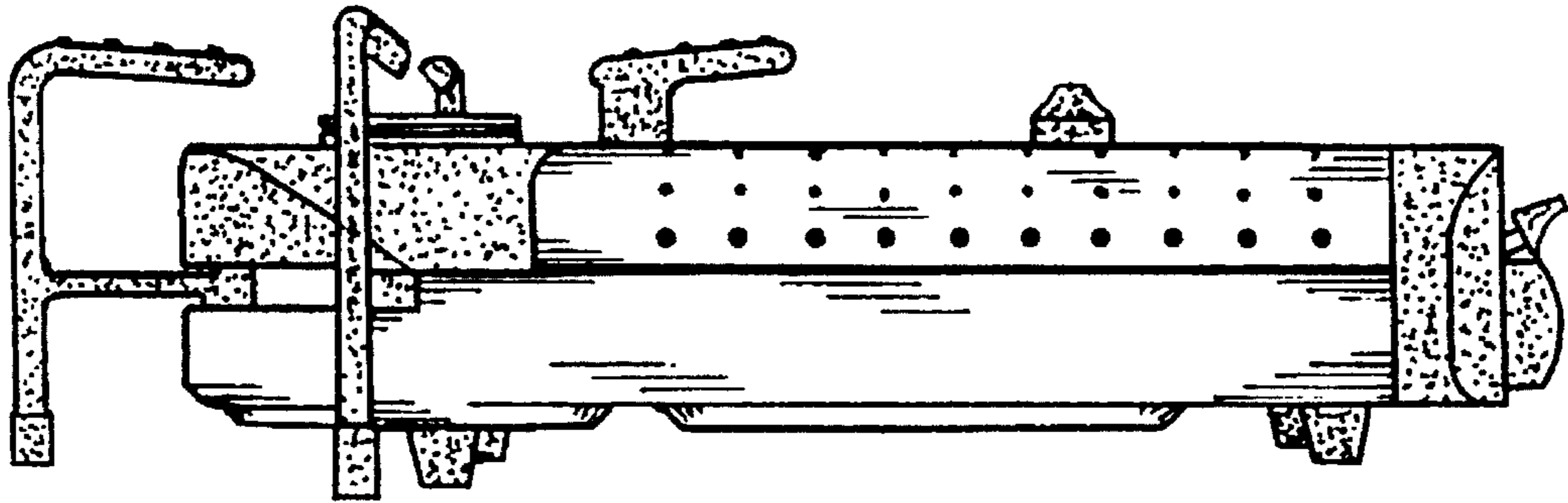

FIG. 4

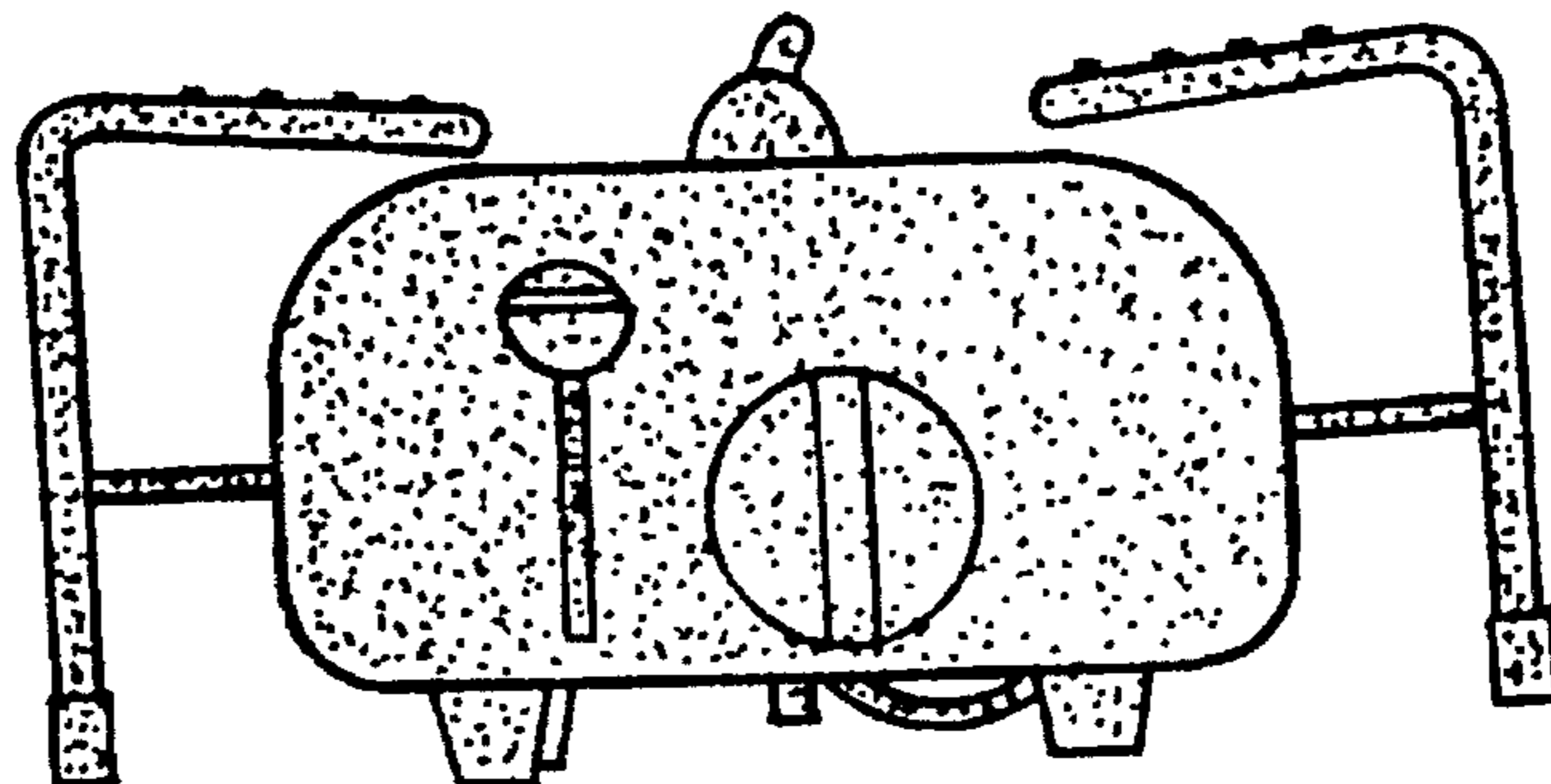

FIG. 5

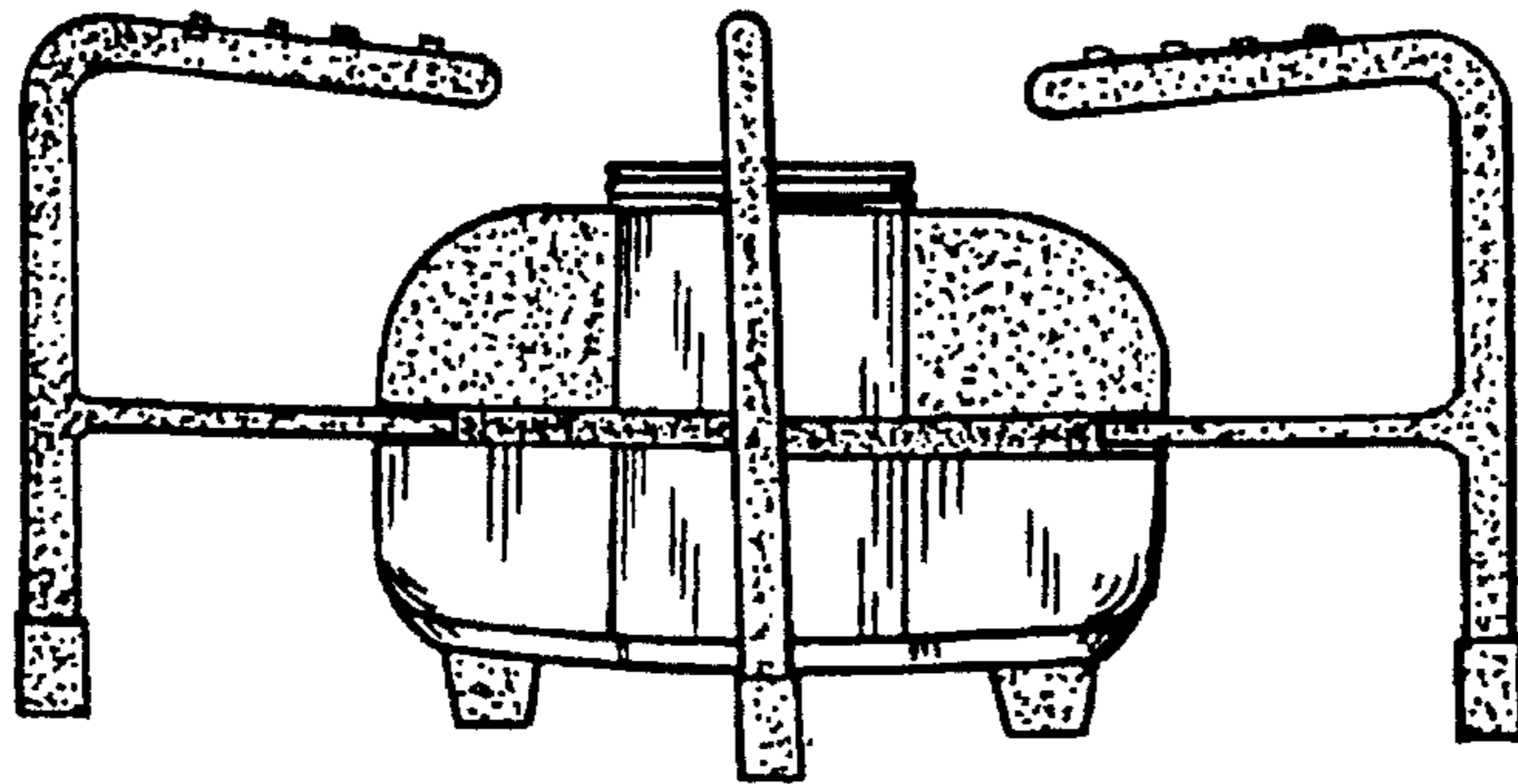

FIG. 6

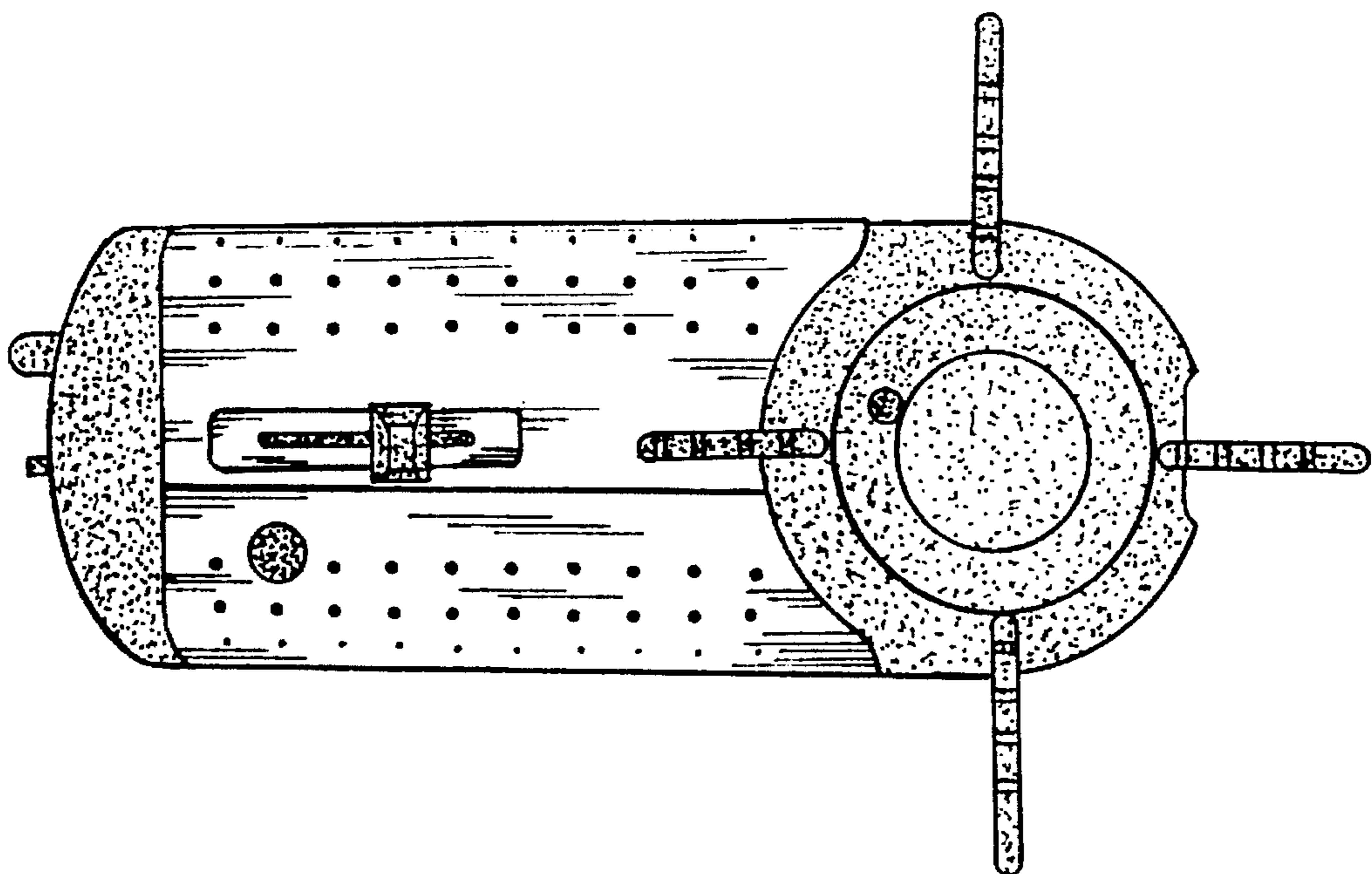

FIG. 7

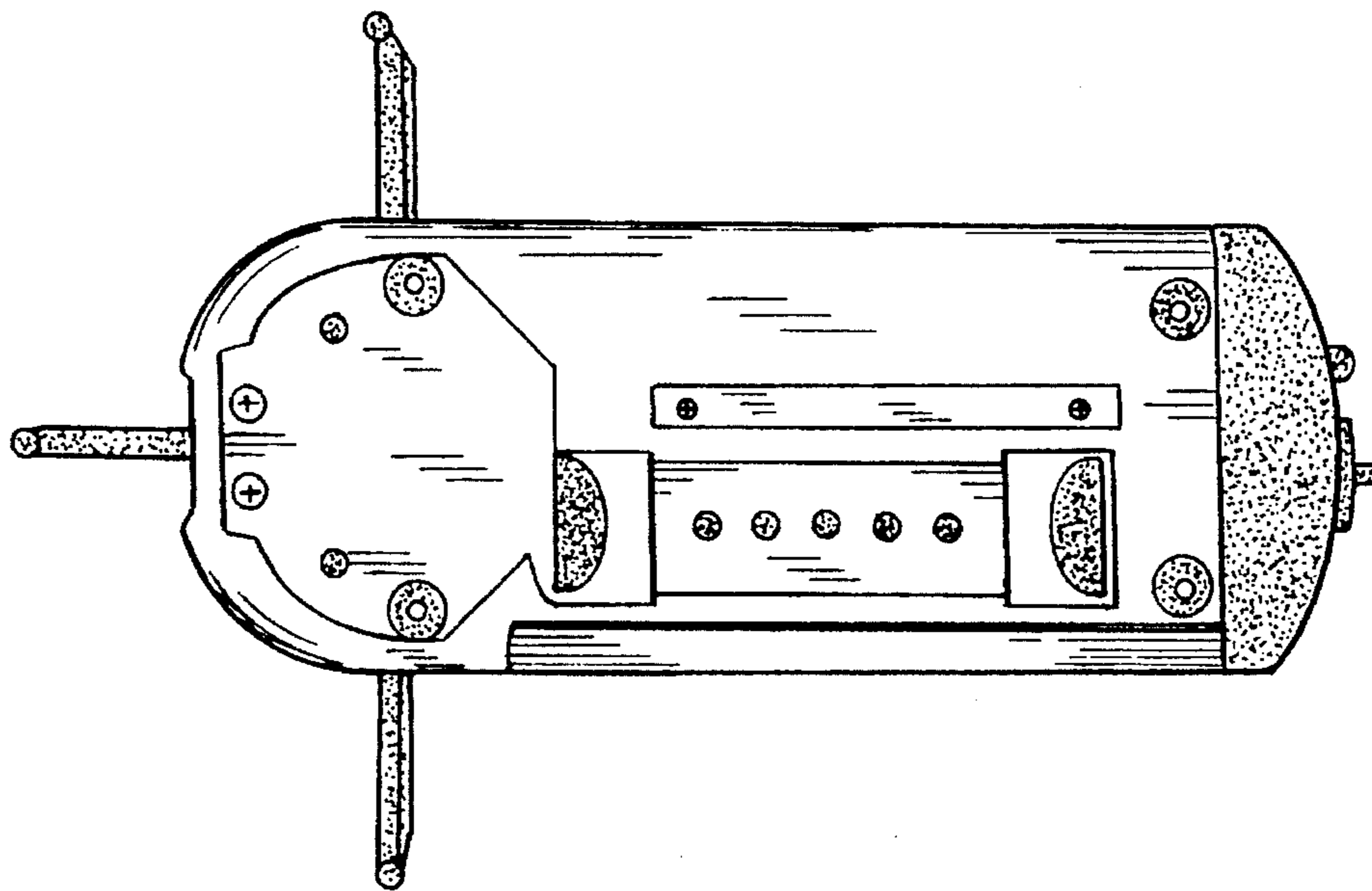

FIG. 8

