



US00D371542S

United States Patent [19]
Takayasu

[11] **Patent Number: Des. 371,542**
[45] **Date of Patent: **Jul. 9, 1996**

[54] **ELECTRICAL CONNECTOR**

FOREIGN PATENT DOCUMENTS

[75] Inventor: **Ryuichi Takayasu**, Tokyo, Japan

1450024 1/1989 U.S.S.R. 439/59

[73] Assignee: **Hirose Electric Co., Ltd.**, Tokyo, Japan

OTHER PUBLICATIONS

[**] Term: **14 Years**

Molex connectors on p. 9F of Molex Cat. No. 890 2nd edtn. Mar. 13, 1991.

[21] Appl. No.: **39,664**

Primary Examiner—Joel Sincavage
Attorney, Agent, or Firm—Kanesaka & Takeuchi

[22] Filed: **Jun. 1, 1995**

[57] **CLAIM**

[30] **Foreign Application Priority Data**

The ornamental design for an electrical connector, as shown and described.

Jan. 27, 1995 [JP] Japan 7-1540

[52] **U.S. Cl.** **D13/147**

[58] **Field of Search** D13/146, 147;
439/59, 62, 328, 521, 626, 660, 692, 695,
701, 709, 712, 722, 724

DESCRIPTION

FIG. 1 is a top plan view of an electrical connector showing an embodiment of my new design;
FIG. 2 is a front elevational view thereof;
FIG. 3 is a bottom plan view thereof;
FIG. 4 is a side elevational view thereof;
FIG. 5 is a rear elevational view thereof; and,
FIG. 6 is a sectional view thereof as shown on an enlarged scale and taken through the horizontal center of FIG. 2, looking left.

[56] **References Cited**

U.S. PATENT DOCUMENTS

- D. 236,349 8/1975 Ahmed D13/147
- D. 292,699 11/1987 Vinal D13/147
- D. 293,432 12/1987 Masuda D13/147
- D. 323,484 1/1992 Takayanagi D13/147
- 4,093,334 6/1978 Wickenberg et al. 439/892 X
- 5,096,428 3/1992 Lwee et al. 439/521 X

1 Claim, 2 Drawing Sheets

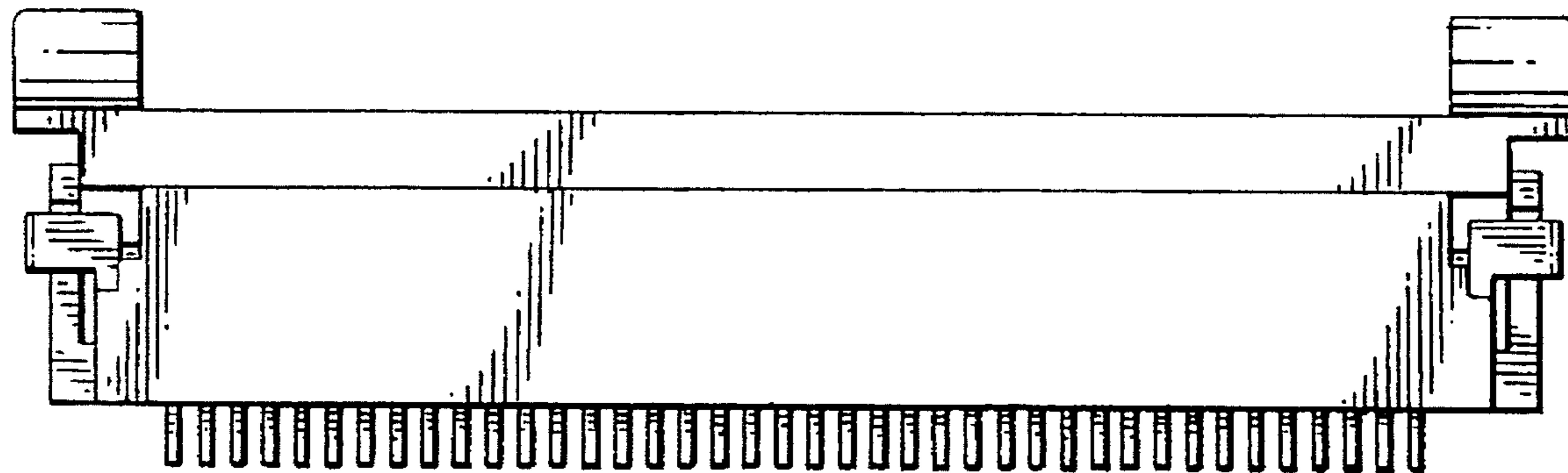
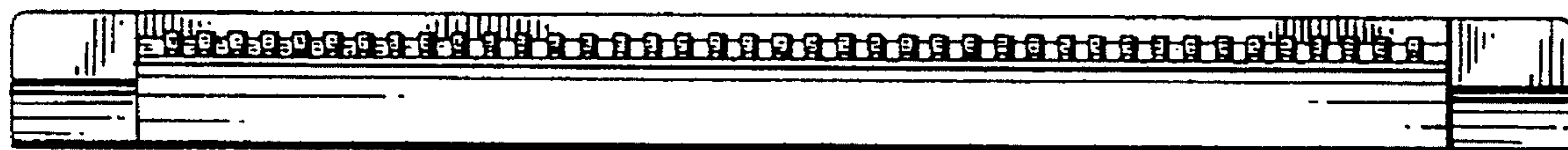

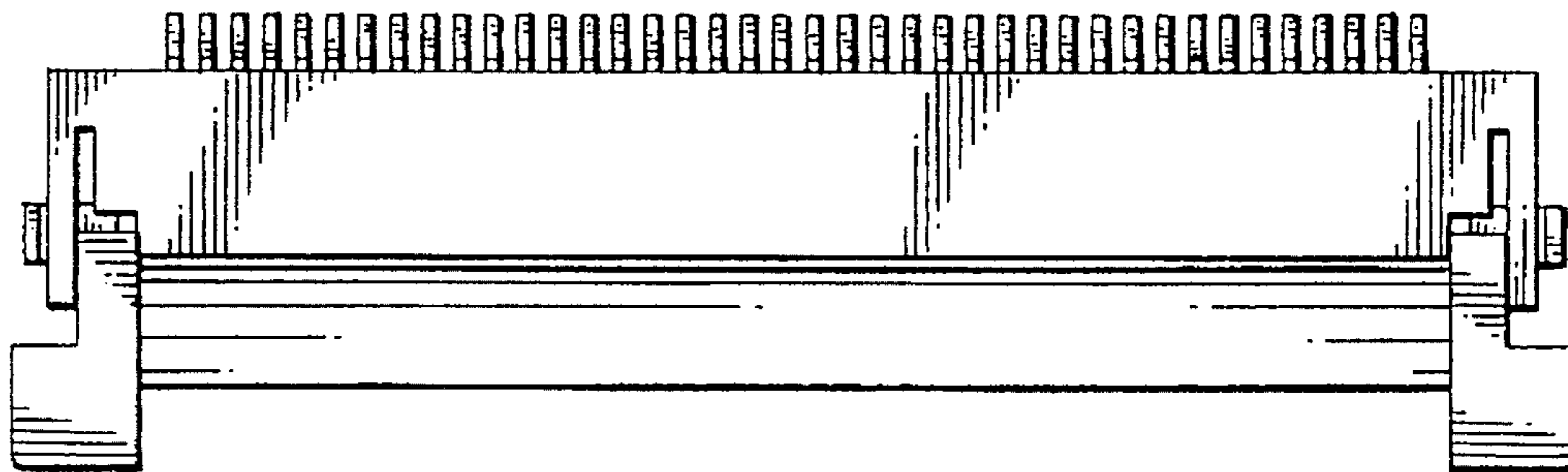

FIG. 1

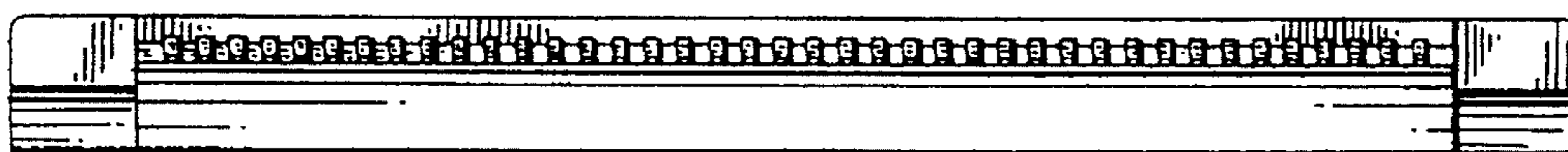

FIG. 2

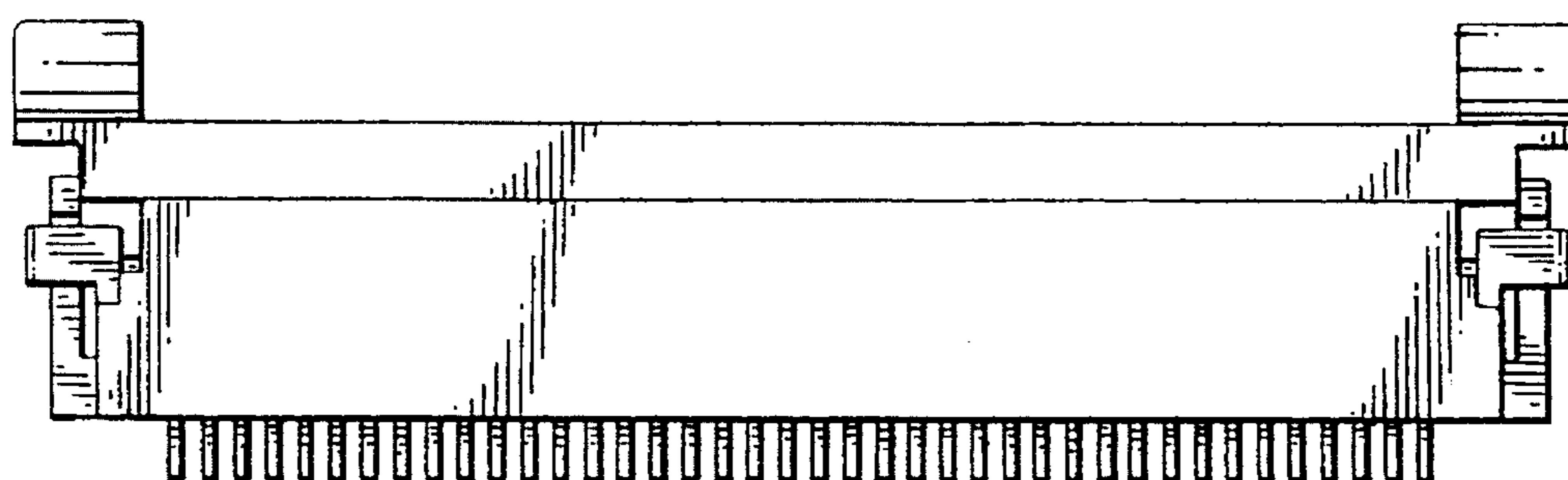

FIG. 3



FIG. 4



FIG. 5

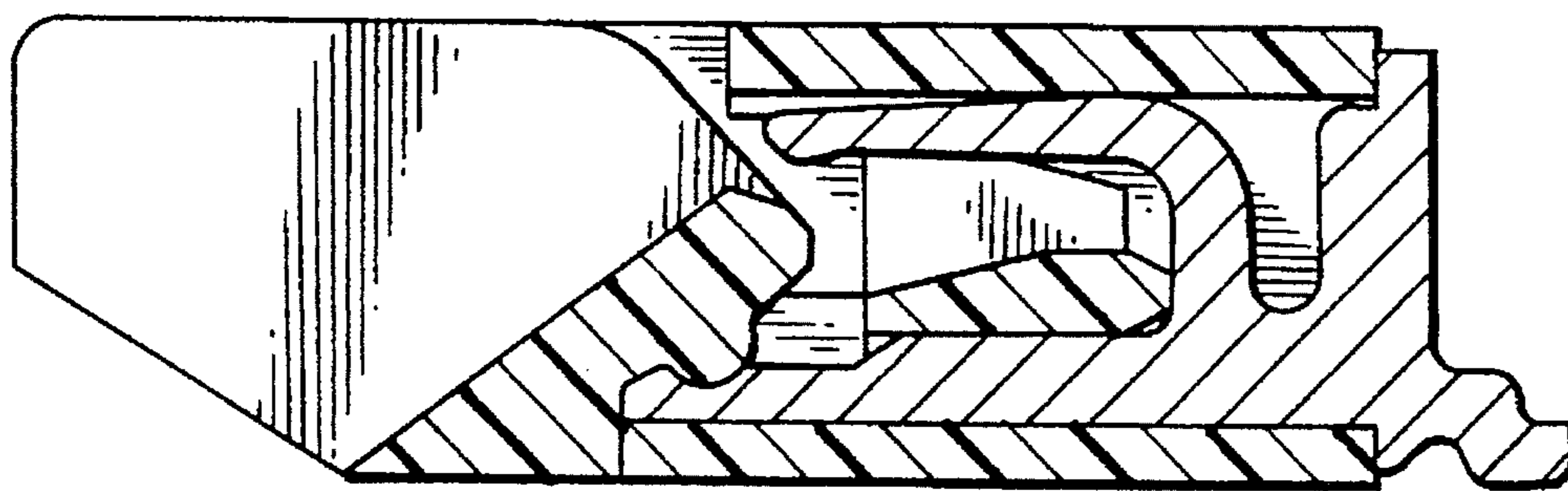

FIG. 6