



US00D371534S

# United States Patent [19]

[11] Patent Number: **Des. 371,534**

Lee

[45] Date of Patent: **\*\*Jul. 9, 1996**

[54] **FRAME FOR A VEHICLE WINDSHIELD WIPER UNIT**

[76] Inventor: **Albert Lee**, 232 Margate Rd., Timonium, Md. 21093

[\*\*] Term: **14 Years**

[21] Appl. No.: **28,109**

[22] Filed: **Sep. 7, 1994**

[52] U.S. Cl. .... **D12/220**

[58] Field of Search ..... D12/219, 220; D25/119, 125; 15/236.02, 236.05, 250.001, 250.35, 250.38, 250.41

[56] **References Cited**

**U.S. PATENT DOCUMENTS**

- D. 287,709 1/1987 Mower et al. .... D12/219
- D. 331,381 12/1992 Lee .
- D. 334,910 4/1993 Lee .
- D. 354,473 1/1995 Lee ..... D12/219

**FOREIGN PATENT DOCUMENTS**

- 2140287 11/1984 United Kingdom ..... 15/250.351

*Primary Examiner*—Nelson C. Holtje  
*Assistant Examiner*—S. Snapp  
*Attorney, Agent, or Firm*—Birch, Stewart, Kolasch & Birch

[57] **CLAIM**

The ornamental design for a frame for a vehicle windshield wiper unit, as shown and described.

**DESCRIPTION**

FIG. 1 is a perspective view of a frame for a vehicle windshield wiper unit showing my new design;

FIG. 2 is a top plan view thereof;

FIG. 3 is a bottom plan view thereof;

FIG. 4 is an elevational view thereof showing the side opposite that shown in FIG. 1; and,

FIG. 5 is an end elevational view looking from the right of FIG. 4, the opposite end being a mirror image thereof.

The broken line showings of various parts of the windshield wiper, shown in FIGS. 1 through 5, are for illustrative purposes only and form no part of the claimed design.

**1 Claim, 1 Drawing Sheet**

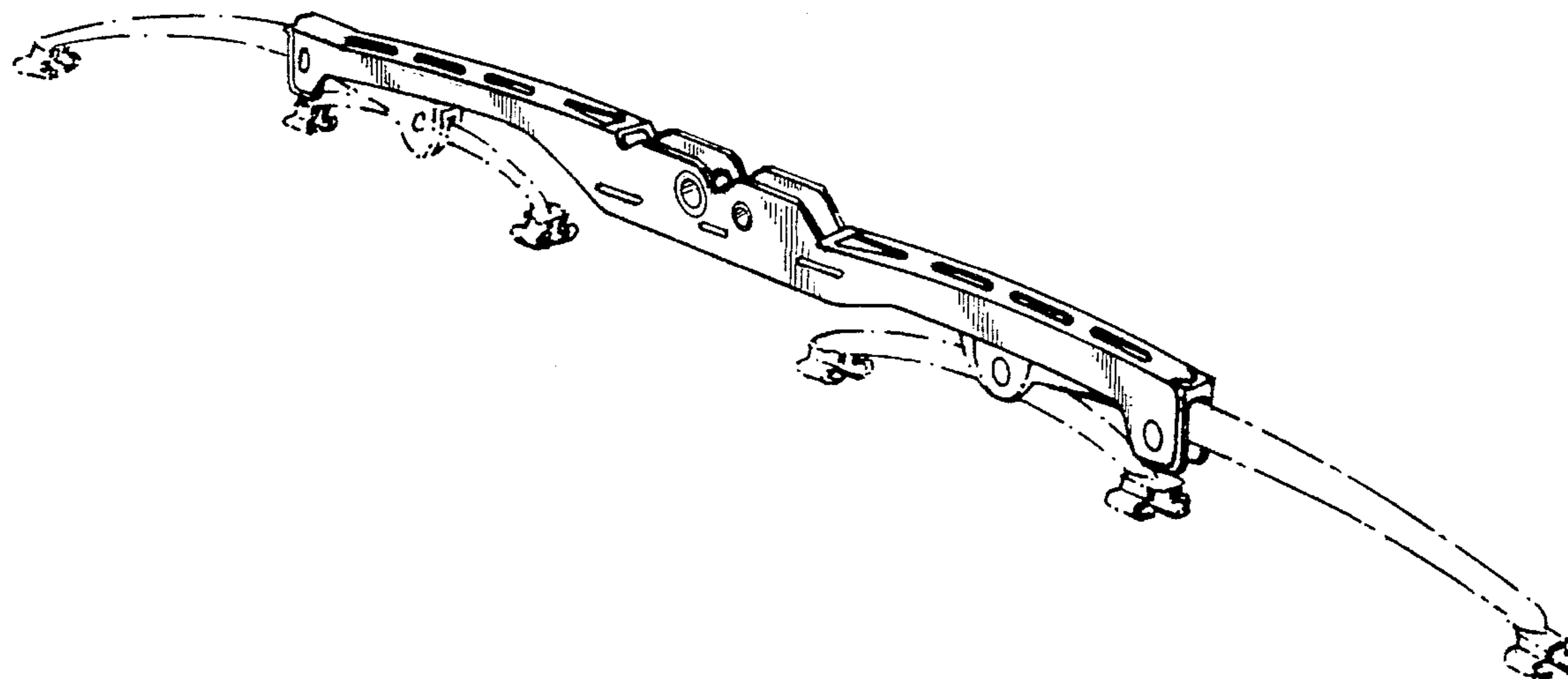

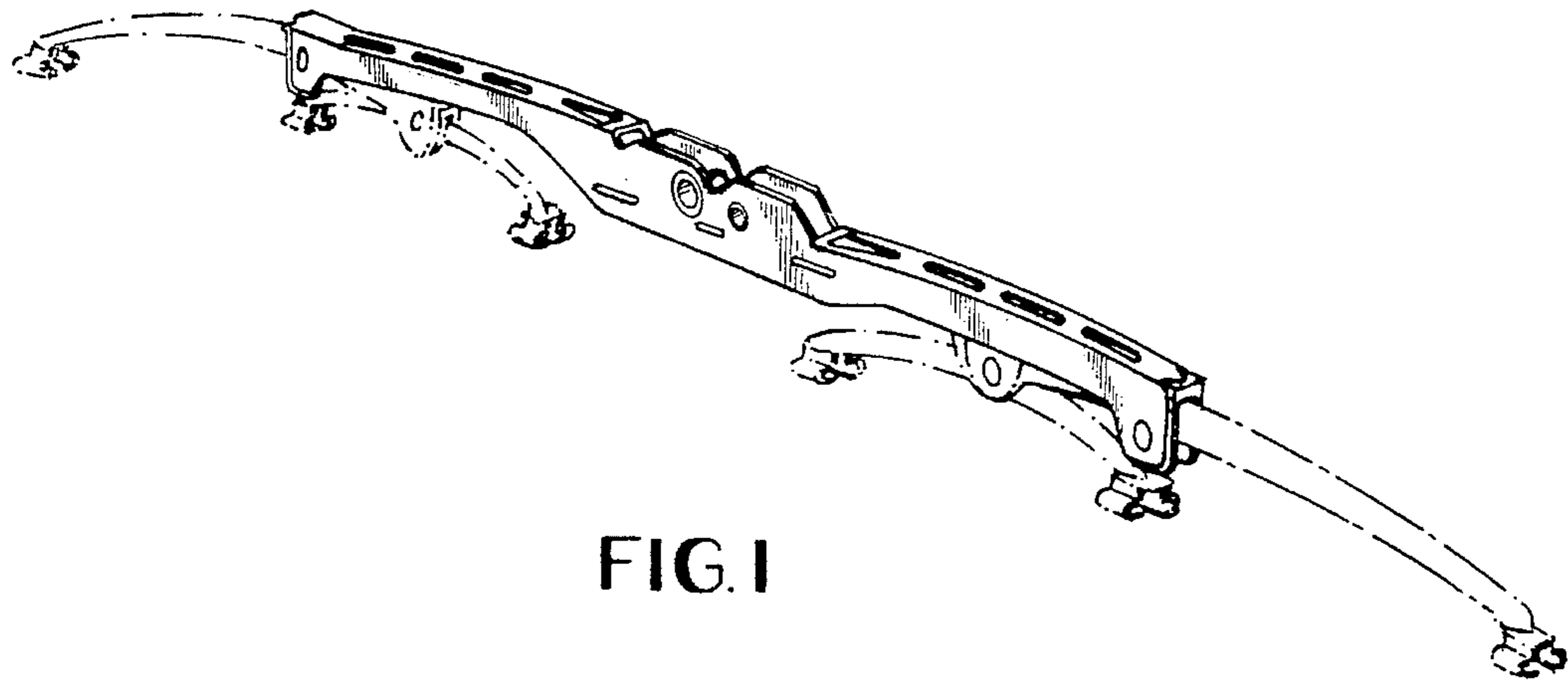

FIG. 1



FIG. 2



FIG. 3

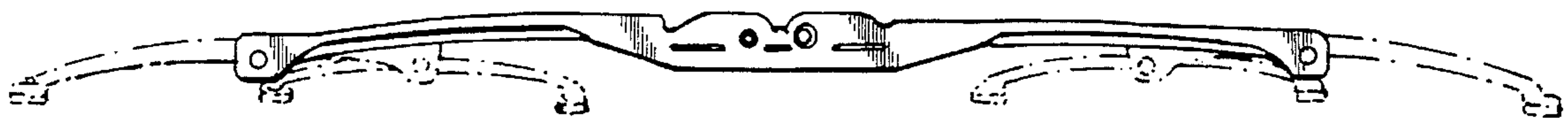

FIG. 4



FIG. 5