



US00D371494S

United States Patent [19]

Groene et al.

[11] Patent Number: **Des. 371,494**

[45] Date of Patent: ****Jul. 9, 1996**

[54] **COMBINATION CAULKING TUBE CAP AND APPLICATOR**

[75] Inventors: **David E. Groene**, Centerville, Ohio;
Earl E. Hoyt, Franklin Lakes, N.J.

[73] Assignee: **DAP Products, Inc.**, Tipp City, Ohio

[**] Term: **14 Years**

[21] Appl. No.: **29,673**

[22] Filed: **Oct. 13, 1994**

Related U.S. Application Data

[62] Division of Ser. No. 6,707, Apr. 5, 1993, Pat. No. Des. 355,576.

[52] **U.S. Cl.** **D8/14.1; D9/436**

[58] **Field of Search** **D8/70, 30, 14.1; D9/337, 338, 435, 436, 444, 445, 503; 215/204, 211, 218, 224, 228, 306, 316, 320, DIG. 5; 220/212; 222/251, 257, 478**

[56] References Cited

U.S. PATENT DOCUMENTS

98,949	1/1870	Gerelds .	
D. 267,154	12/1982	Bilgutay	D9/444
D. 289,881	5/1987	Krumm	D8/14.1
D. 305,736	1/1990	Berg et al.	D9/447
D. 310,635	9/1990	Schultz et al.	D9/447
D. 323,269	1/1992	Kelly et al.	D8/14.1
D. 332,901	2/1993	Campbell	D8/14.1
D. 333,955	3/1993	Hatgas et al.	D8/14.1
D. 341,301	11/1993	Noelck	D8/14.1
936,695	10/1909	Barth .	

1,394,868	10/1921	Smith .	
2,060,415	11/1936	Helgason	306/26
2,157,481	5/1939	Cothern	111/82
2,593,674	4/1952	Harnsberger	30/142
2,609,970	9/1952	Blumson	222/192
2,943,338	7/1960	Lowen	15/105
3,133,300	5/1964	Freeman	15/236
3,192,555	7/1965	Nyden	15/592
3,267,516	8/1966	Eckhaus	18/3.5
3,930,599	1/1976	Brothers et al.	222/143
3,963,357	6/1976	Crisp	401/191
4,213,546	7/1980	Massey	222/546
4,883,204	11/1989	Kay et al.	222/192
5,099,783	3/1992	Bourgeois	118/213

FOREIGN PATENT DOCUMENTS

2548630	1/1985	France .
2921633	12/1980	Germany .

Primary Examiner—Alan P. Douglas
Assistant Examiner—Robert M. Spear
Attorney, Agent, or Firm—Biebel & French

[57] CLAIM

The ornamental design for a combination caulking tube cap and applicator, as shown and described.

DESCRIPTION

FIG. 1 is a front elevational view of the combination caulking tube cap and applicator;
FIG. 2 is a rear side elevational view thereof;
FIG. 3 is a bottom plan view thereof;
FIG. 4 is a top plan view thereof; and,
FIG. 5 is a right side elevational view thereof, the left side elevational view thereof being a mirror image.

1 Claim, 1 Drawing Sheet

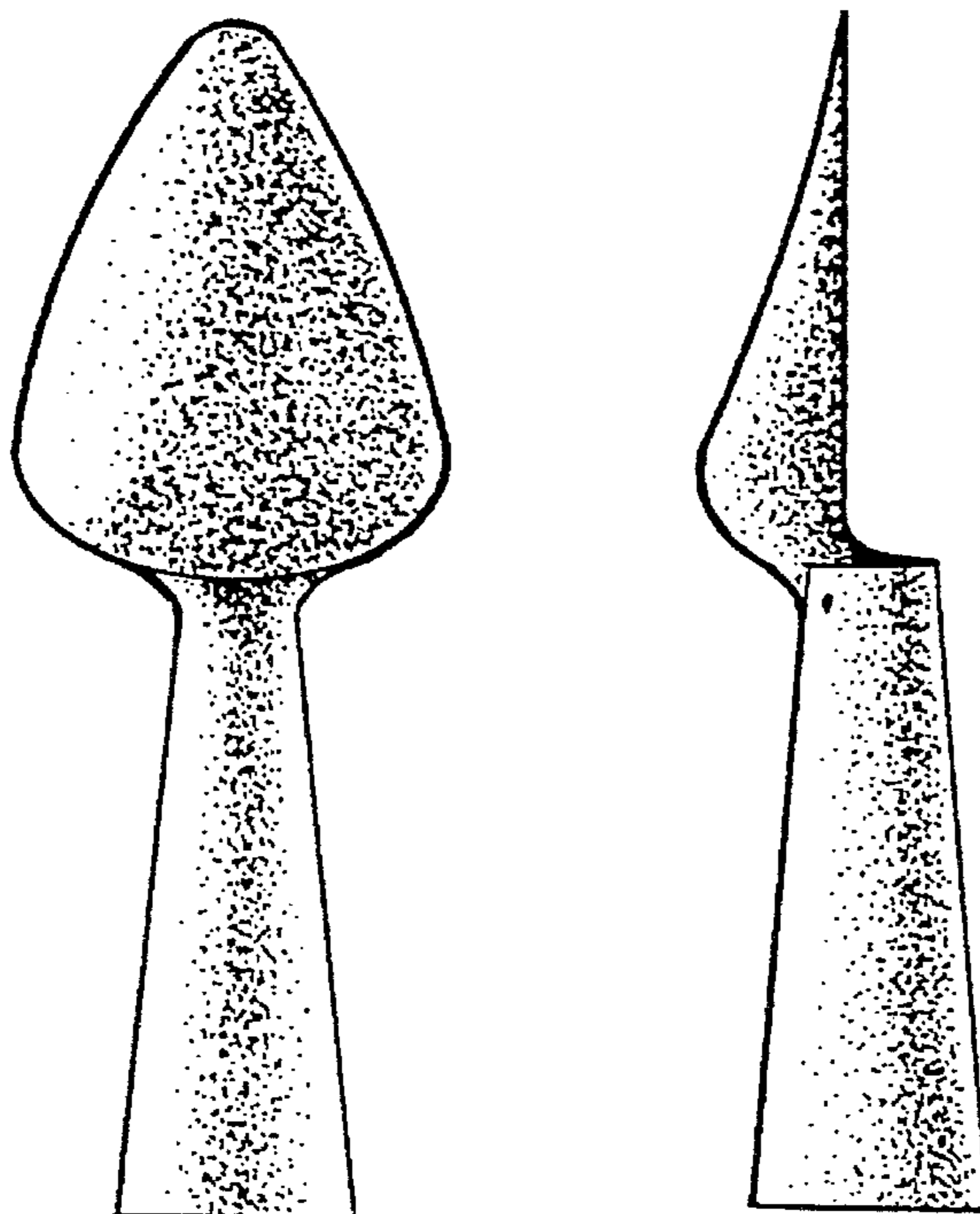

FIG - 1

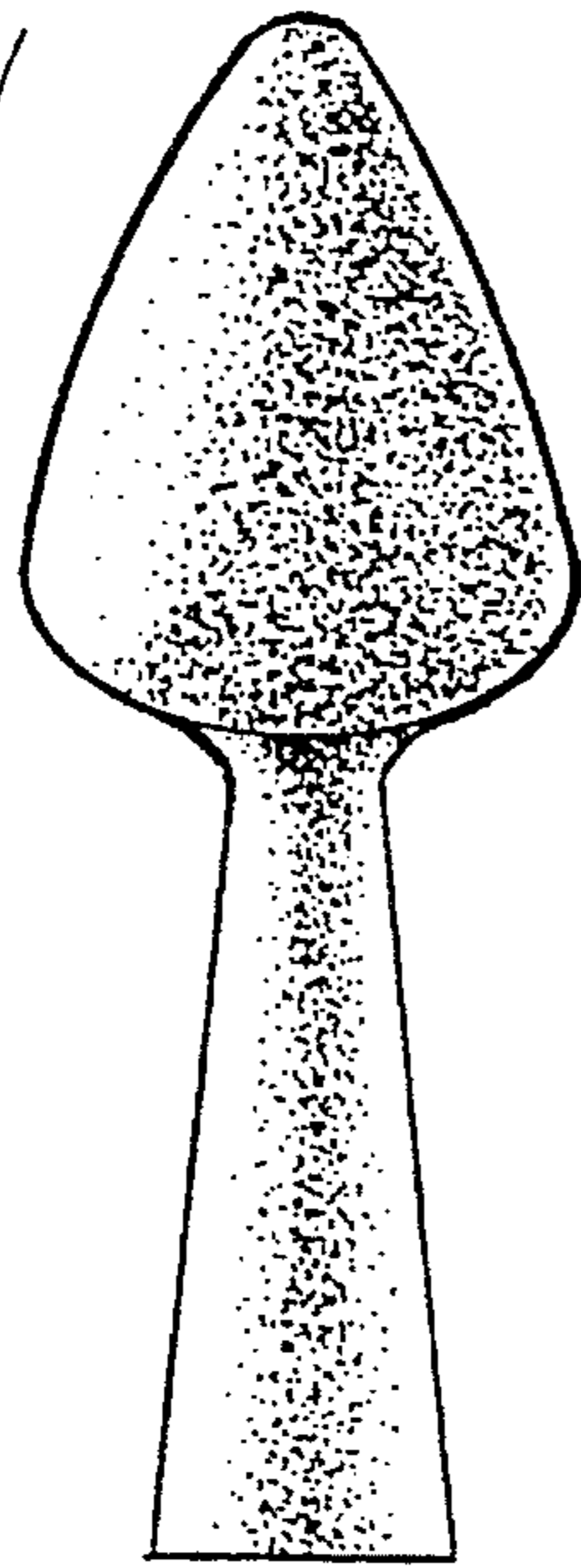

FIG - 2

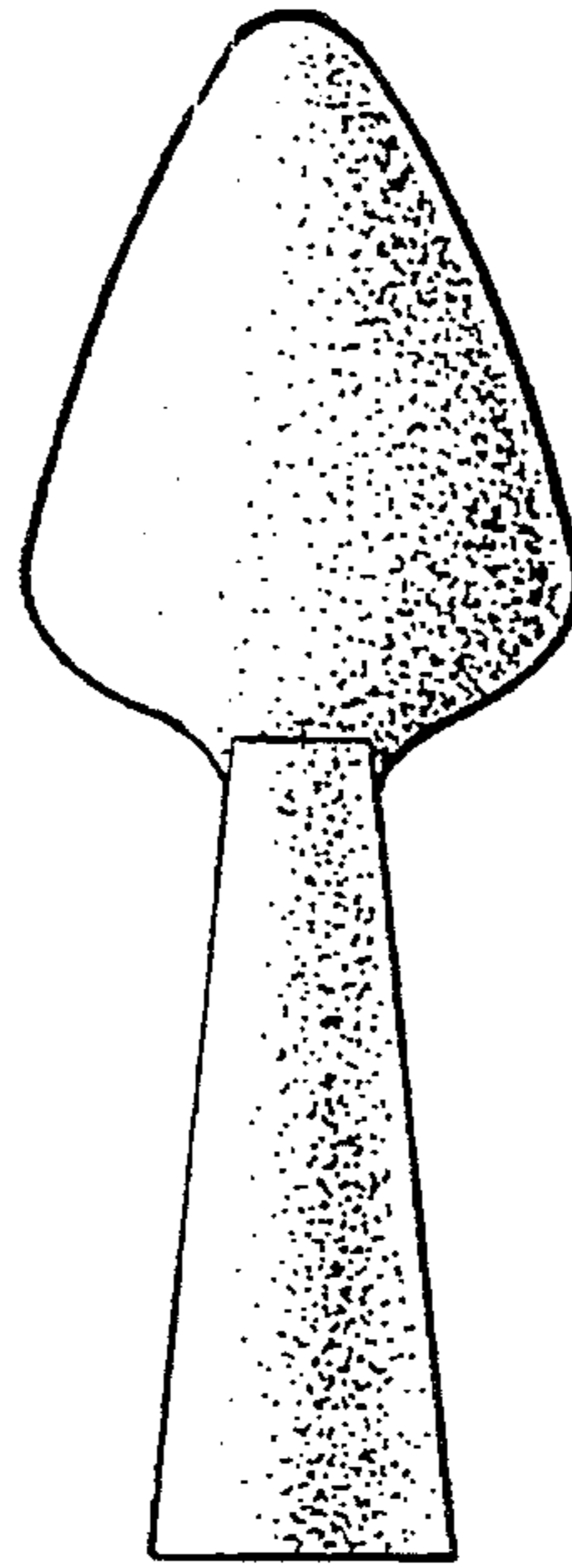

FIG - 3

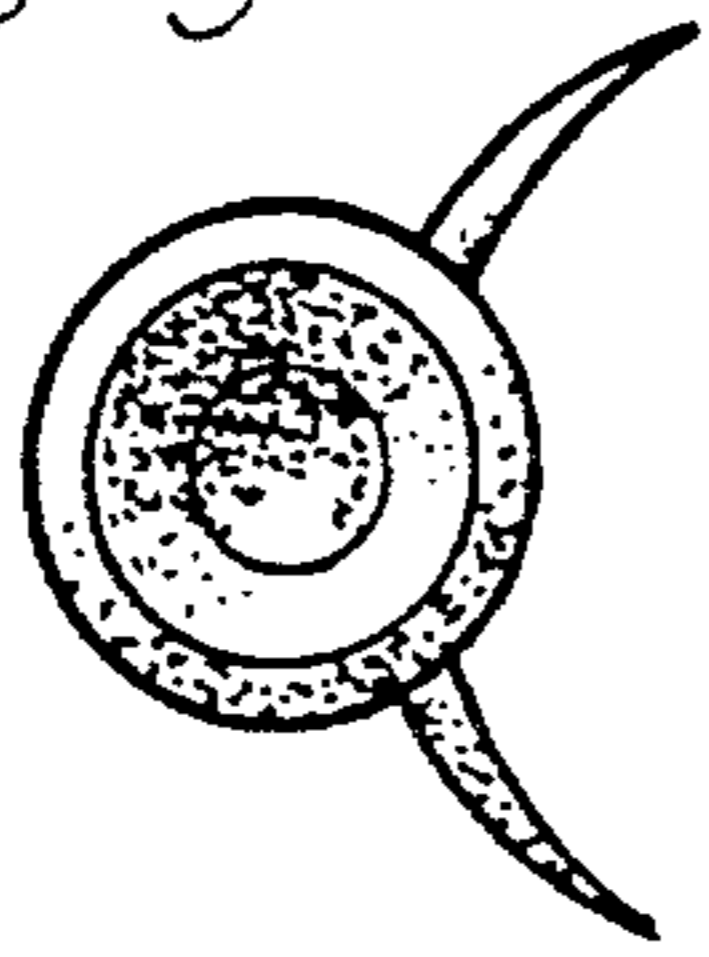

FIG - 4

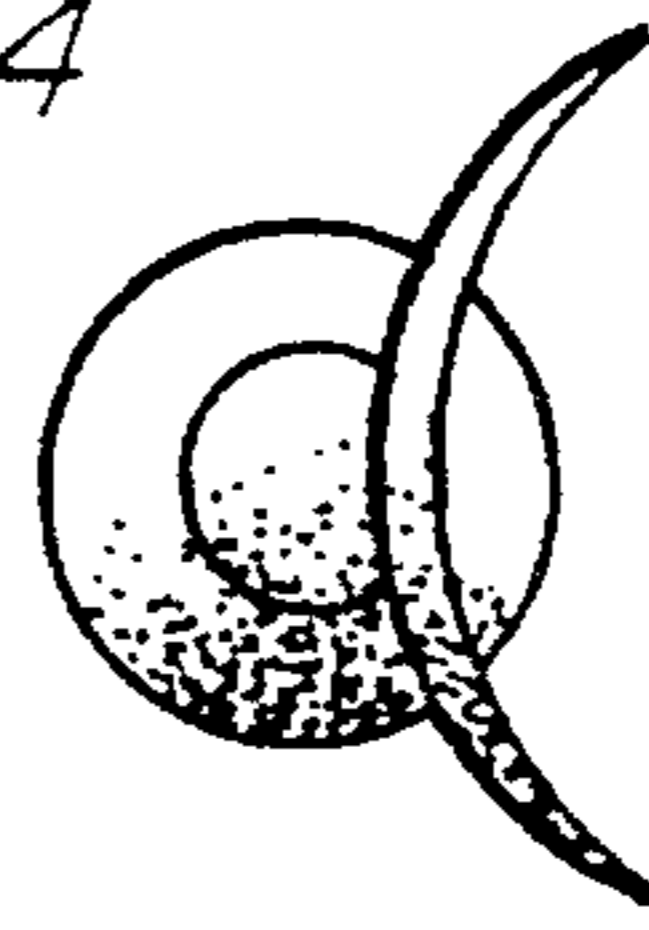

FIG - 5

