



US00D371251S

United States Patent [19]

Lewis

[11] Patent Number: **Des. 371,251**

[45] Date of Patent: ****Jul. 2, 1996**

[54] SEAT

[76] Inventor: **Sally S. Lewis**, 715 N. Canon Dr., Beverly Hills, Calif. 90210

[**] Term: **14 Years**

[21] Appl. No.: **41,987**

[22] Filed: **Jul. 28, 1995**

[52] U.S. Cl. **D6/379**; D6/334; D6/381

[58] Field of Search D6/334, 335, 336, D6/364, 371, 373, 379, 381, 500, 501, 502; 297/232, 445

[56] References Cited

U.S. PATENT DOCUMENTS

- D. 100,182 6/1936 Terker D6/379
- D. 161,894 2/1951 Becker, Jr. D6/379 X
- D. 282,418 2/1986 Lewis D6/381

OTHER PUBLICATIONS

August Inc., Back page, Seat 3000 at top right.
 Interiors New Products Portfolio, 1985, p. 14, chair at top right by Kostka.
 Abitare Identikit, pp. 10-11, couch by Salocchi at right on p. 11.
 Brochure/Advertisement of SSL 1926 of "Hampton Sofa" ©1983.

Brochure/Advertisements on Hampton Lounge Chair, ©1990 Hampton.

Dining Arm Chair and Hampton Chaise Design Patent No. 282,418 ©1990.

Primary Examiner—Gary D. Watson
Attorney, Agent, or Firm—Marvin H. Kleinberg; Arant, Kleinberg, Lerner & Ram

[57] CLAIM

The ornamental design for a seat, as shown and described.

DESCRIPTION

FIG. 1 is a perspective view of a seat showing my new design in the form of a chair;
 FIG. 2 is a front view of the seat of FIG. 1;
 FIG. 3 is a side view of the seat of FIG. 1;
 FIG. 4 is a top view of the seat of FIG. 1;
 FIG. 5 is a bottom view of the seat of FIG. 1;
 FIG. 6 is a back view of the seat of FIG. 1; and,
 FIG. 7 is a perspective view of a seat showing a second embodiment of my new design in the form of a sofa.
 The side view of the sofa is identical to the side view of the chair. The front, back, top and bottom views of the sofa are similar to those views of the chair, the difference being merely a matter of length.

1 Claim, 2 Drawing Sheets

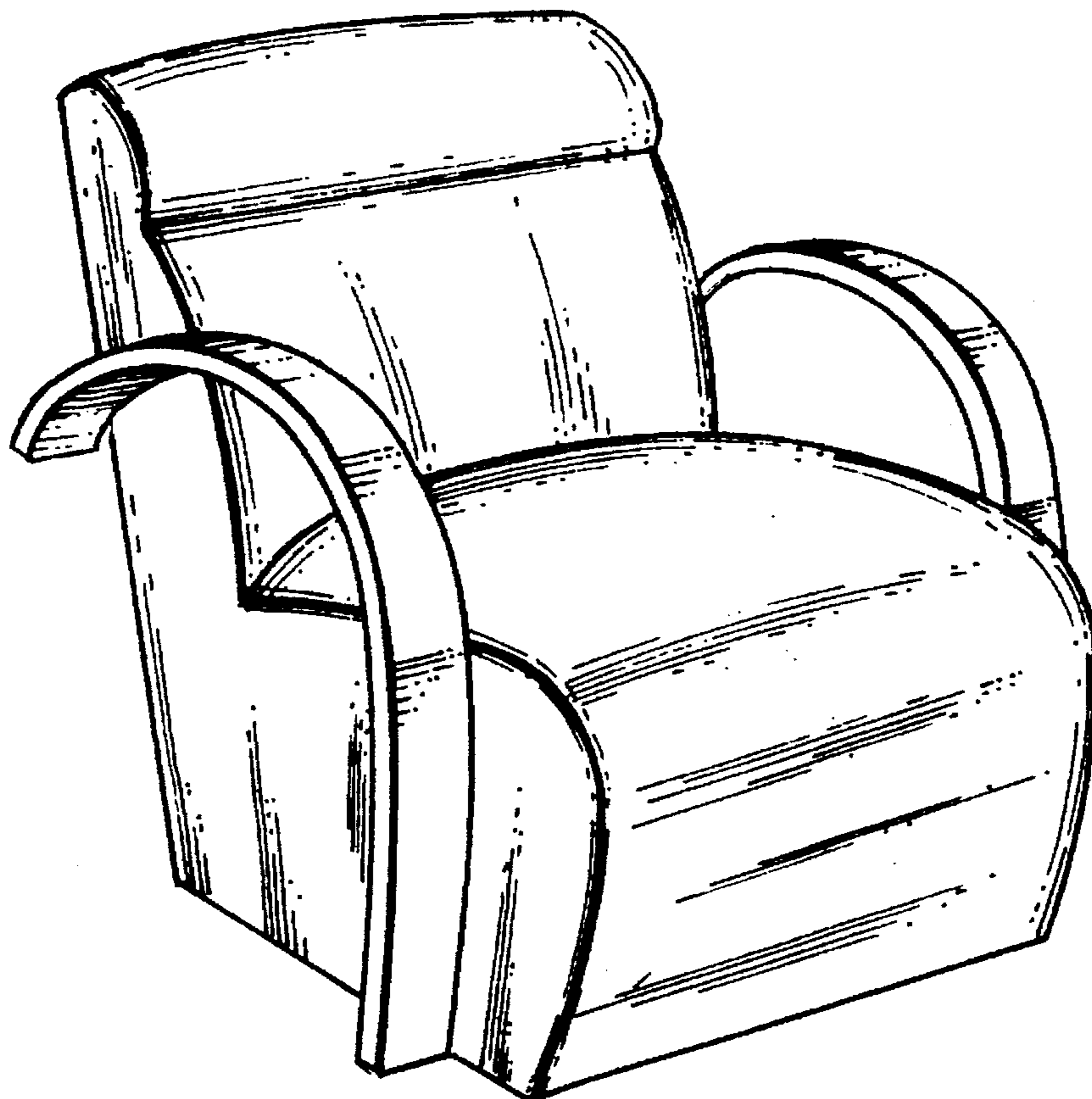

Fig. 1.

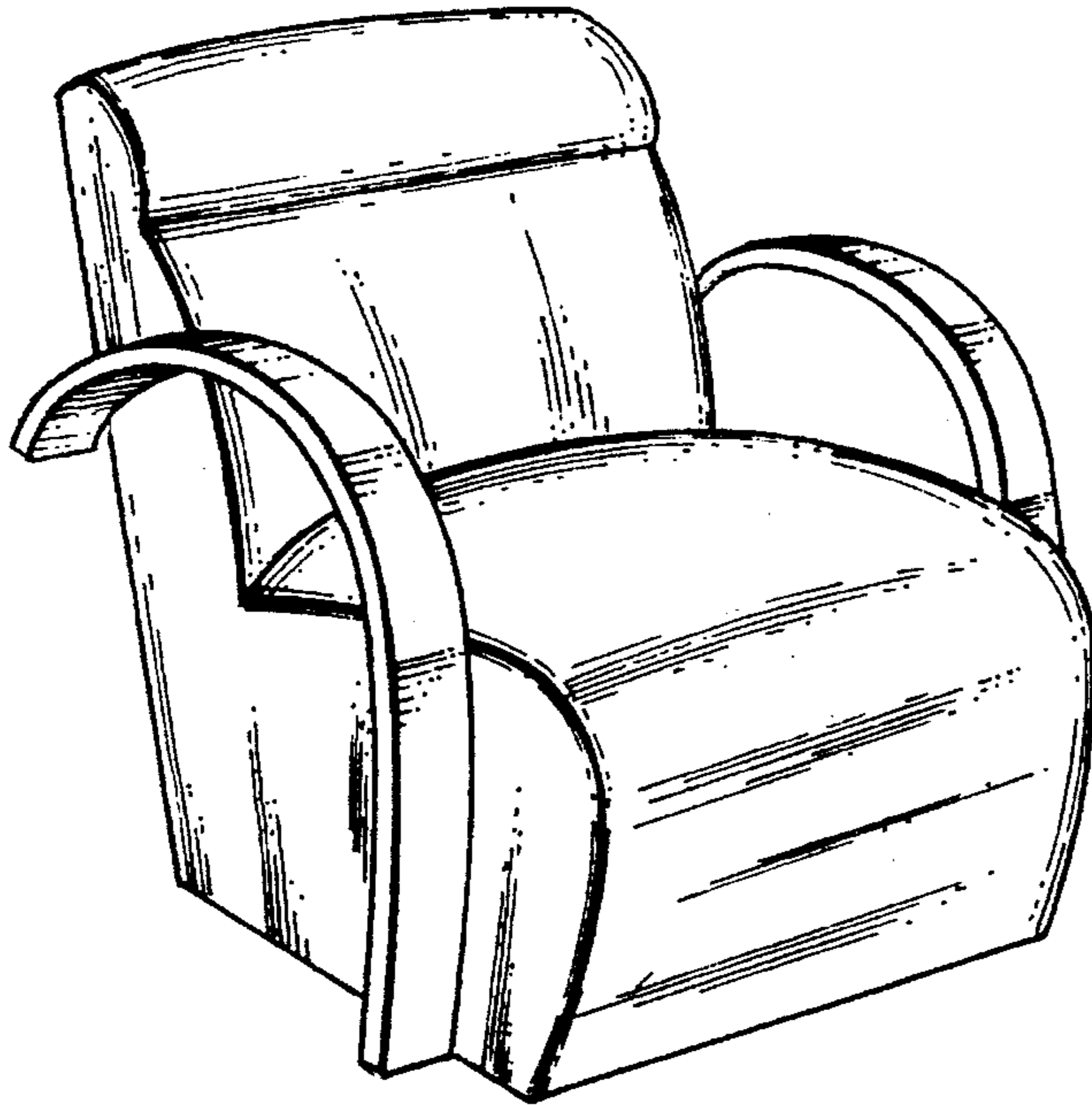

Fig. 2.

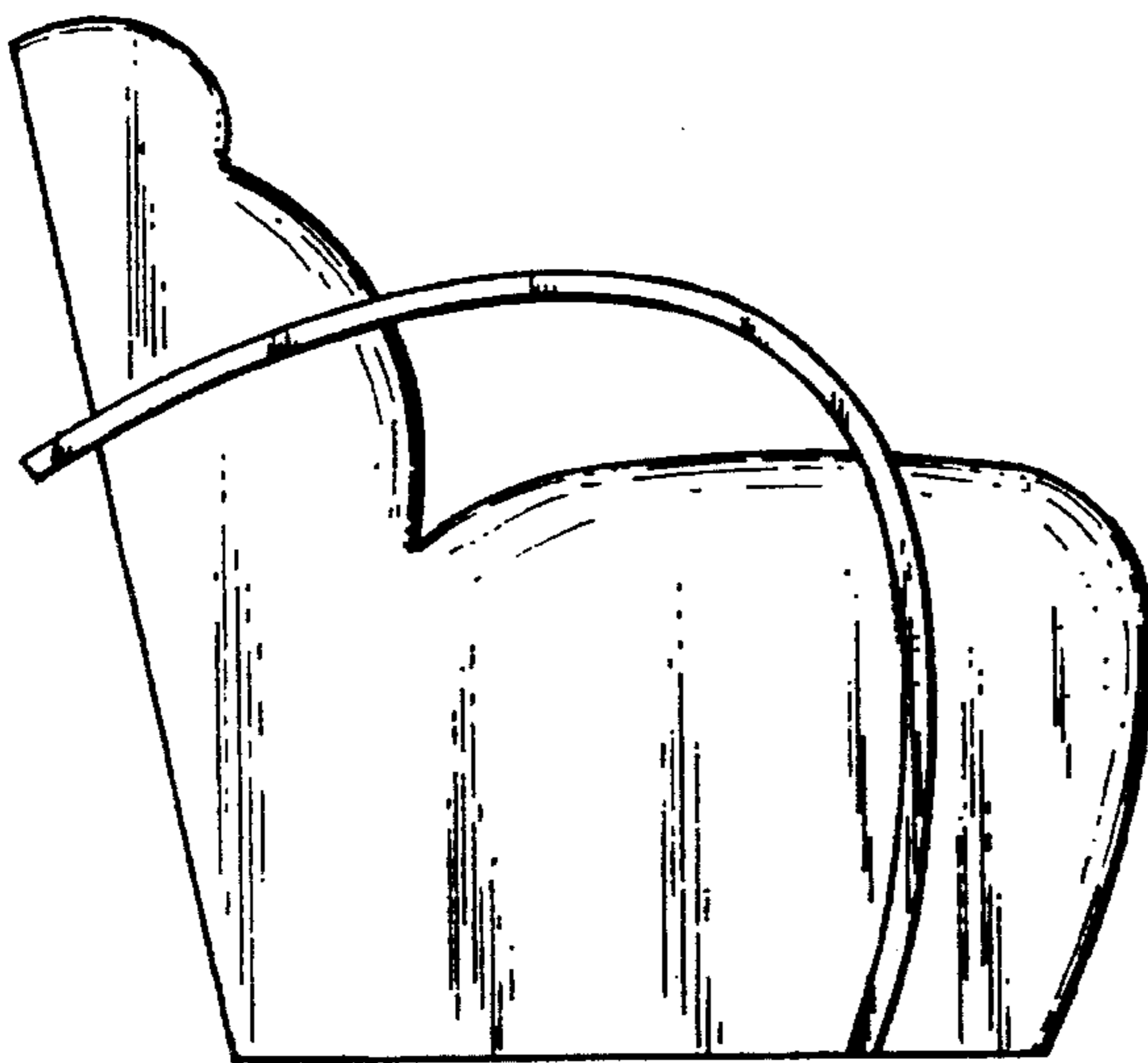
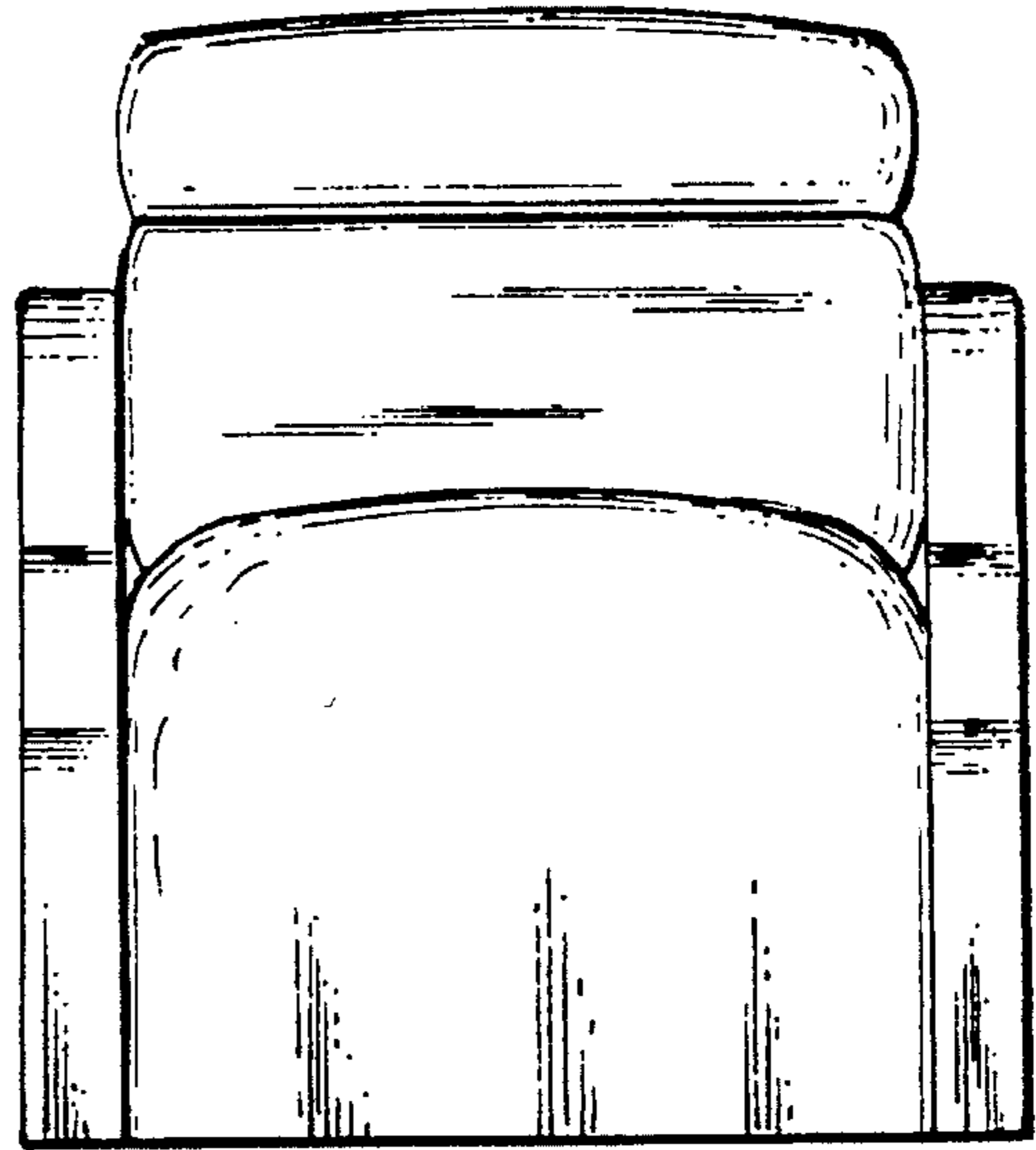

Fig. 3.

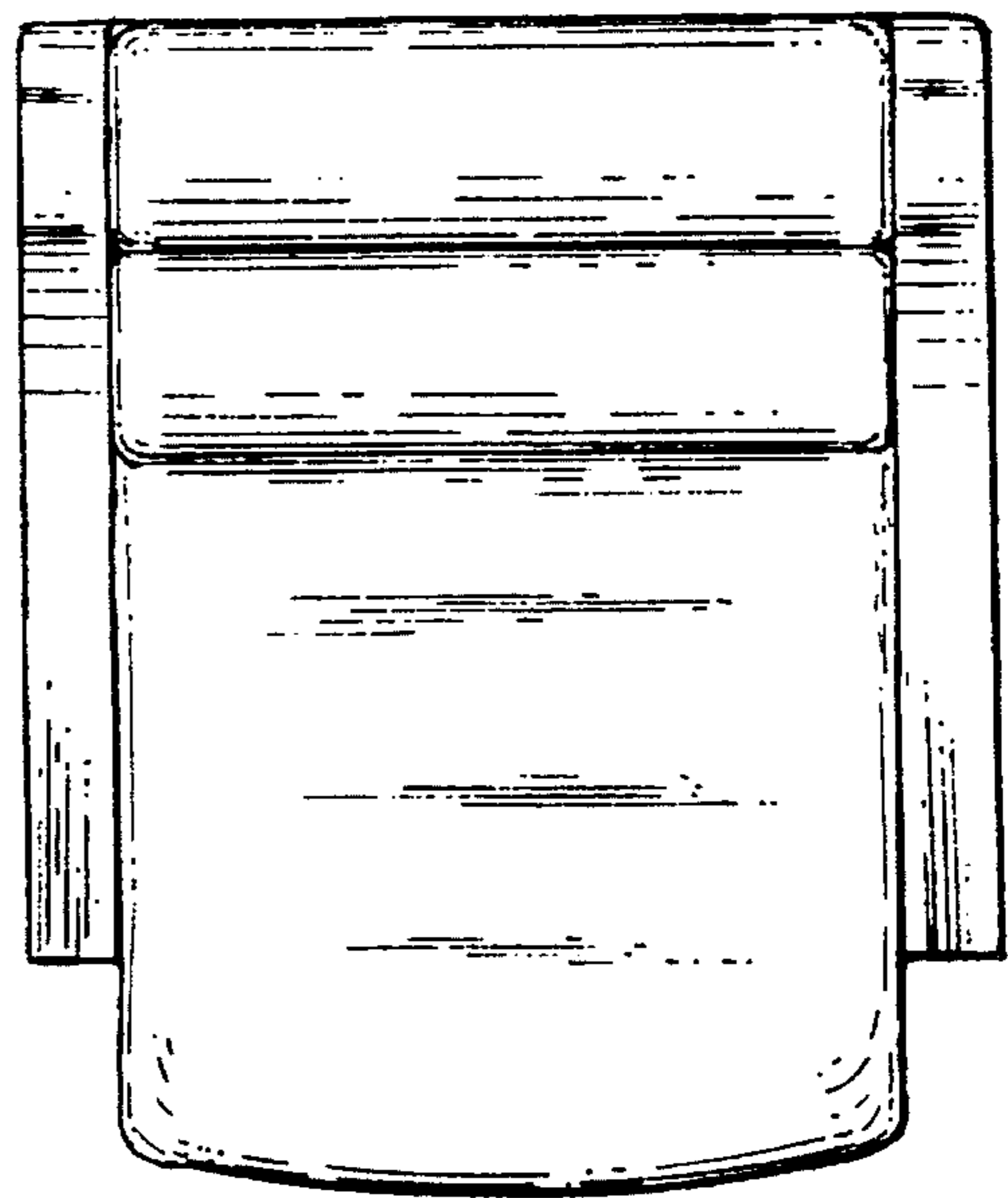

Fig. 4.

Fig. 5.

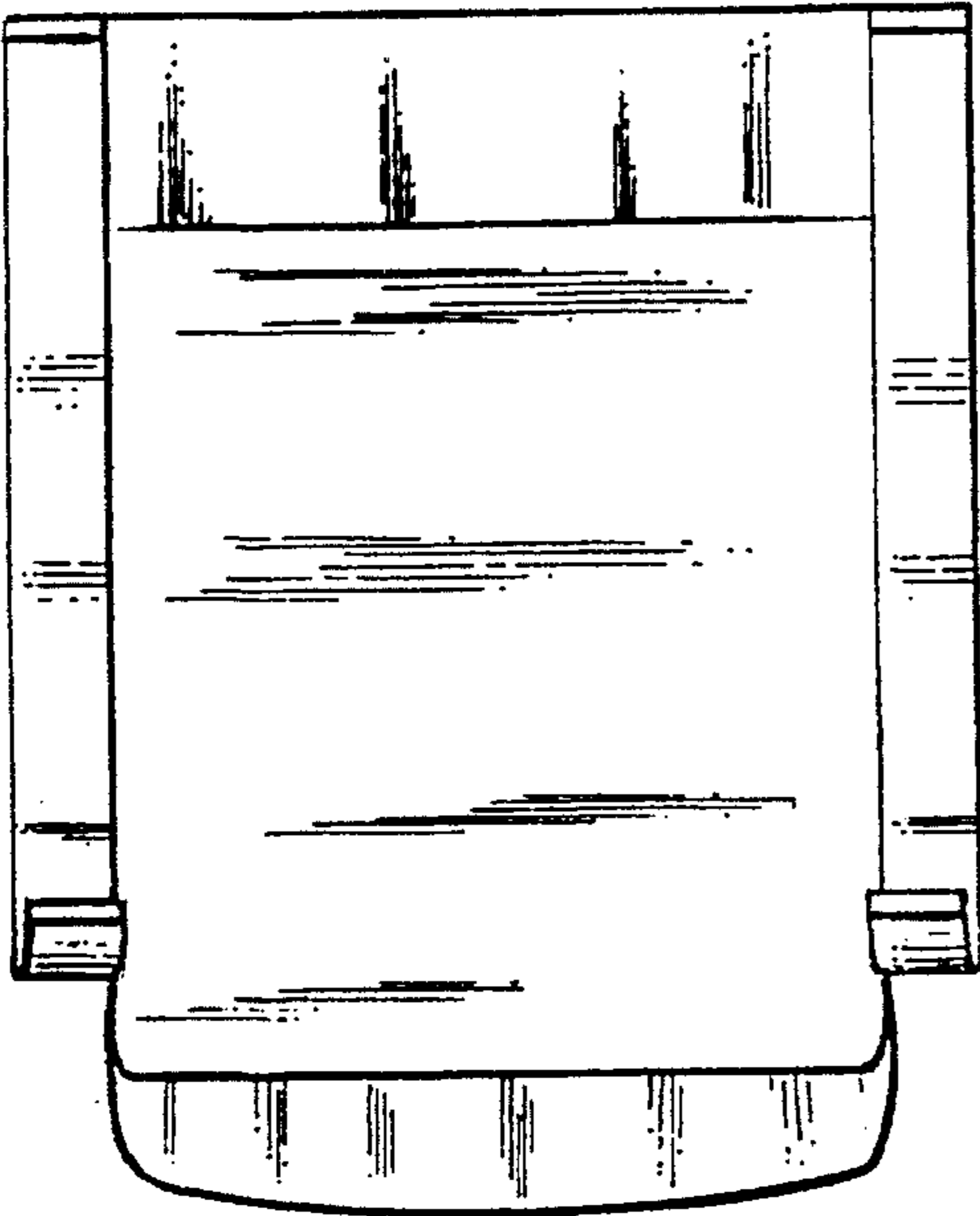

Fig. 6.

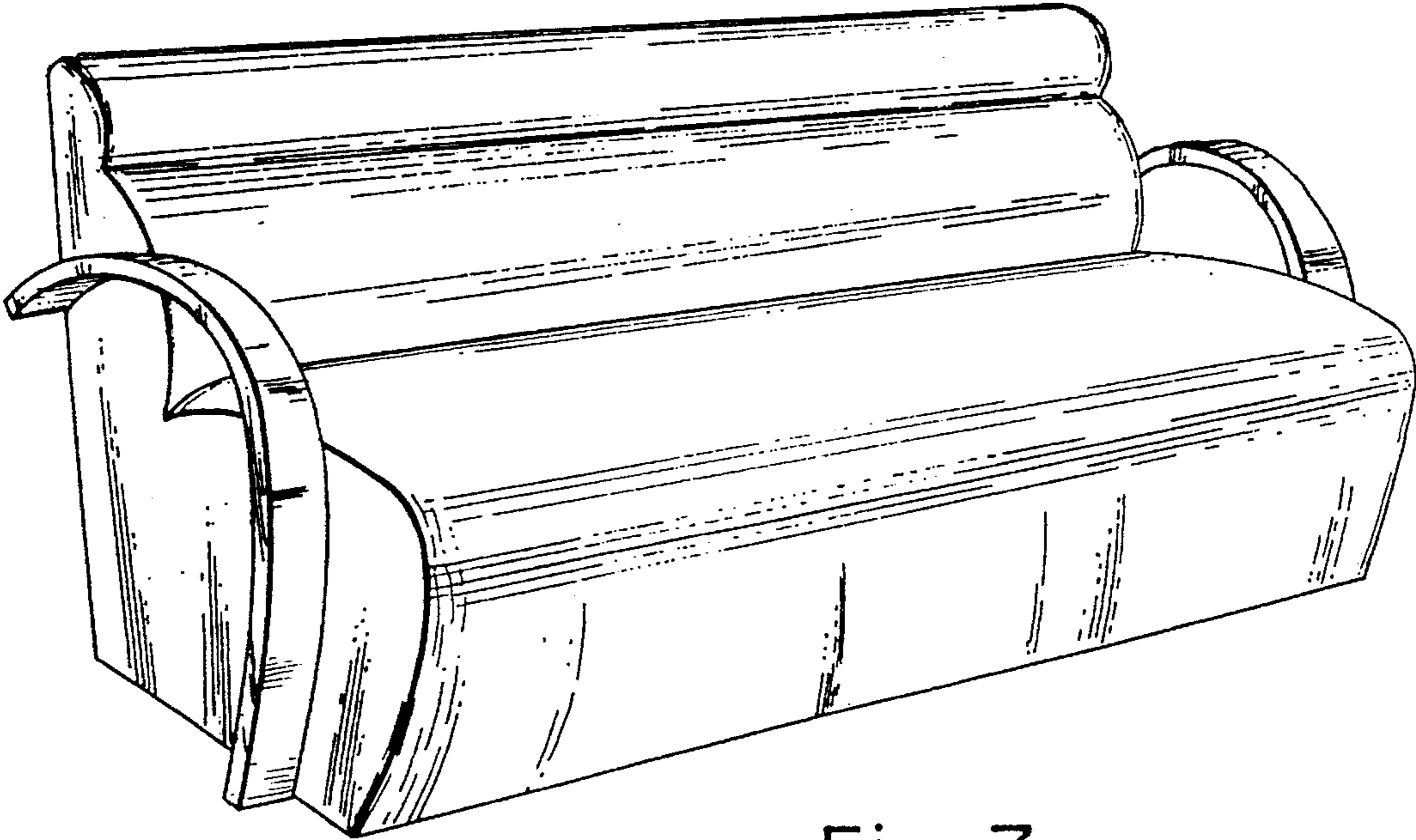

Fig. 7.