



US00D371159S

# United States Patent [19]

[11] Patent Number: **Des. 371,159**

Hart et al.

[45] Date of Patent: **\*\*Jun. 25, 1996**

[54] **LARGE VERTICAL FORMAT PRINTER**

4,996,651 2/1991 Wells ..... 346/29

[75] Inventors: **John H. Hart**, Woodland Hills; **Henry C. Keck**, So. Pasadena; **Masao Morisaku**, Monterey Park, all of Calif.

5,061,100 10/1991 Brouwer et al. .... 400/693

5,101,223 3/1992 Boeve ..... 347/263

[73] Assignee: **Alpha Merics Corporation**, Simi Valley, Calif.

### FOREIGN PATENT DOCUMENTS

988487 4/1948 France ..... 346/29

961700 3/1957 Germany ..... 346/29

[\*\*] Term: **14 Years**

### OTHER PUBLICATIONS

[21] Appl. No.: **22,876**

Automation, vol. 5, No. 12; p. 27; Dec. 1970; X-Y Recorders Article by F. T. Aldridge.

[22] Filed: **May 13, 1994**

JDL U.S. Sales Division of Japan Digital Laboratory Brochure; Mar. 1991; Ommi Plotter.

[52] U.S. Cl. .... **D18/53**

*Primary Examiner*—Cathy Anne MacCormac

[58] **Field of Search** ..... D18/36-39, 50, D18/53; 400/691, 693; 355/200, 210, 202; 101/76, 217; 347/263, 170; D14/107, 102; 346/29, 145

*Attorney, Agent, or Firm*—Sheldon & Mak

### [57] CLAIM

### [56] References Cited

The ornamental design for a large vertical format printer, as shown.

#### U.S. PATENT DOCUMENTS

### DESCRIPTION

D. 340,066	10/1993	Iwanaga	.....	D18/53
D. 347,239	5/1994	Okamoto et al.	.....	D18/53
D. 350,973	9/1994	Lucker	.....	D18/39
3,473,009	10/1969	Gerber et al.	.....	346/29
3,593,615	7/1971	Shelton	.....	346/29
3,611,407	10/1971	Alden	.....	347/170
3,857,075	12/1974	Sawyer	.....	346/29
3,958,250	5/1976	Rolon	.....	347/263
4,779,348	10/1988	Levy	.....	346/29
4,920,422	4/1990	Lapierre	.....	346/29
4,979,380	12/1990	Robbins et al.	.....	346/29

FIG. 1 is a perspective view of a large vertical format printer showing our new design; FIG. 2 is a top view of the printer; FIG. 3 is a bottom view of the printer; FIG. 4 is a front view of the printer; FIG. 5 is a right side view of the printer, the left view of the printer being the same in appearance; and, FIG. 6 is a rear view of the printer.

**1 Claim, 2 Drawing Sheets**

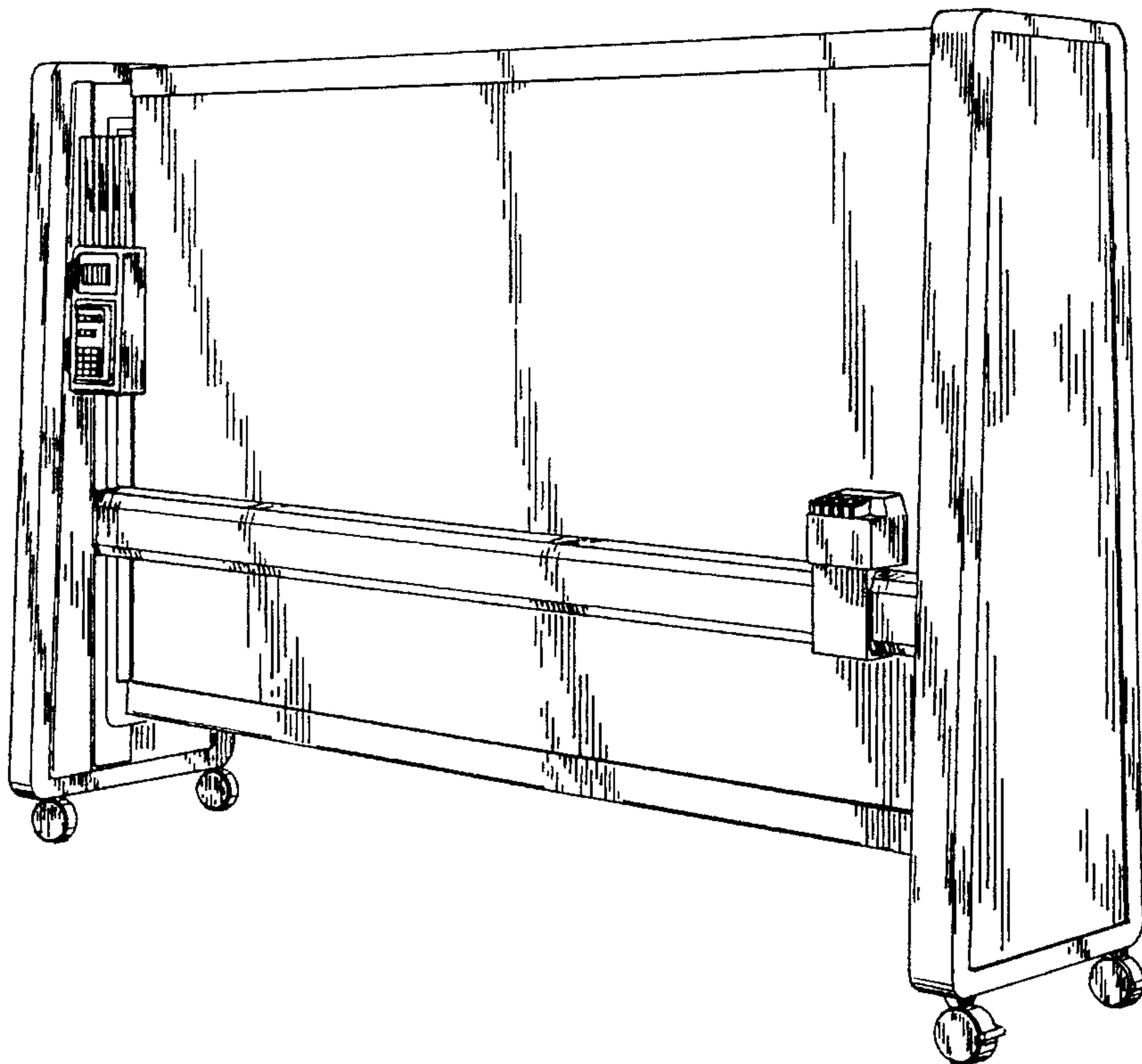

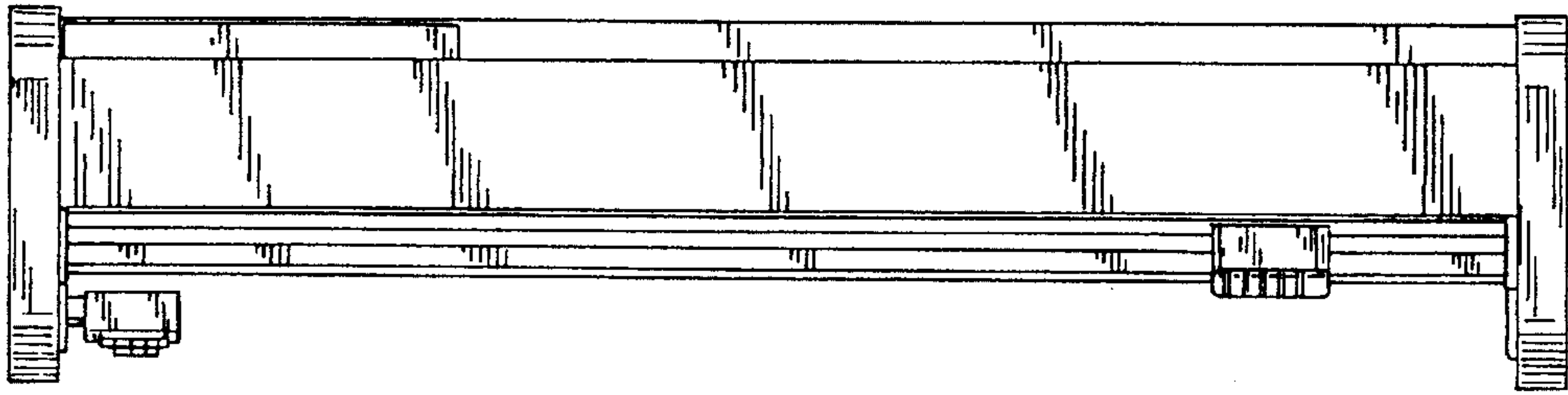

FIG. 2

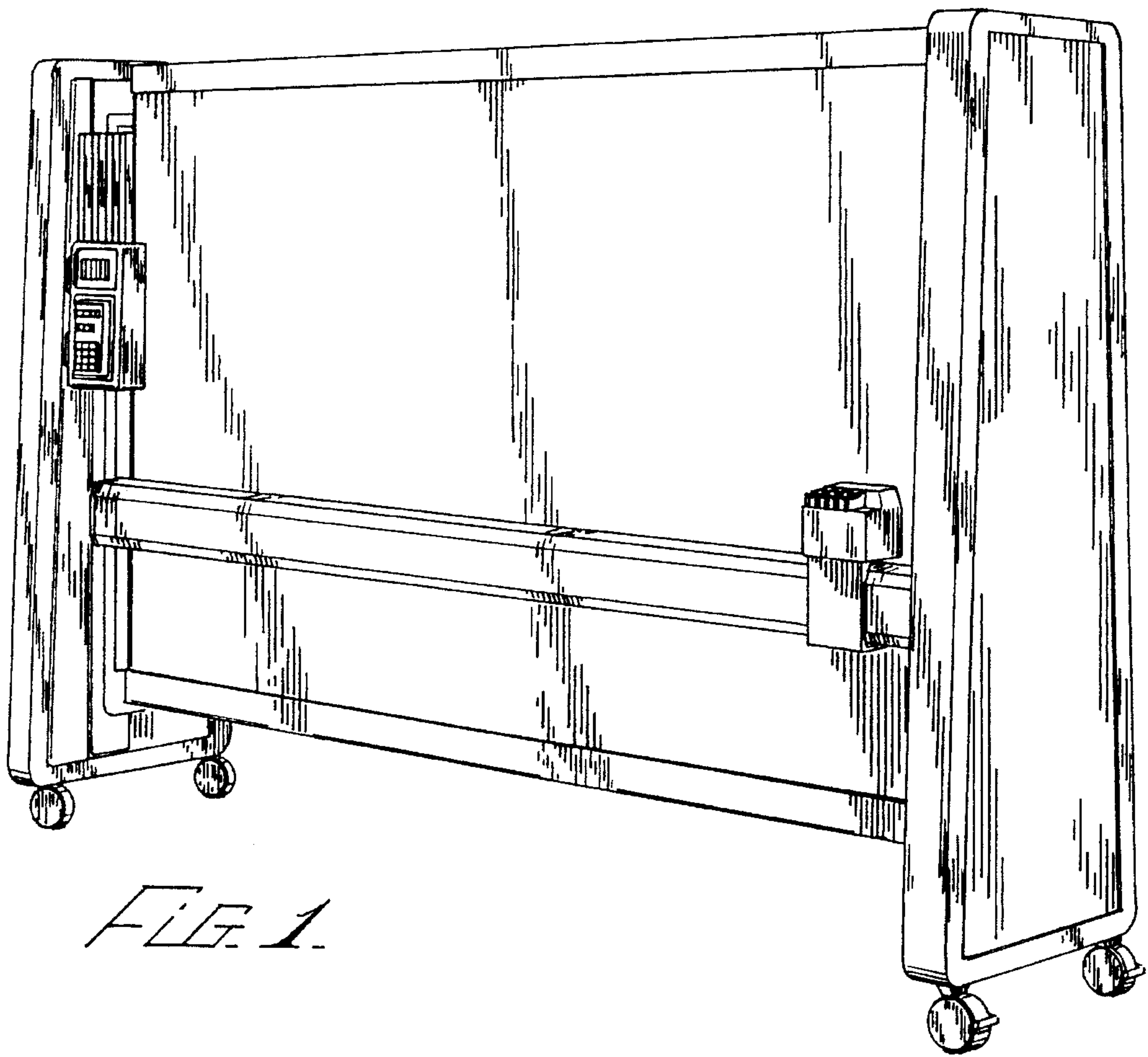
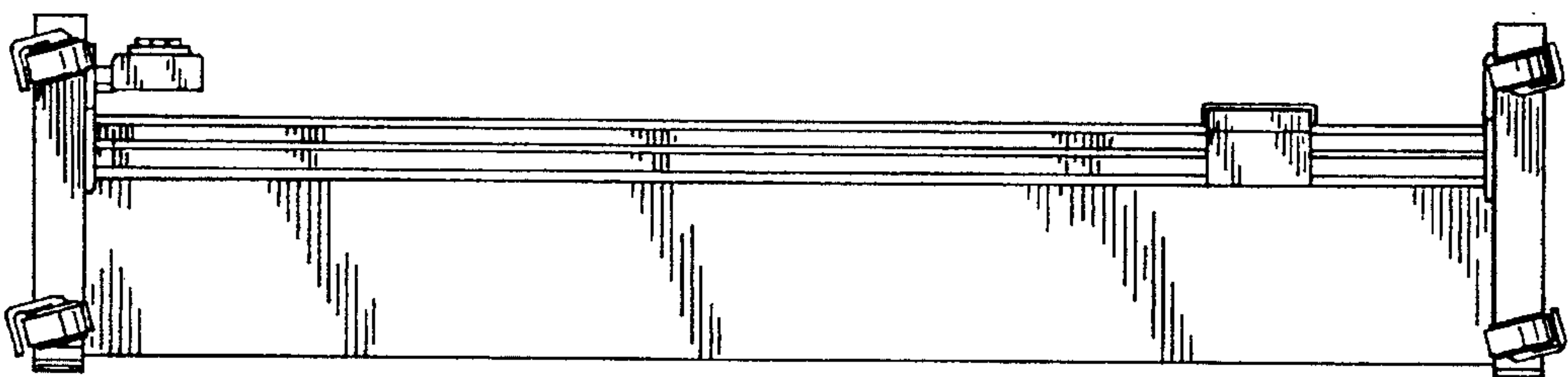

FIG. 1

FIG. 3



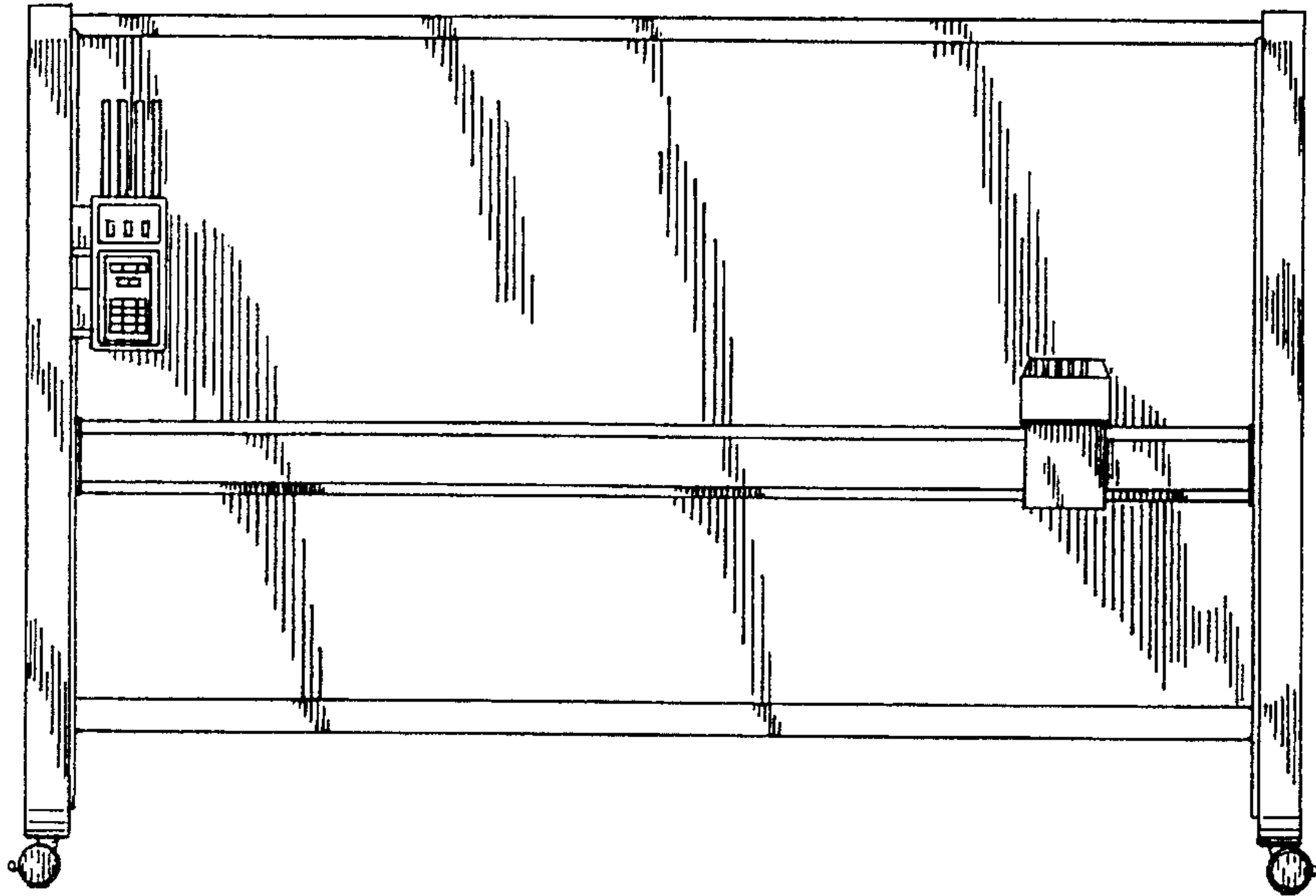

FIG. 4.

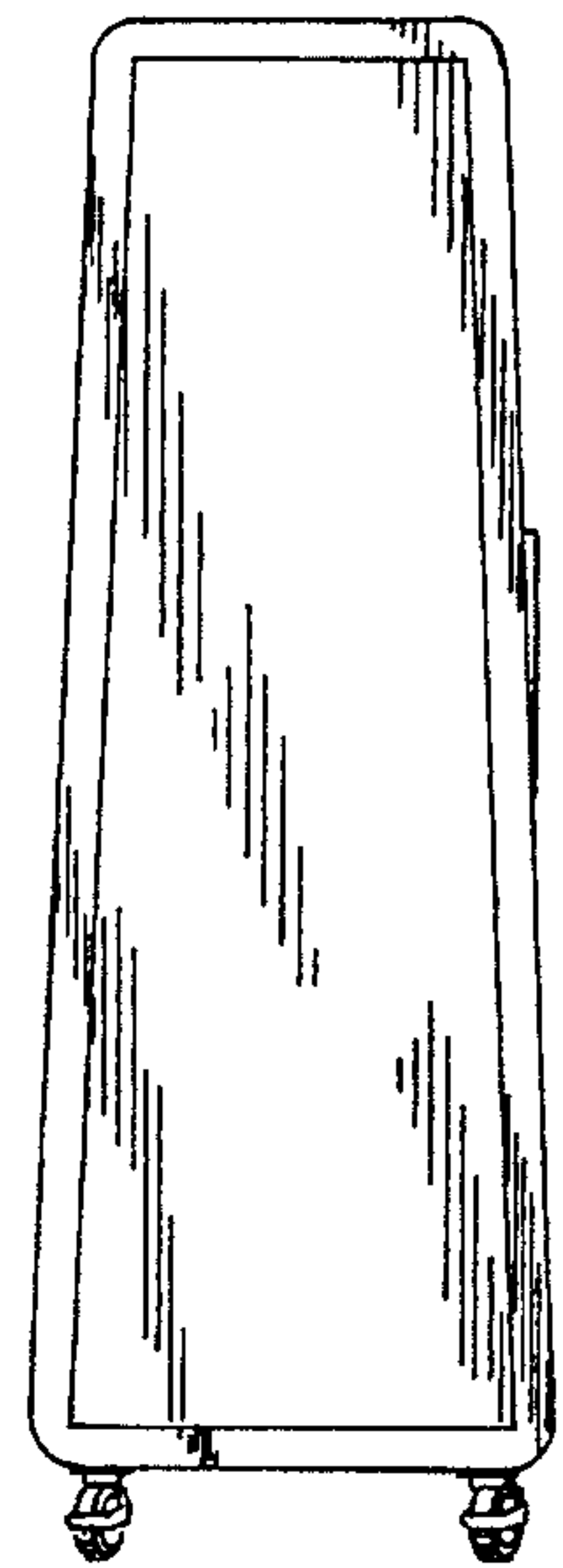

FIG. 5.

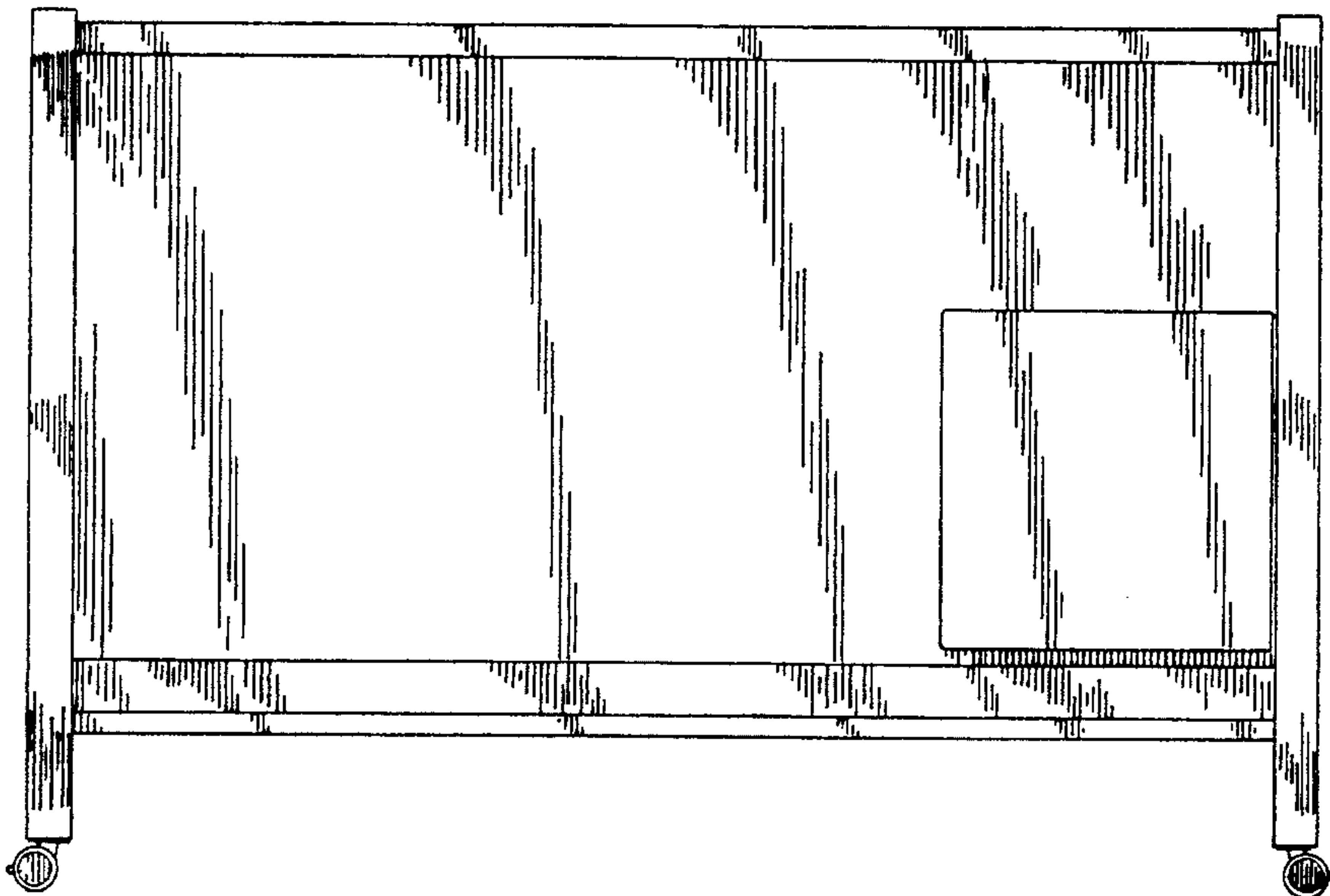

FIG. 6.