



US00D371054S

United States Patent [19]
Henderson

[11] **Patent Number: Des. 371,054**

[45] **Date of Patent: **Jun. 25, 1996**

[54] **COMBINED DRINK COASTER AND PAGER**

4,858,873 8/1989 Wilmoth et al. D7/624 X

[76] Inventor: **James A. Henderson**, 314 Bayless,
Duncanville, Tex. 75116

Primary Examiner—Terry A. Wallace
Attorney, Agent, or Firm—Lisa H. Meyerhoff

[**] Term: **14 Years**

[57] **CLAIM**

The ornamental design for a combined drink coaster and pager, as shown.

[21] Appl. No.: **31,991**

[22] Filed: **Dec. 12, 1994**

DESCRIPTION

[52] U.S. Cl. **D7/624**; D14/191

[58] **Field of Search** D7/605, 624, 625,
D7/620; D14/191; 215/386, 393-395; 220/737,
739; 248/346.1

FIG. 1 is a top perspective view of a combined drink coaster and pager showing my new design;
FIG. 2 is a top plan view thereof;
FIG. 3 is a left side elevation view thereof;
FIG. 4 is a right side elevation view thereof;
FIG. 5 is a front elevation view thereof;
FIG. 6 is a rear elevation view thereof; and,
FIG. 7 is a bottom plan view thereof.

[56] **References Cited**

U.S. PATENT DOCUMENTS

D. 291,310 8/1987 Ogura D14/191
D. 336,205 6/1993 Cooper D7/624
3,257,092 6/1966 Blundell D7/624 X

1 Claim, 2 Drawing Sheets

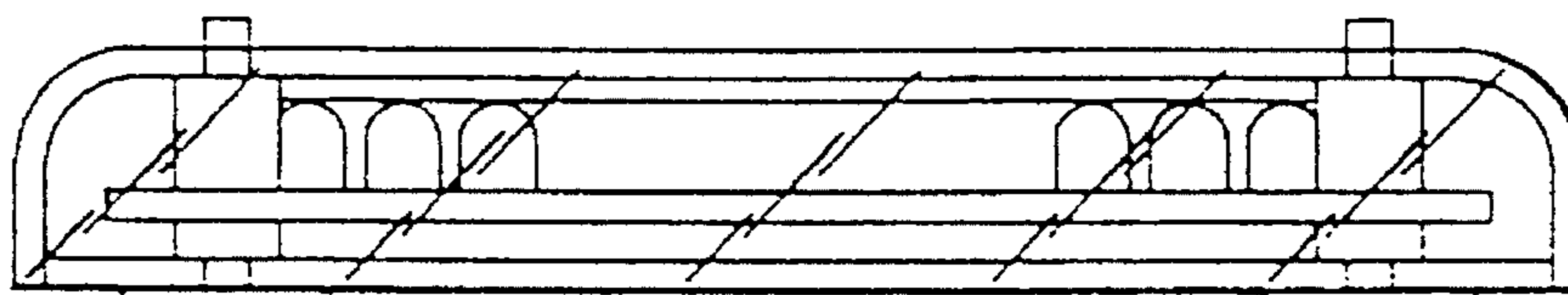
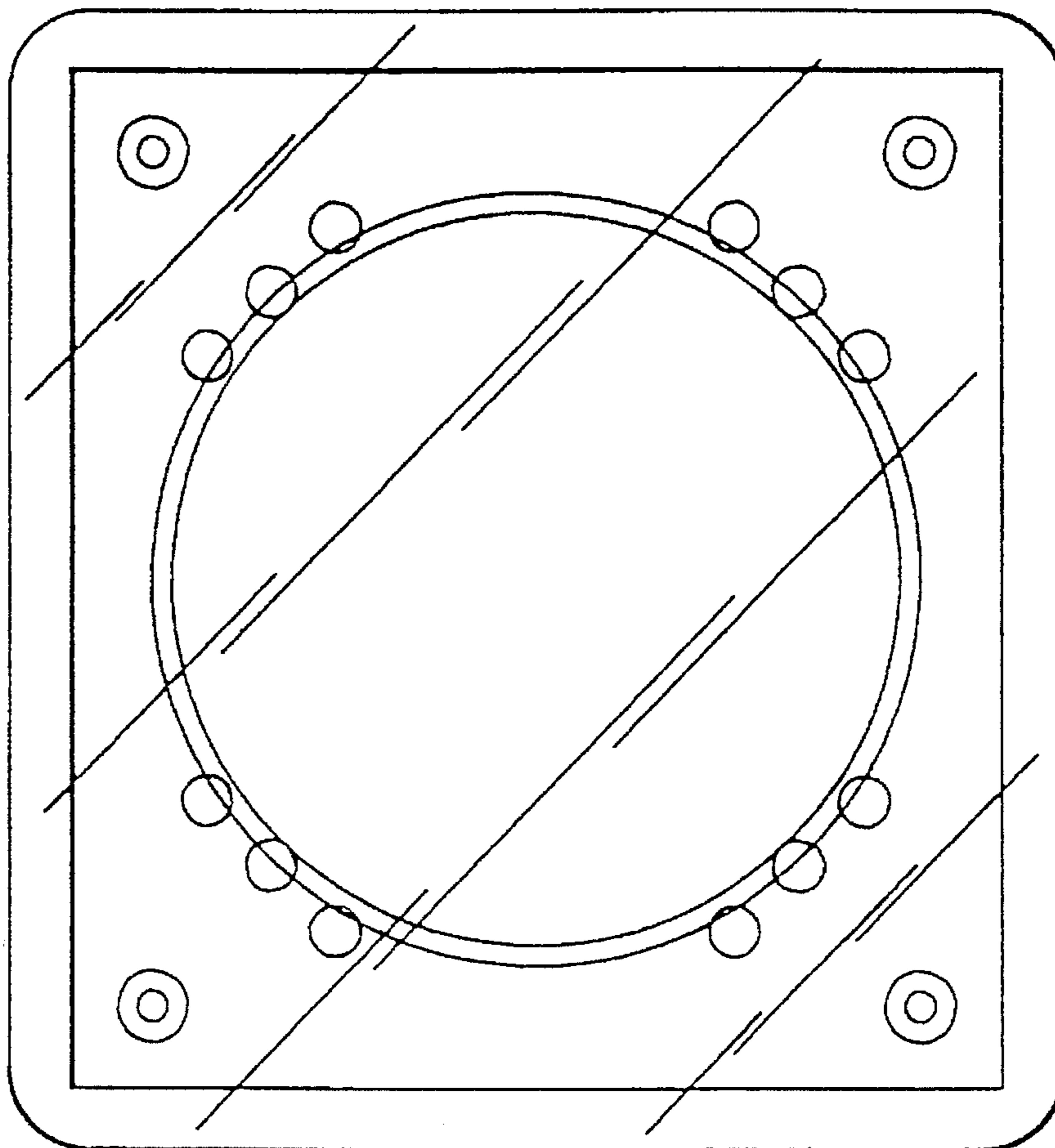

FIG. 1

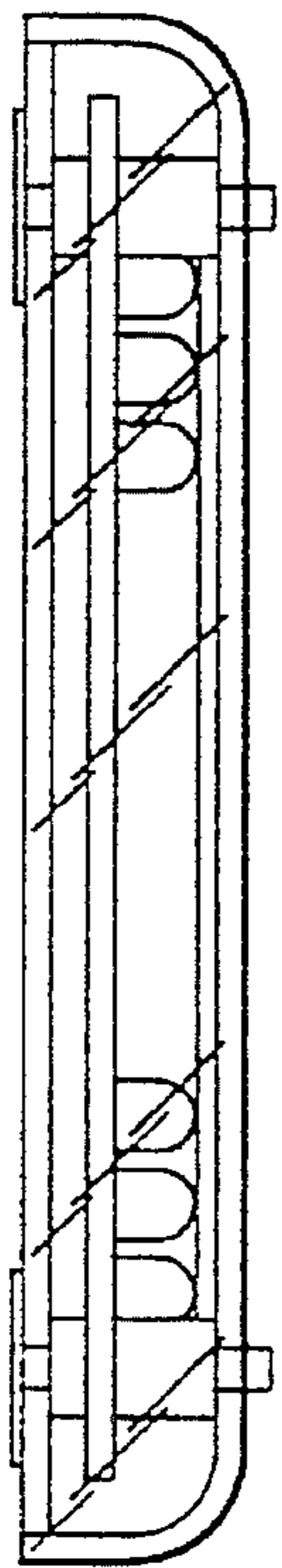
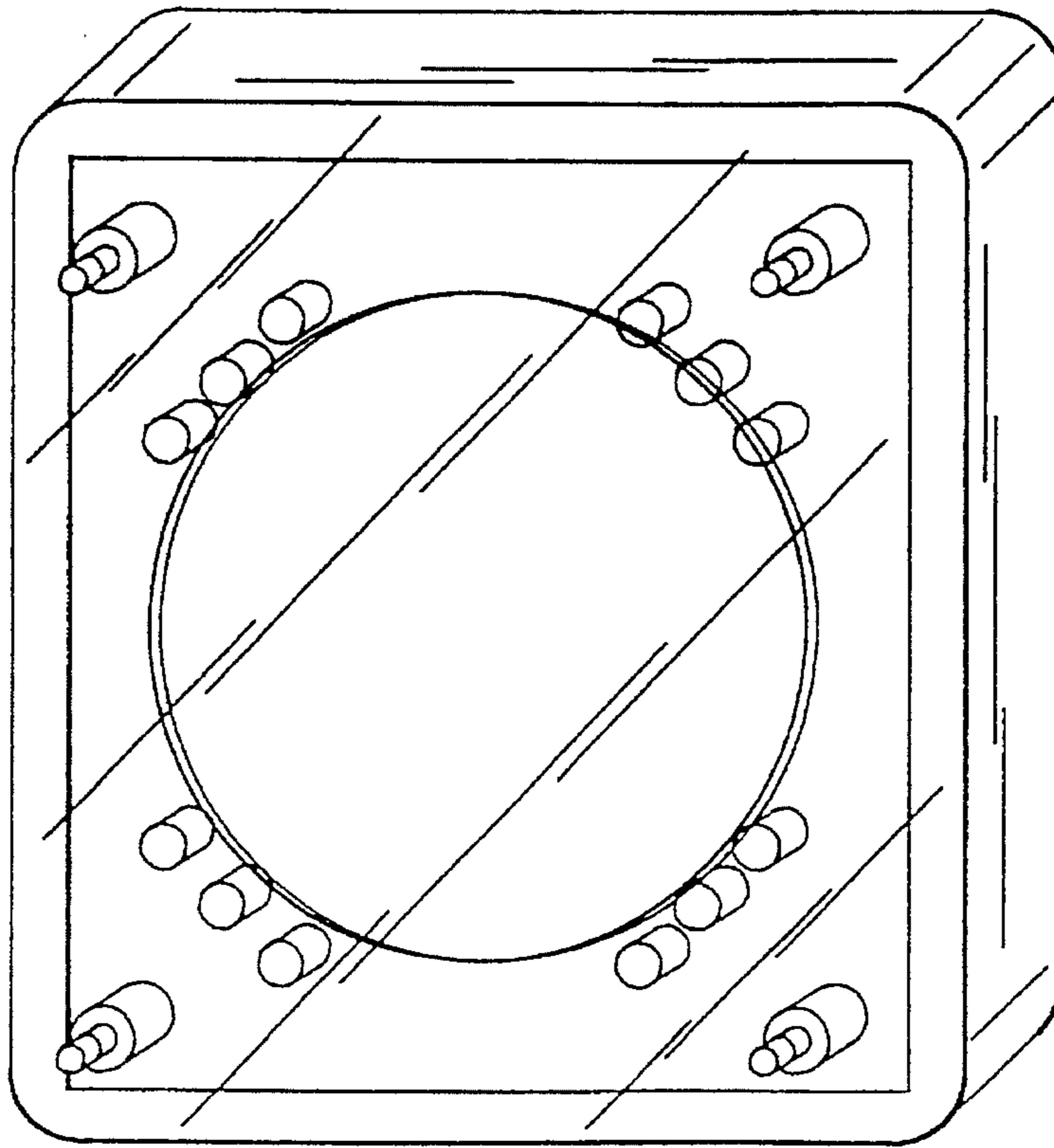

FIG. 3

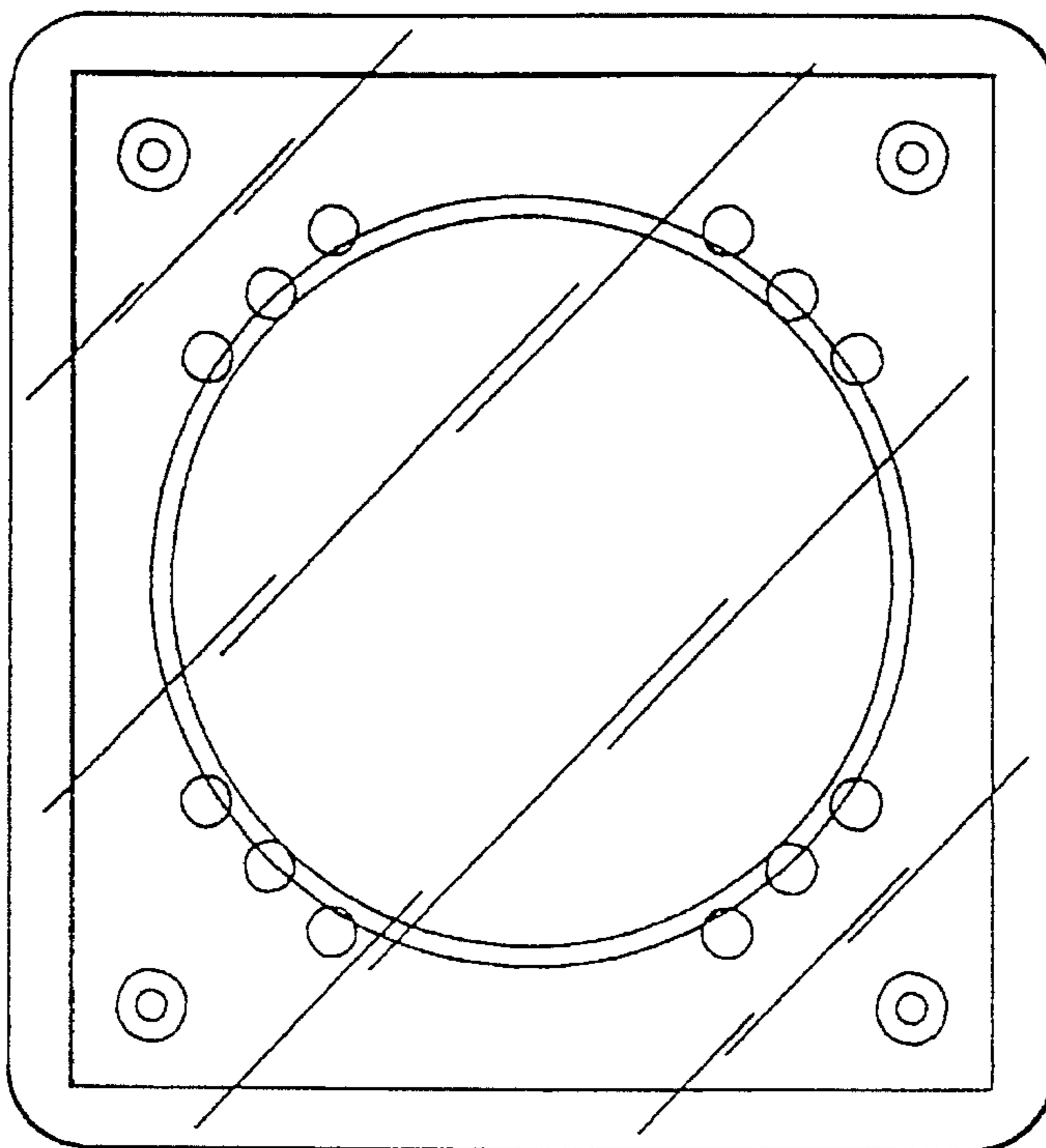

FIG. 2

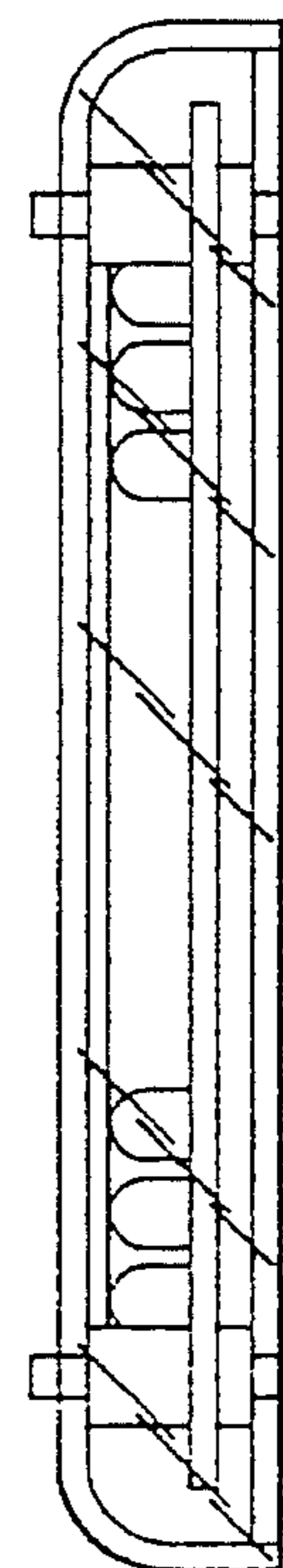

FIG. 4

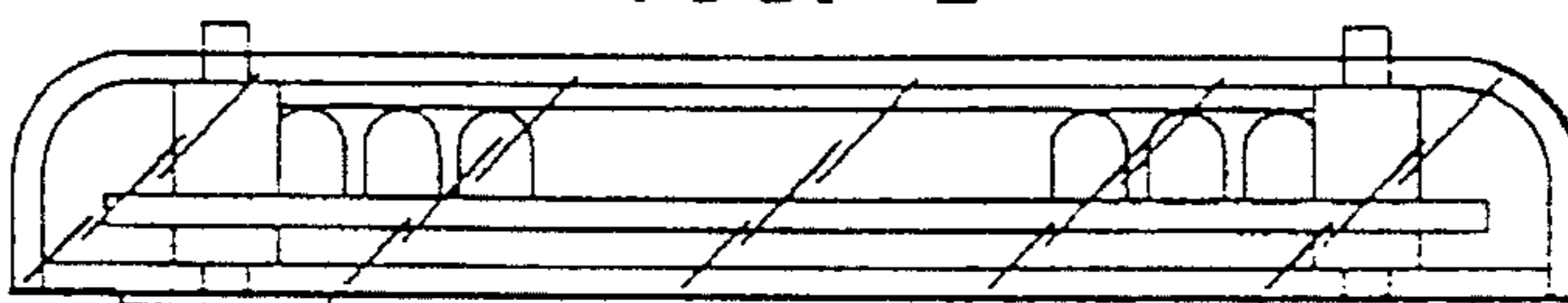

FIG. 5



FIG. 6

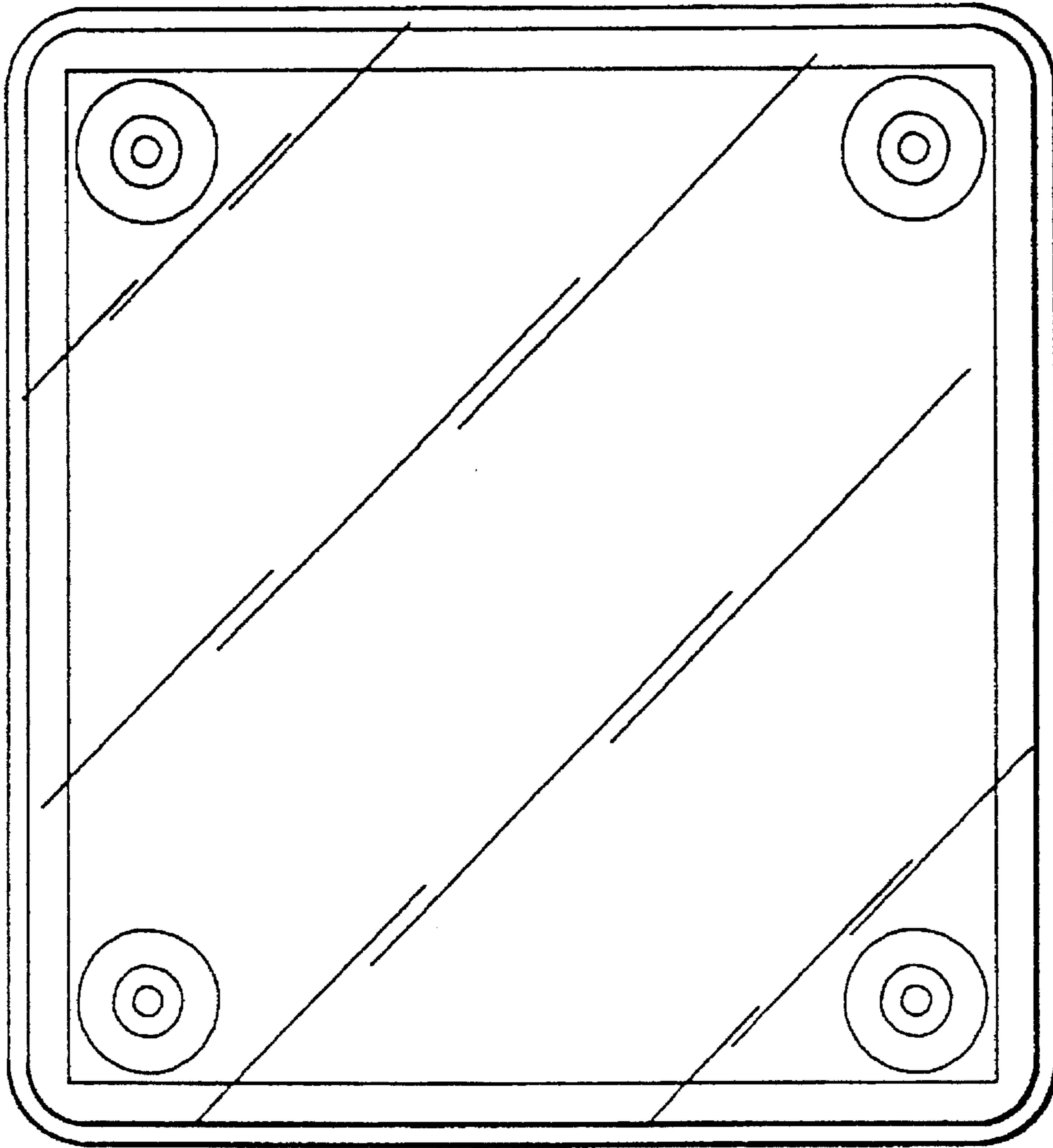

FIG. 7