



US00D371001S

# United States Patent [19]

Meeks

[11] Patent Number: **Des. 371,001**

[45] Date of Patent: **\*\*Jun. 25, 1996**

[54] **TOOTHBRUSH**

[76] Inventor: **Mark G. Meeks**, 8876 Moorcroft Ave., West Hills, Calif. 91307

[\*\*] Term: **14 Years**

[21] Appl. No.: **39,969**

[22] Filed: **Jun. 7, 1995**

[52] U.S. Cl. .... **D4/107; D4/125**

[58] Field of Search ..... D4/104-112, 116, D4/118, 124-125, 130, 132, 134, 136, 138; 15/105, 110, 143.1, 159.1, 160, 167.1, 167.2, 186, 187

D. 287,072	12/1986	Pfleger .	
D. 288,628	3/1987	Farrand .....	D4/104
D. 337,201	7/1993	Haddad .....	D4/107
D. 337,204	7/1993	Haddad .	
D. 337,890	8/1993	Haddad .....	D4/107
669,402	3/1901	Rose .	
1,916,641	7/1933	Seeliger .	
2,360,745	10/1944	Vogel .	
4,109,339	8/1978	Dietrich .....	15/167.1

*Primary Examiner*—James M. Gandy  
*Assistant Examiner*—Lavone Tabor  
*Attorney, Agent, or Firm*—Kelly, Bauersfeld & Lowry

### [57] CLAIM

The ornamental design for a toothbrush, as shown.

### [56] References Cited

#### U.S. PATENT DOCUMENTS

D. 39,474	9/1908	Herbert .....	D4/125
D. 39,504	9/1908	Herbert .	
D. 96,749	9/1935	Hellonen .	
D. 128,681	8/1941	Reinold .	
D. 144,163	3/1946	Dolnick .	
D. 147,537	9/1947	Daniels .	
D. 170,680	10/1953	Del Mas .	
D. 243,541	3/1977	Cullen .	
D. 276,097	10/1984	Ditgen .	

### DESCRIPTION

FIG. 1 is a front elevational view of a toothbrush embodying my new design;  
FIG. 2 is a rear elevational view thereof;  
FIG. 3 is a top plan view thereof;  
FIG. 4 is a bottom plan view thereof;  
FIG. 5 is a left side elevational view thereof; and,  
FIG. 6 is a right side elevational view thereof.

**1 Claim, 2 Drawing Sheets**

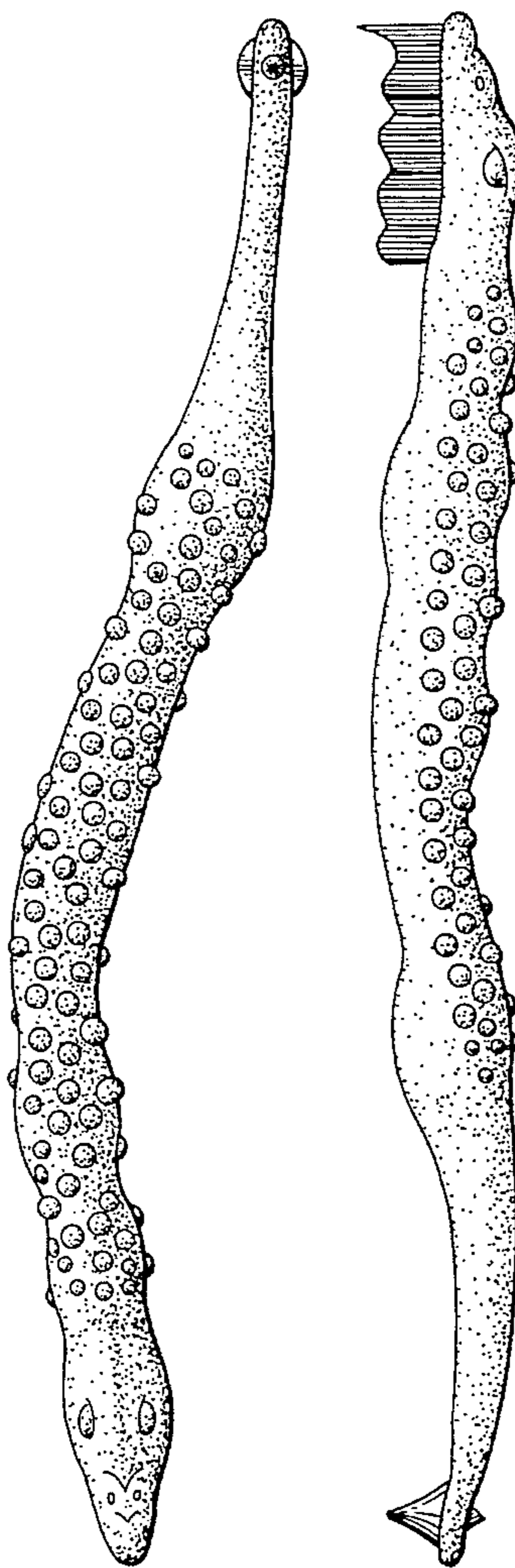

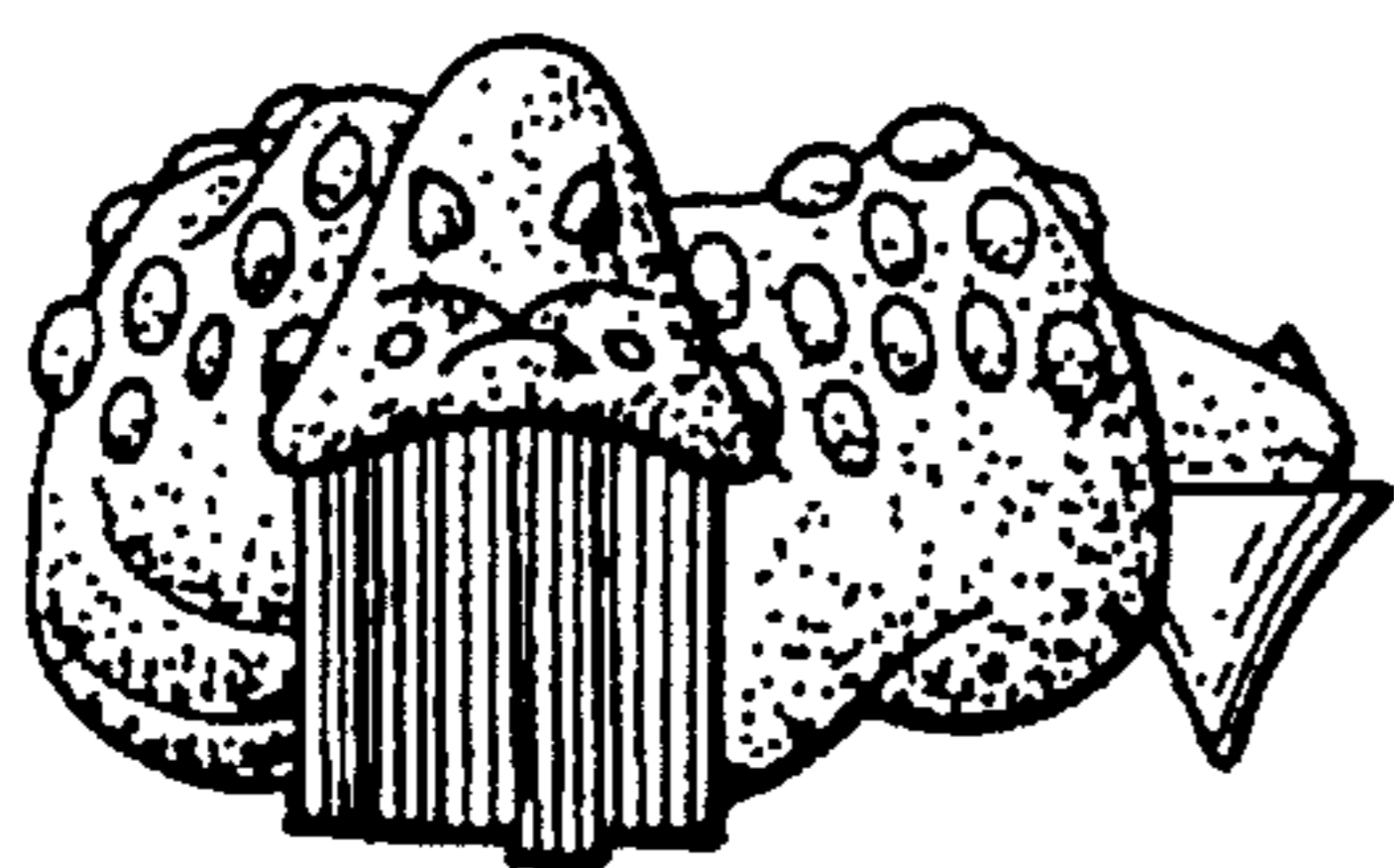

FIG. 1

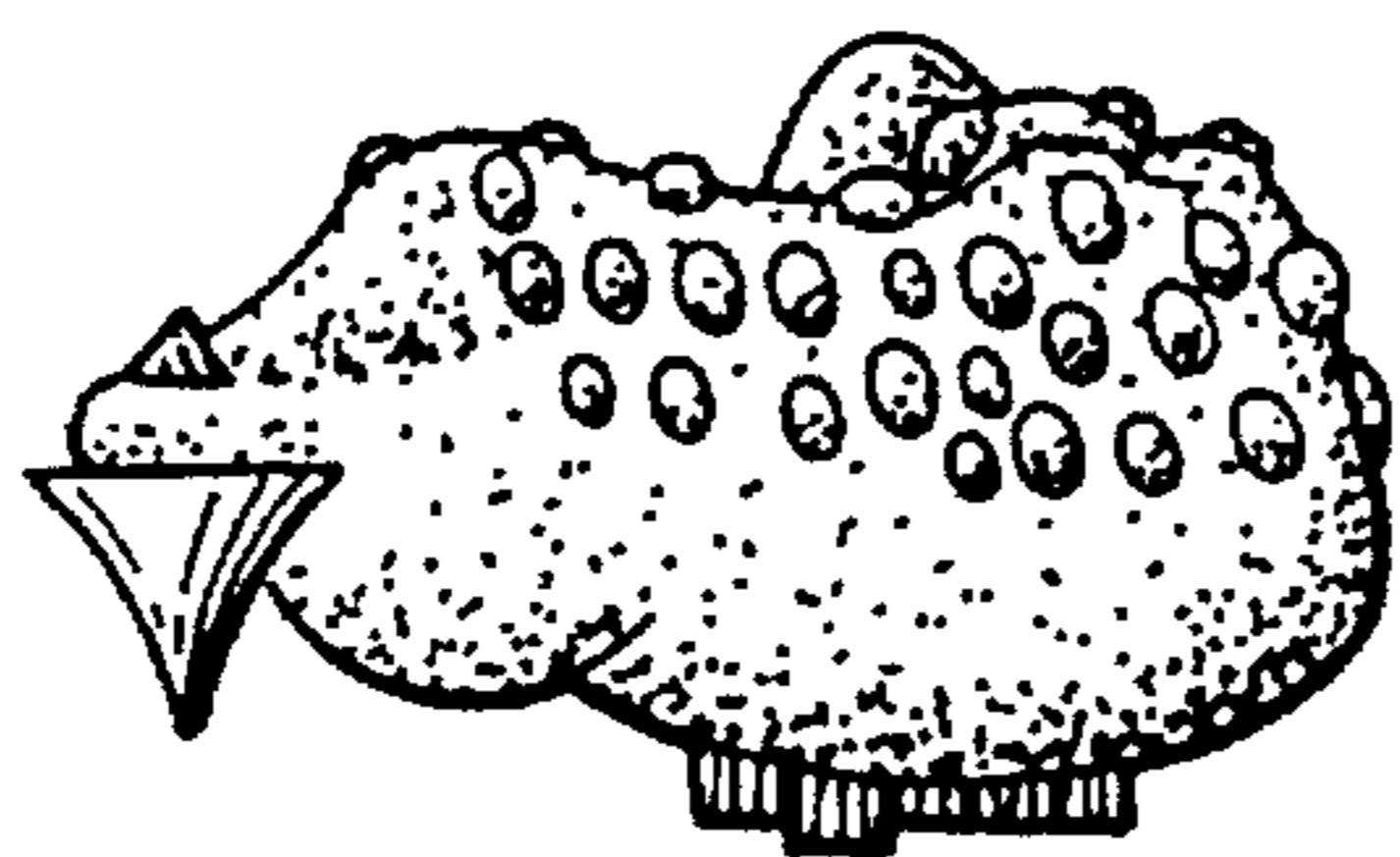

FIG. 2

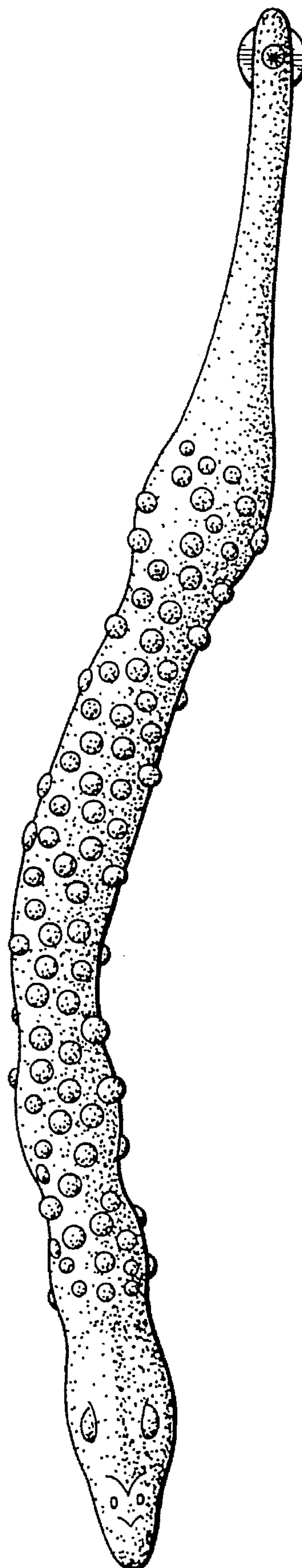

FIG. 3

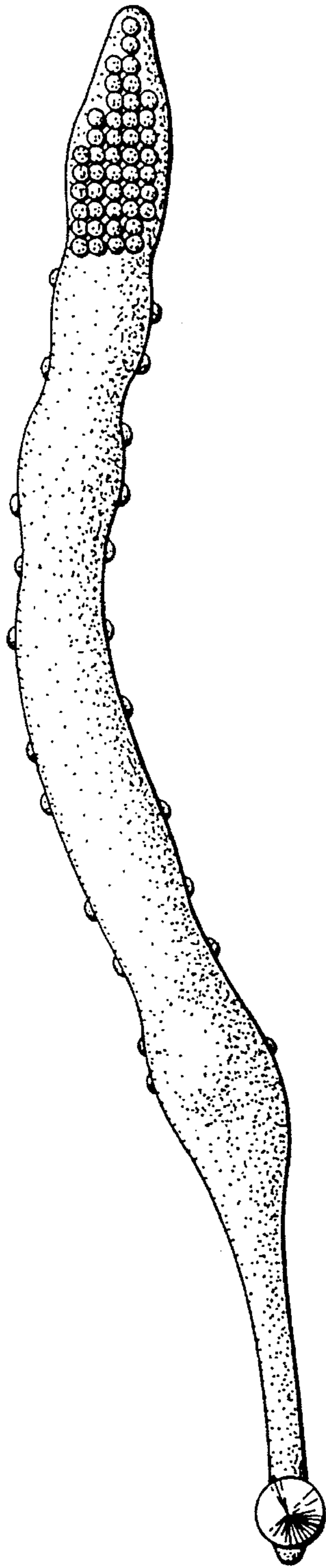

FIG. 4

FIG. 5

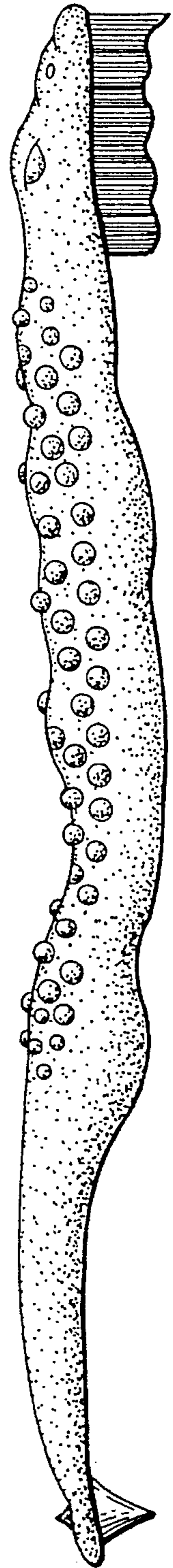
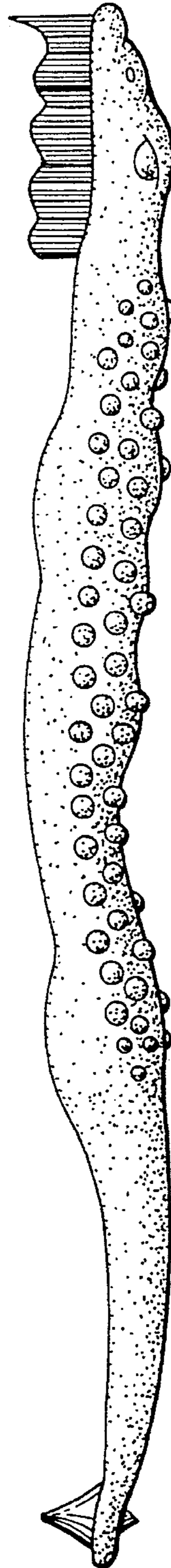

FIG. 6