



US00D370982S

United States Patent [19]

Shane

[11] Patent Number: Des. 370,982

[45] Date of Patent: **Jun. 18, 1996

[54] TRAVELER'S QUARTERS

[76] Inventor: Penny P. Shane, Box 681407, Park City, Utah 84068

[**] Term: 14 Years

[21] Appl. No.: 32,711

[22] Filed: Dec. 27, 1994

[52] U.S. Cl. D25/33; D25/1

[58] Field of Search D25/1, 3, 4, 5, D25/16, 18, 22, 30, 31, 33, 35, 61; D21/114, 115; 52/34, 63, 71, 79.1, 79.4; 135/87

[56] References Cited

U.S. PATENT DOCUMENTS

D. 115,003	5/1939	Owings	D25/18	X
D. 115,936	8/1939	Munson	D25/33	
D. 334,985	4/1993	D'Agostino et al.	D25/1	X
3,162,863	12/1964	Wokas	52/34	
3,492,767	2/1970	Pincus	52/34	X
3,512,314	5/1970	George et al.	.		
3,923,134	12/1975	Rezazadeh	.		
4,237,799	12/1980	Berman	.		
4,470,227	9/1984	Bigelow, Jr. et al.	52/34	X
5,111,626	5/1992	Fortune	.		
5,239,792	8/1993	Avni	.		

FOREIGN PATENT DOCUMENTS

0459852	12/1991	European Pat. Off.	.
1406672	6/1965	France	.
3603055	8/1987	Germany	.
2-49862	2/1990	Japan	.

Primary Examiner—Louis S. Zarfaz

Assistant Examiner—Monica A. Hannon
Attorney, Agent, or Firm—Richard C. Litman

[57] CLAIM

The ornamental design for a traveler's quarters, as shown and described.

DESCRIPTION

FIG. 1 is an exterior right perspective view of a traveler's quarters showing my new design;
 FIG. 2 is a right side elevational view thereof;
 FIG. 3 is a front elevational view thereof;
 FIG. 4 is a rear elevational view thereof;
 FIG. 5 is a bottom view thereof;
 FIG. 6 is an interior right perspective view of a traveler's quarters as seen with the right wall removed;
 FIG. 7 is an interior top plan view thereof as seen with the top wall removed;
 FIG. 8 is an interior left side elevational view thereof as seen with the left wall removed;
 FIG. 9 is an interior right side elevational view thereof as seen with the right wall removed;
 FIG. 10 is an interior rear view showing the detail of the bathroom;
 FIG. 11 is an interior rear view showing the detail of the bedroom;
 FIG. 12 is an interior front view showing the detail of the bedroom; and,
 FIG. 13 is an interior front view showing the detail of the bathroom.

The broken lines are for purposes of illustration only and form no part of the claimed design.

1 Claim, 13 Drawing Sheets

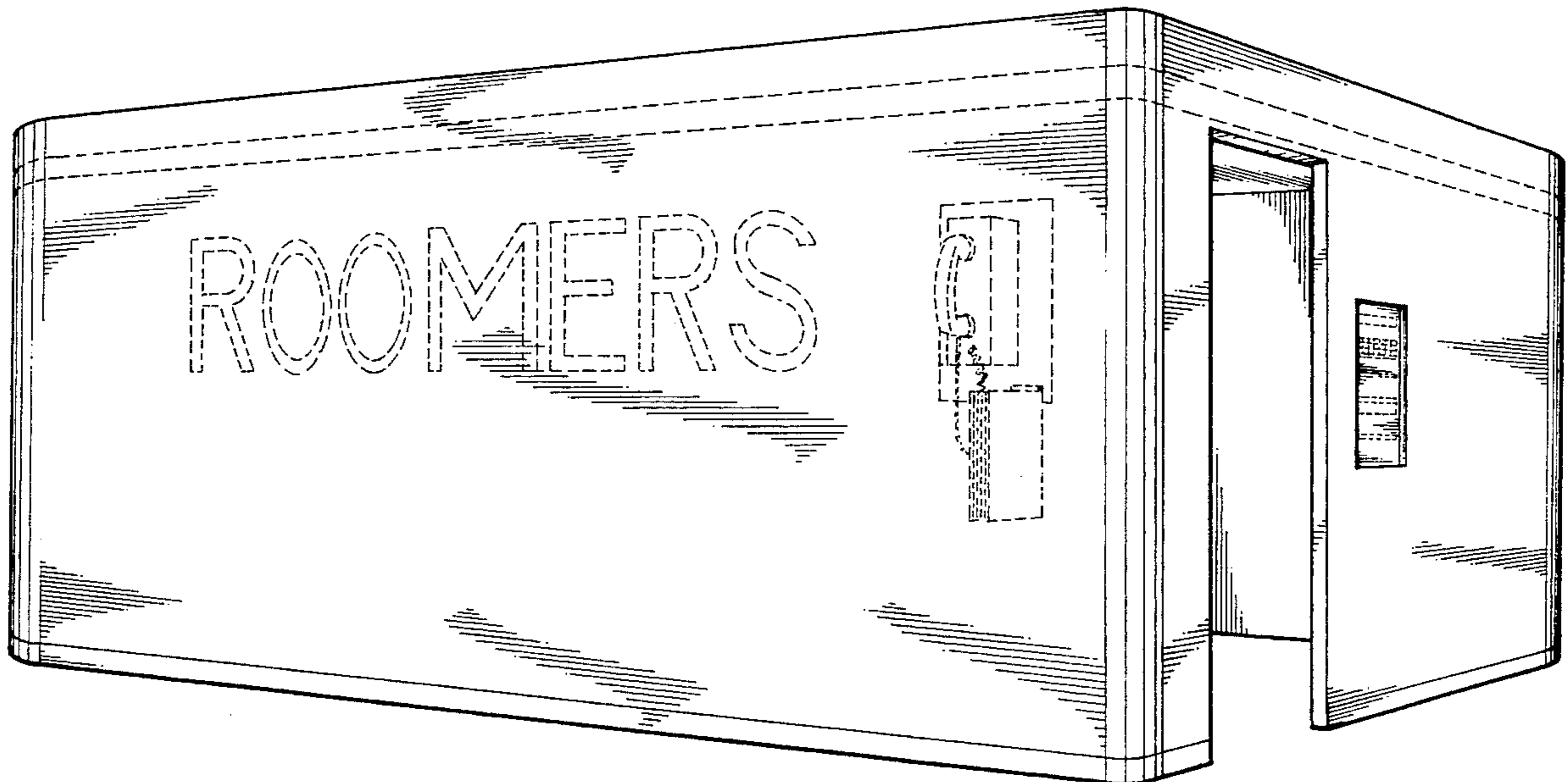

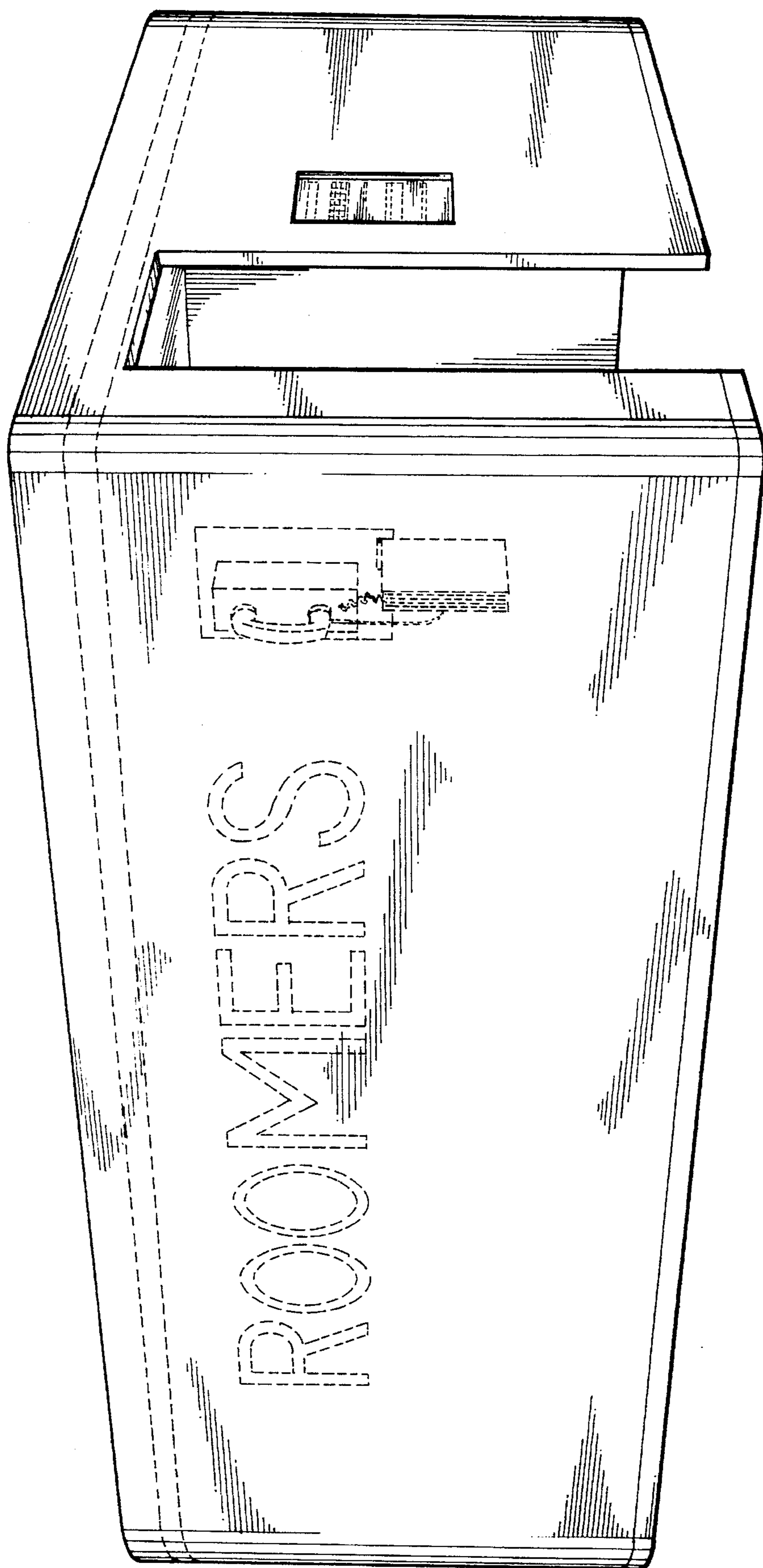

FIG. 1

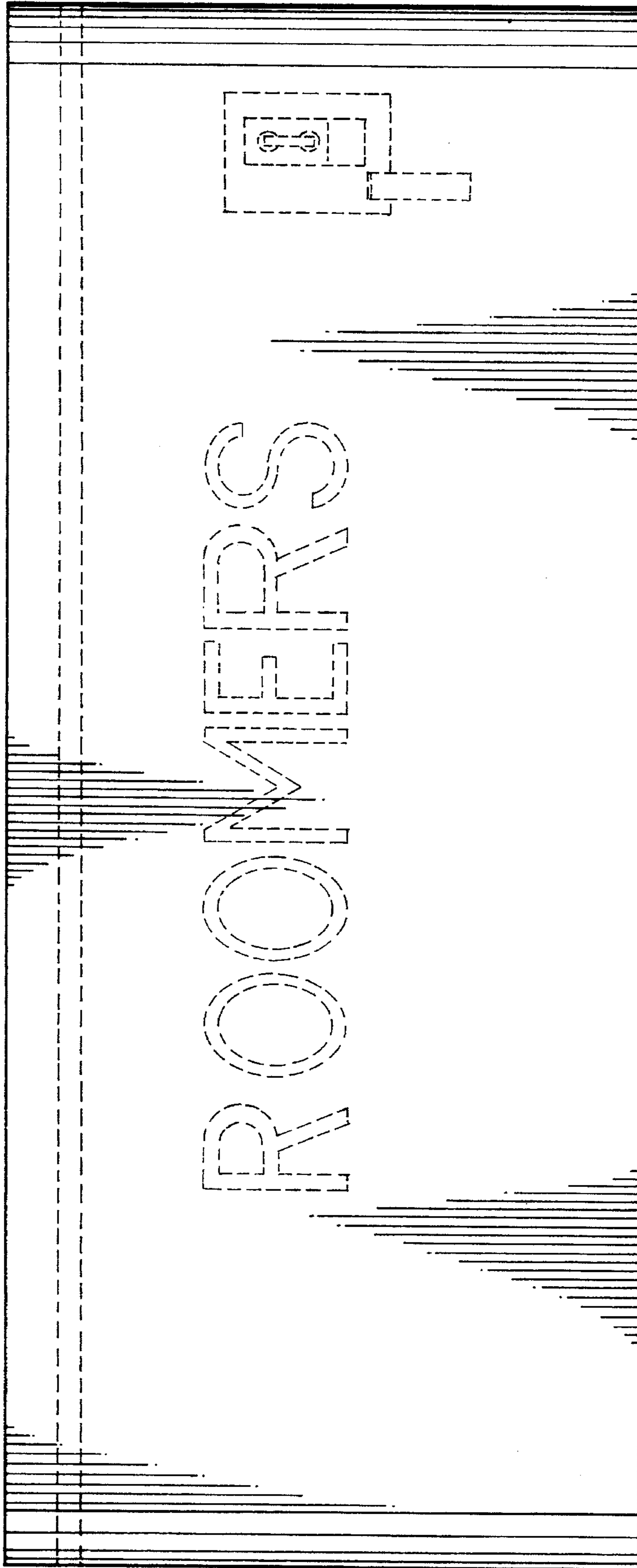

FIG. 2

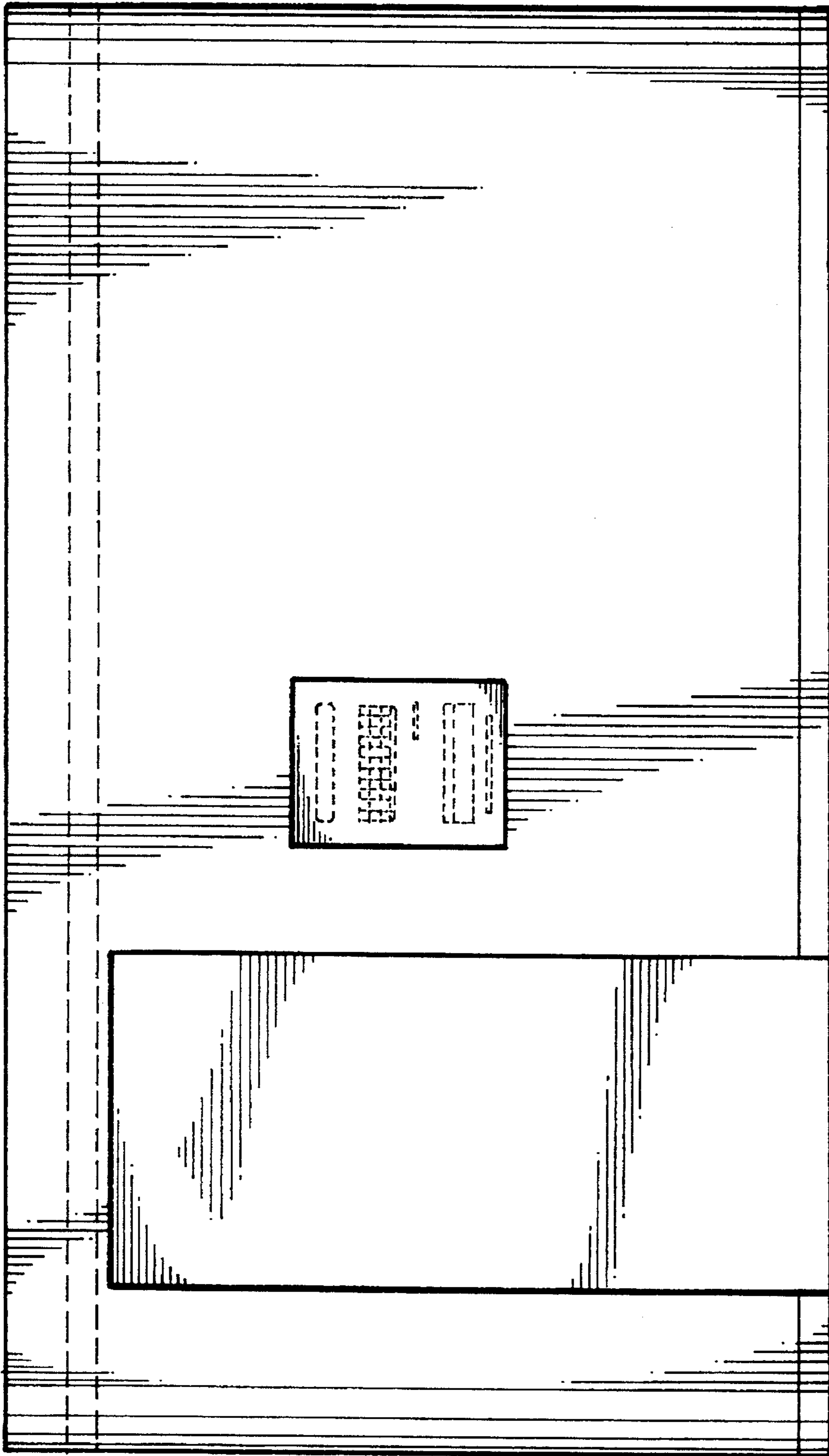

FIG. 3

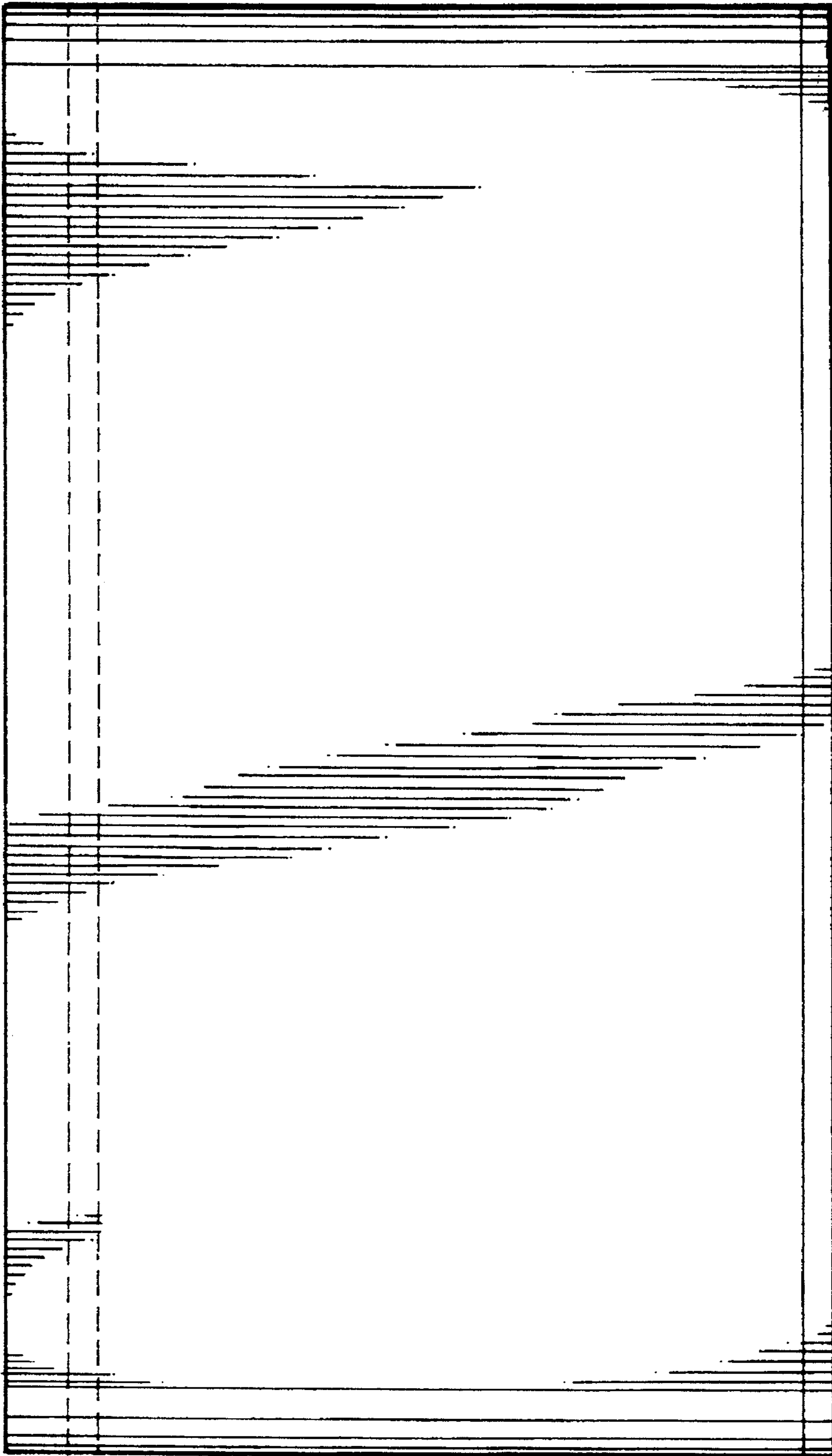

FIG. 4

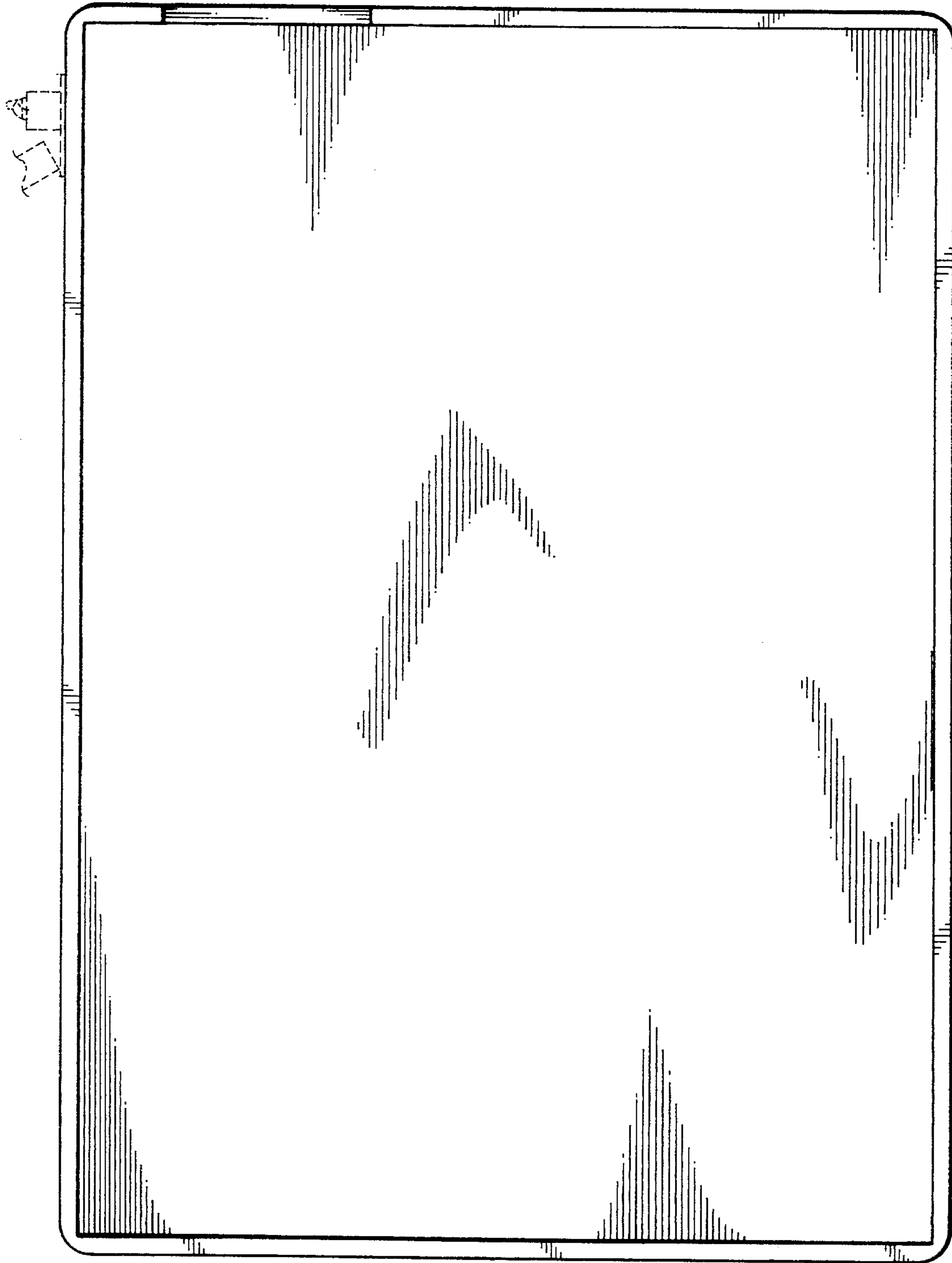

FIG. 5

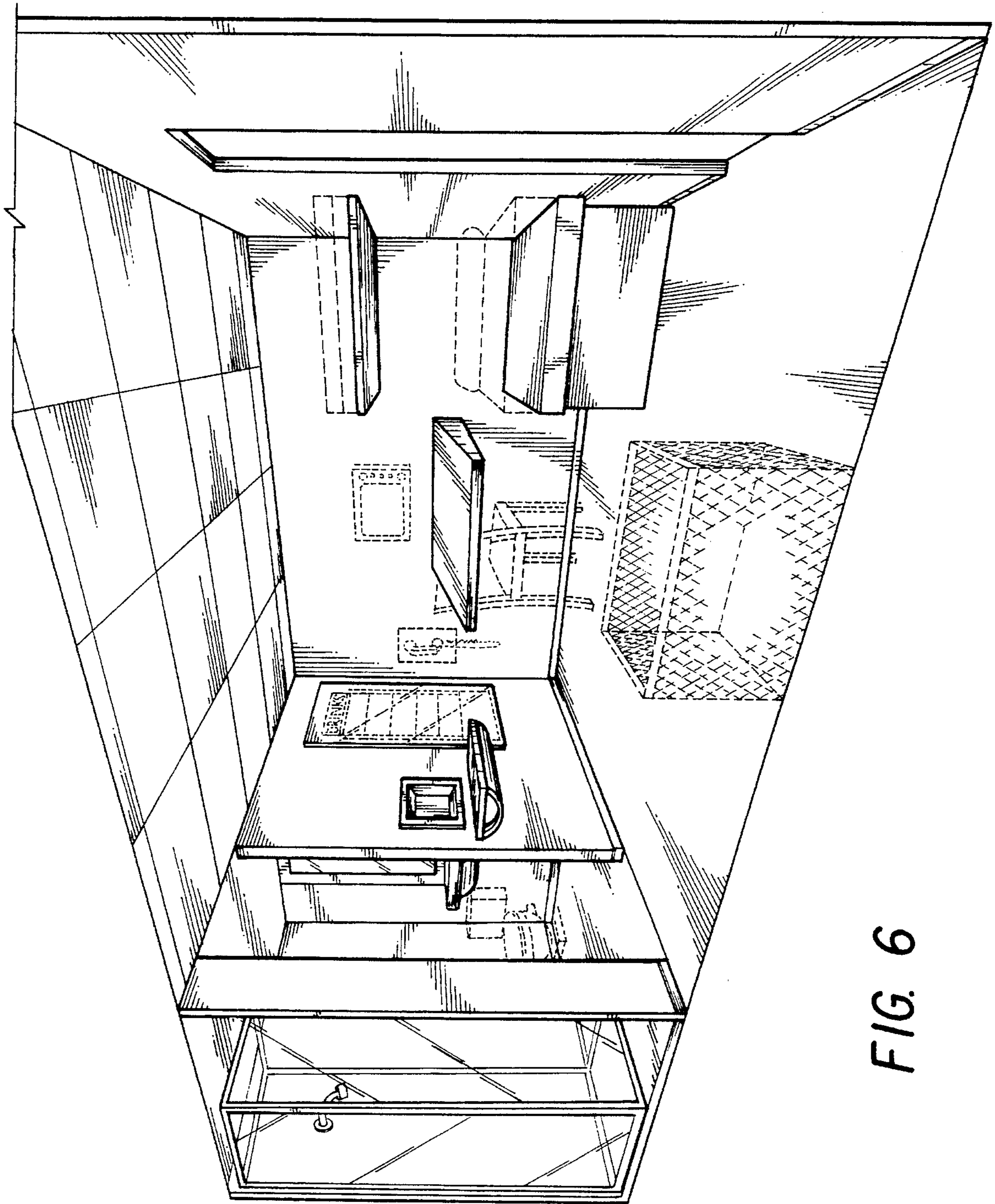

FIG. 6

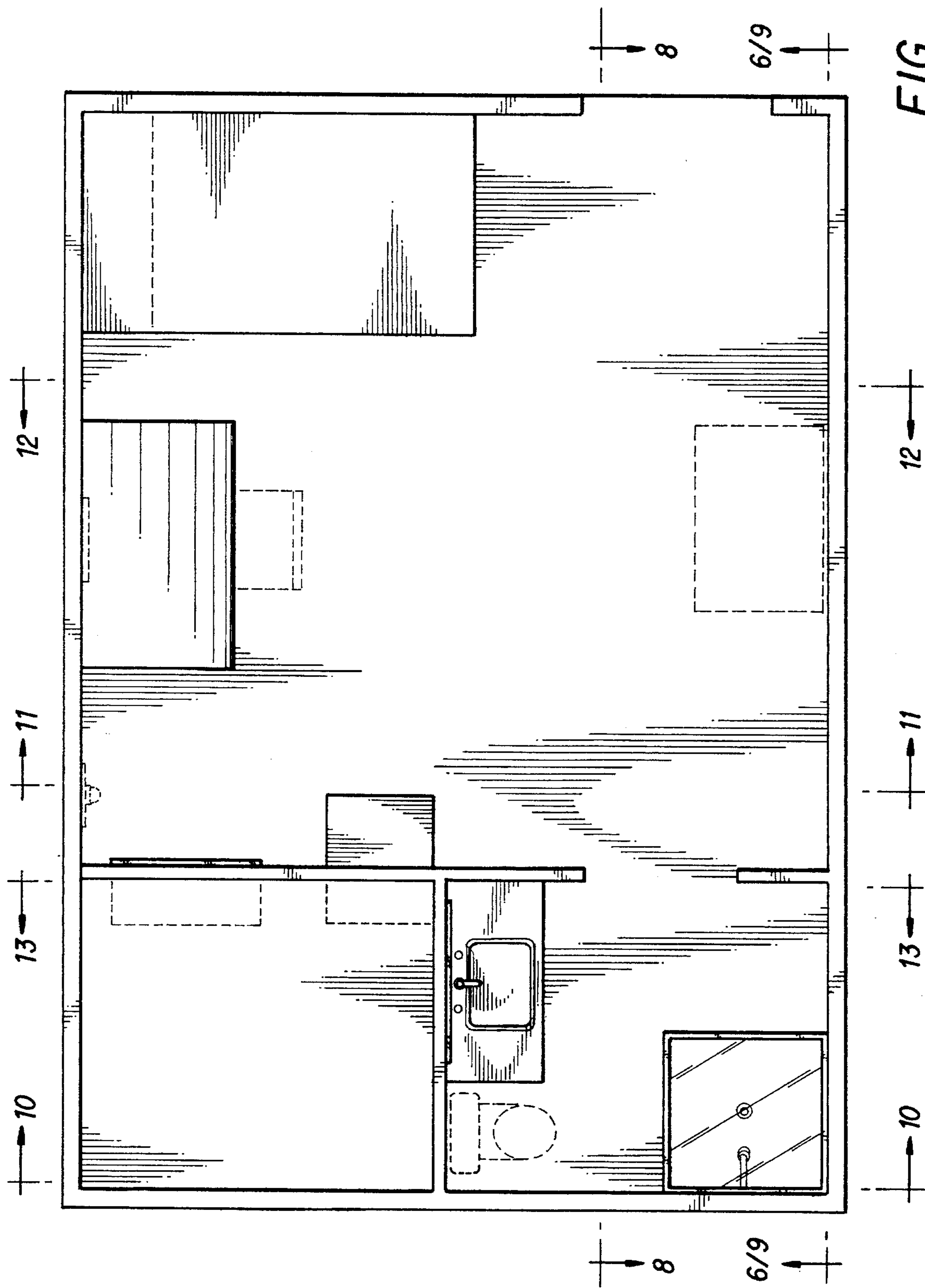

FIG. 7

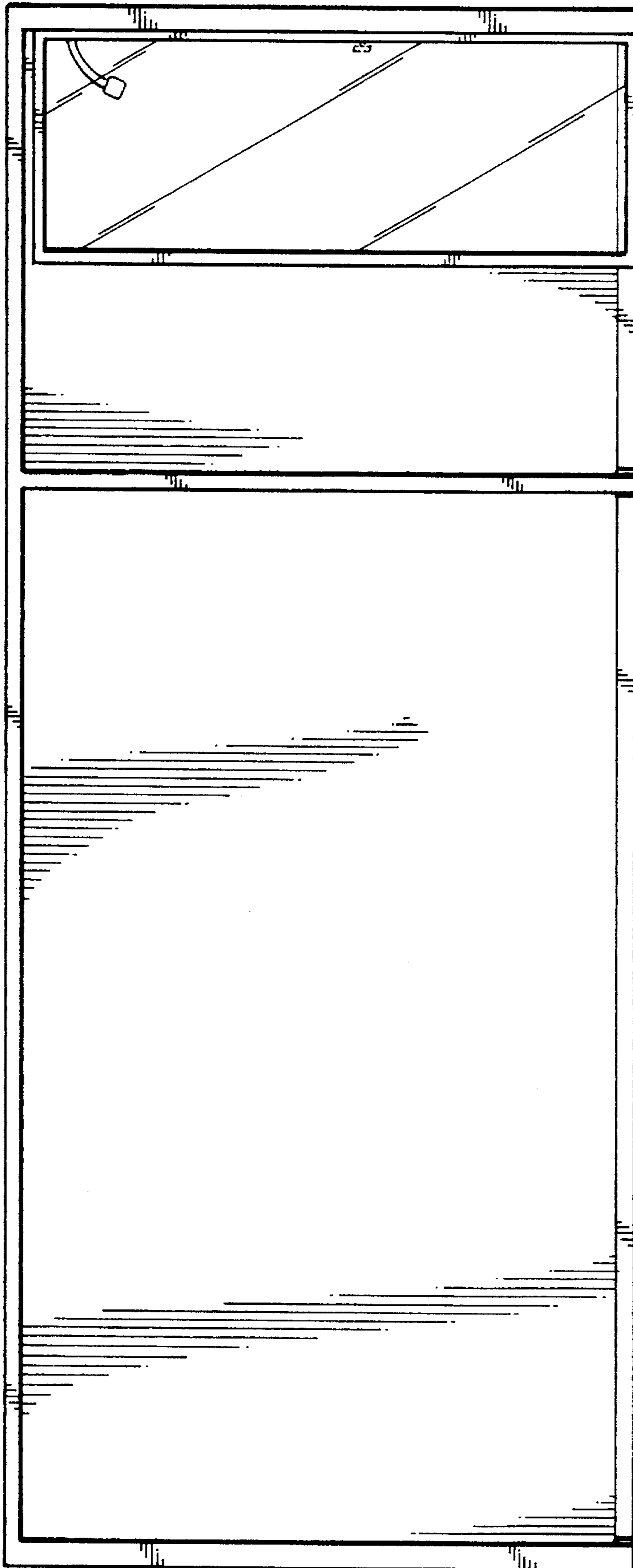

FIG. 8

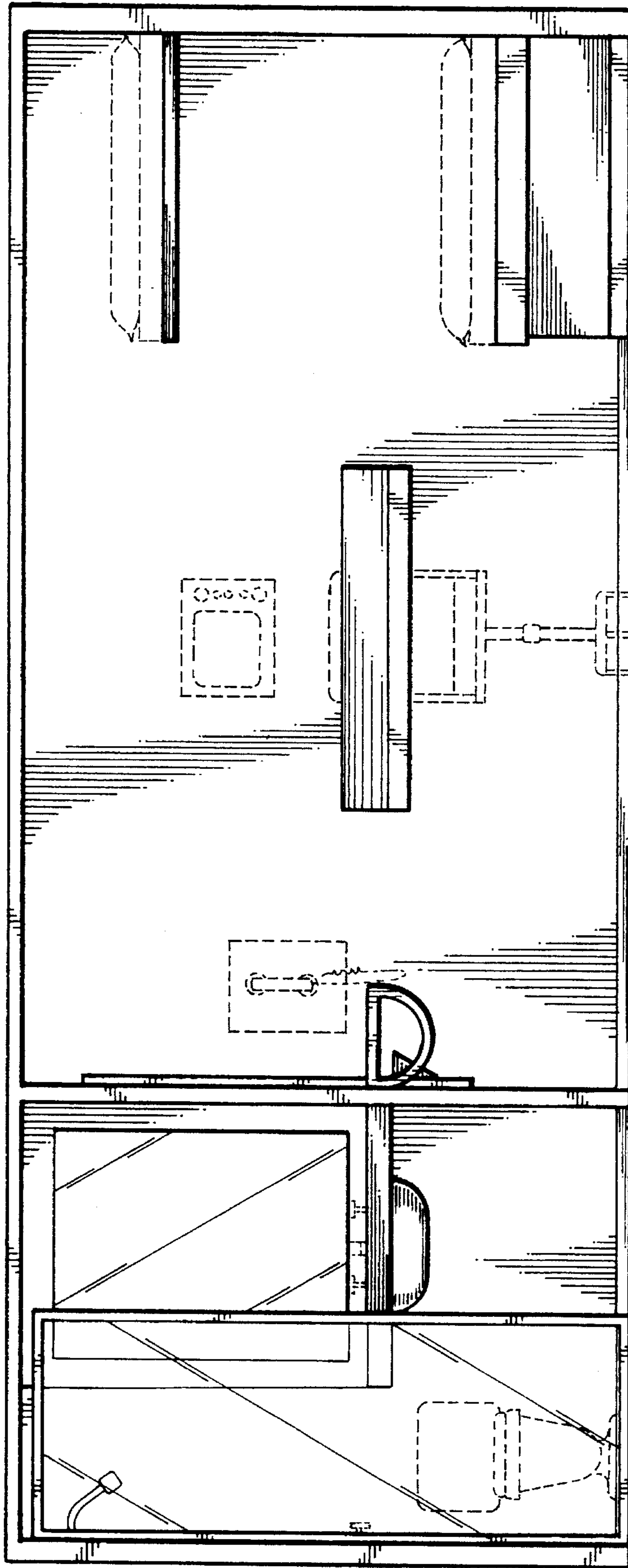

FIG. 9

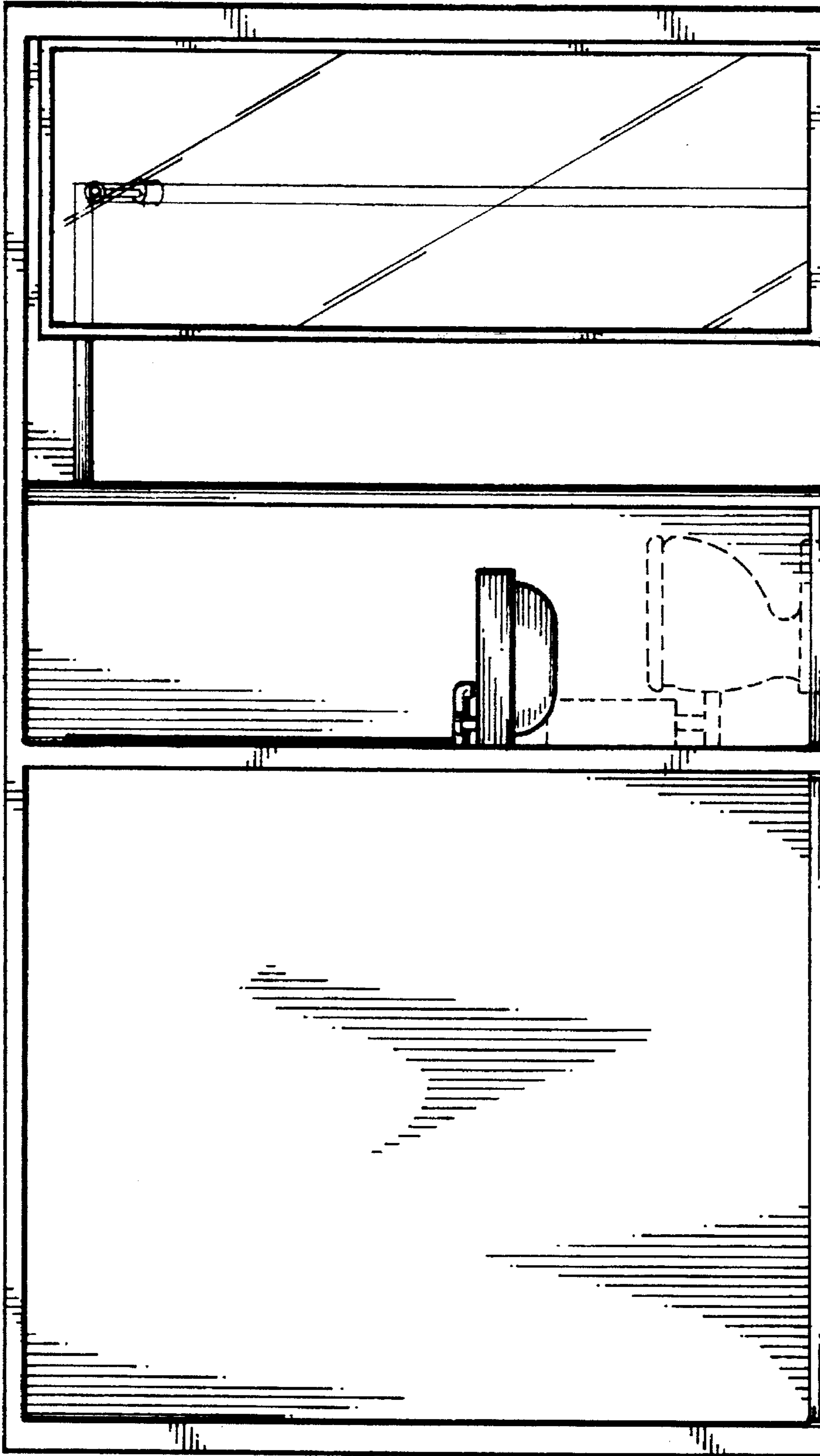

FIG. 10

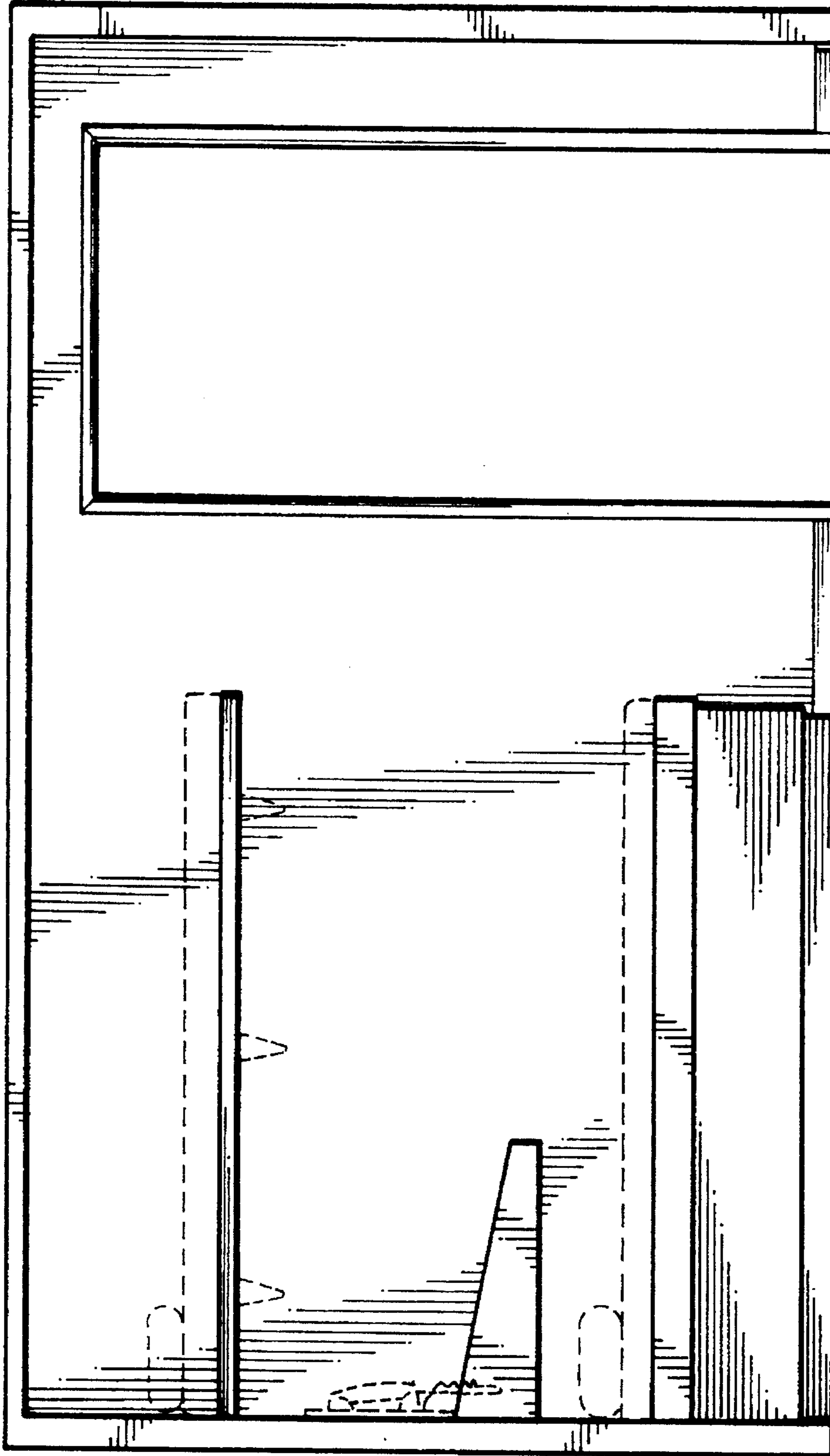

FIG. 11

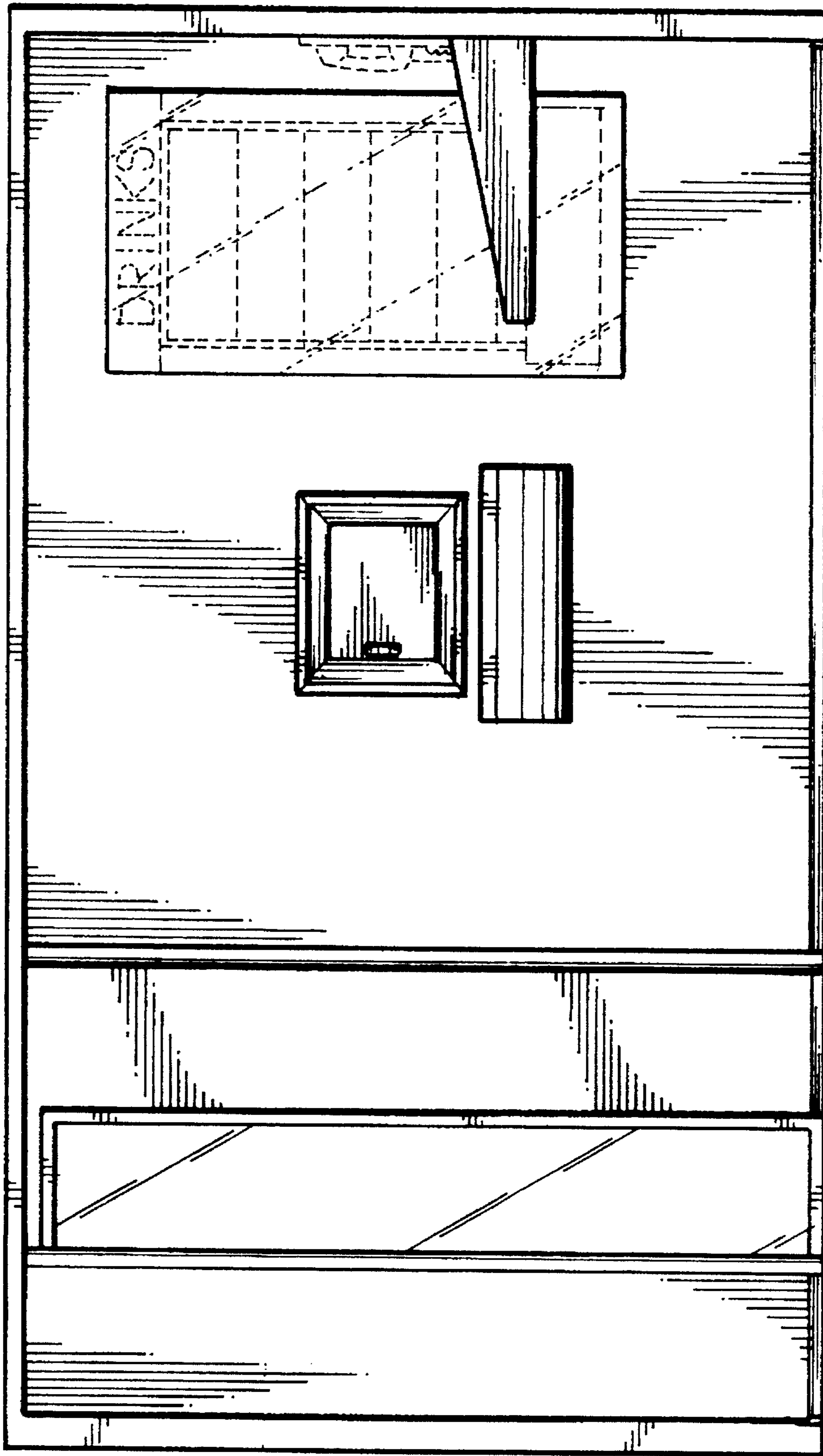

FIG. 12

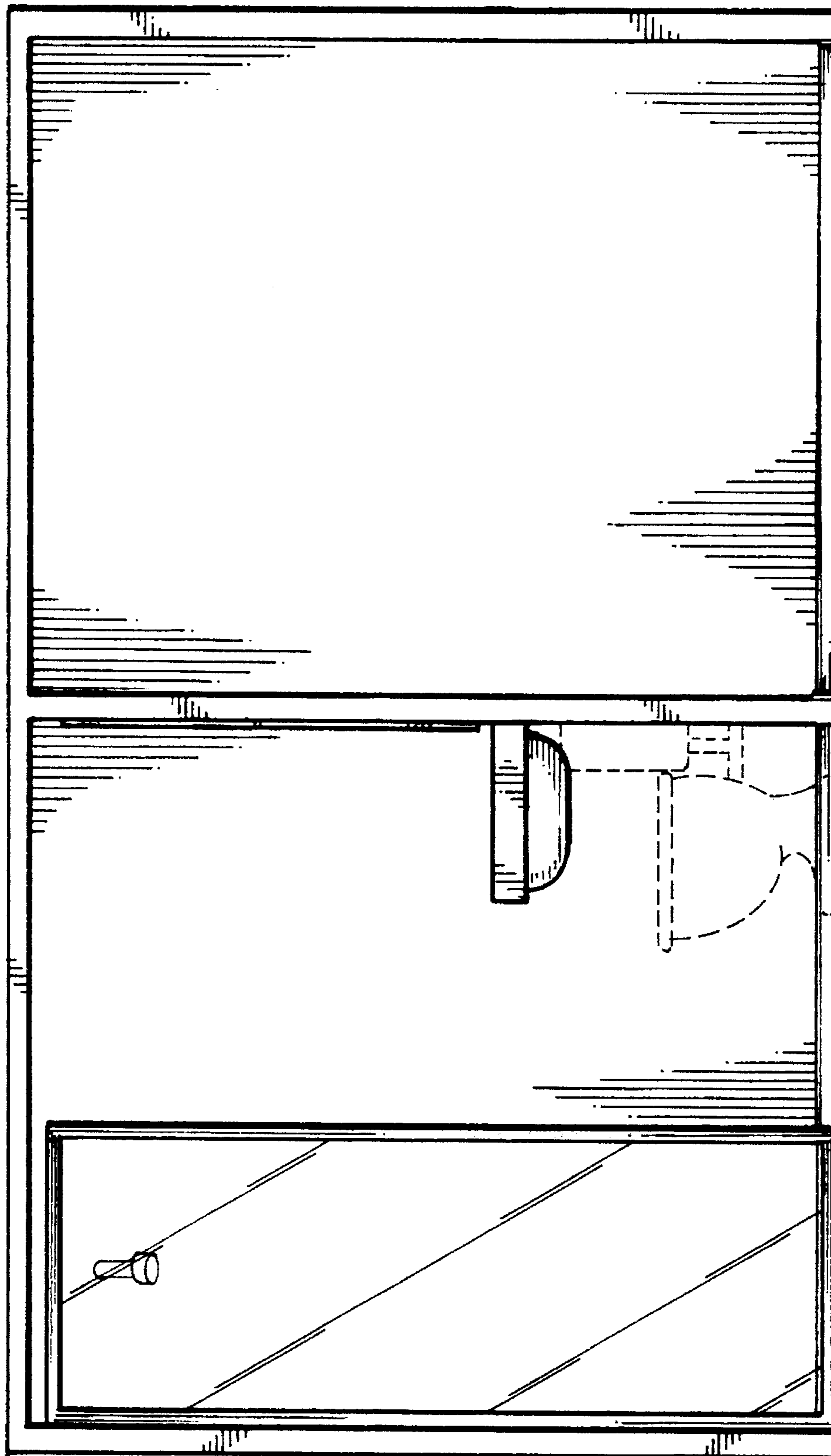

FIG. 13