



US00D370965S

United States Patent [19]

Pearce

[11] Patent Number: **Des. 370,965**

[45] Date of Patent: ****Jun. 18, 1996**

[54] **PLUMBING JUNCTION BOX**

[76] Inventor: **Gerald L. Pearce**, 9107 Huntsman Rd., Kernersville, N.C. 27284

[**] Term: **14 Years**

[21] Appl. No.: **31,098**

[22] Filed: **Nov. 17, 1994**

[52] U.S. Cl. **D23/266**

[58] Field of Search D23/259, 262, D23/263, 264, 265, 266; 285/128, 150, 156, 158, 401; 220/3.2, 298

[56] **References Cited**

U.S. PATENT DOCUMENTS

834,828	10/1906	Lutz	285/128 X
2,738,990	3/1956	Hill	285/128
3,760,842	9/1973	Mikiya .	
3,934,605	1/1976	Legris .	
3,951,440	4/1976	Dolder .	

4,080,752	3/1978	Burge .	
4,709,947	12/1987	Kniess .	
4,726,399	2/1988	Miller	285/156 X
5,046,765	9/1991	Usui	285/156 X

Primary Examiner—Stella Reid
Assistant Examiner—Eric Watterson

[57] **CLAIM**

The ornamental design for the plumbing junction box, as shown and described.

DESCRIPTION

FIG. 1 is a front elevational view of the plumbing junction box showing my new design;
FIG. 2 is a rear elevational view thereof;
FIG. 3 is a left side elevational view thereof;
FIG. 4 is a right side elevational view thereof;
FIG. 5 is a top plan view thereof; and,
FIG. 6 is a bottom plan view thereof.

1 Claim, 3 Drawing Sheets

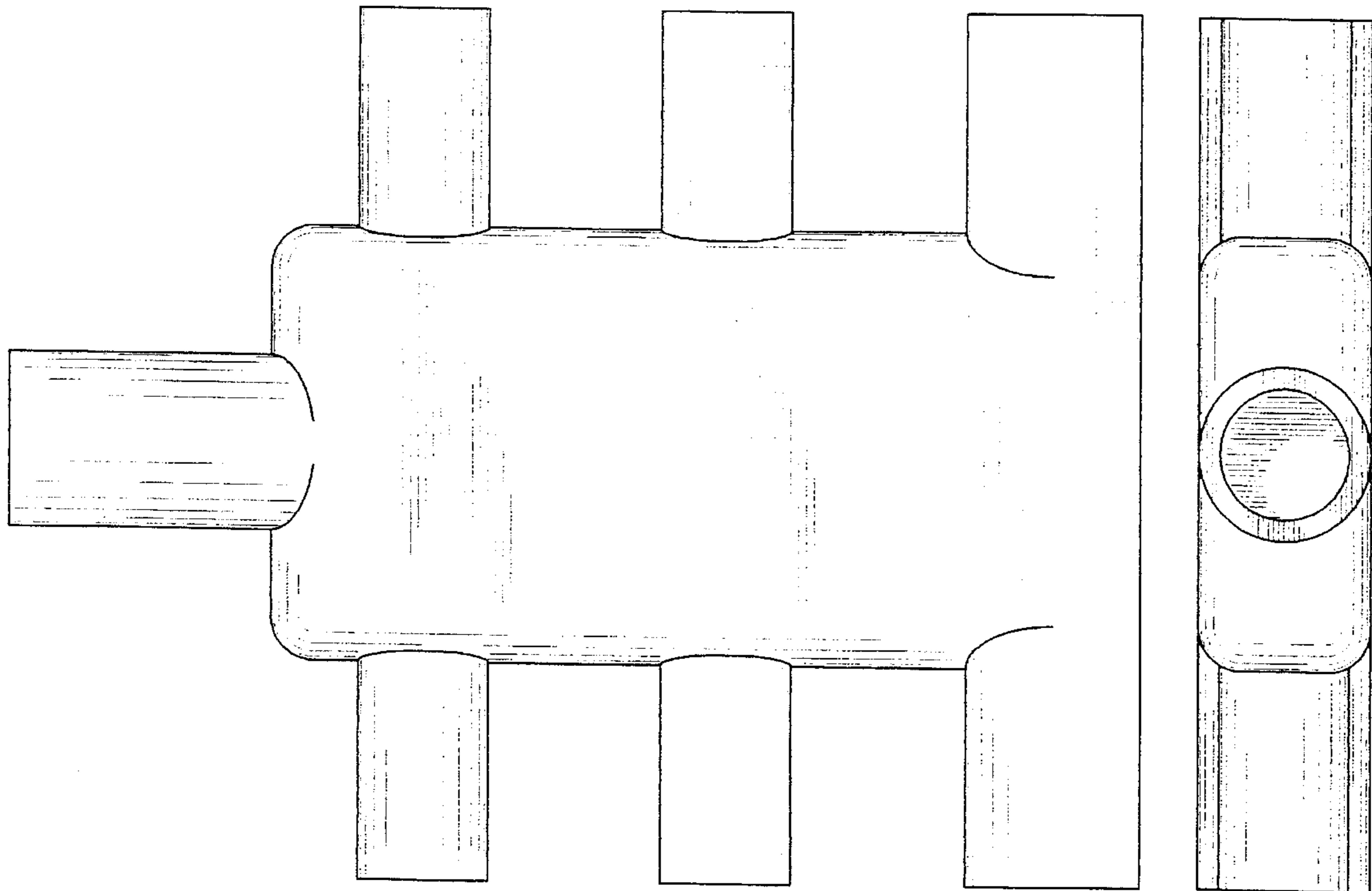

FIG. 1

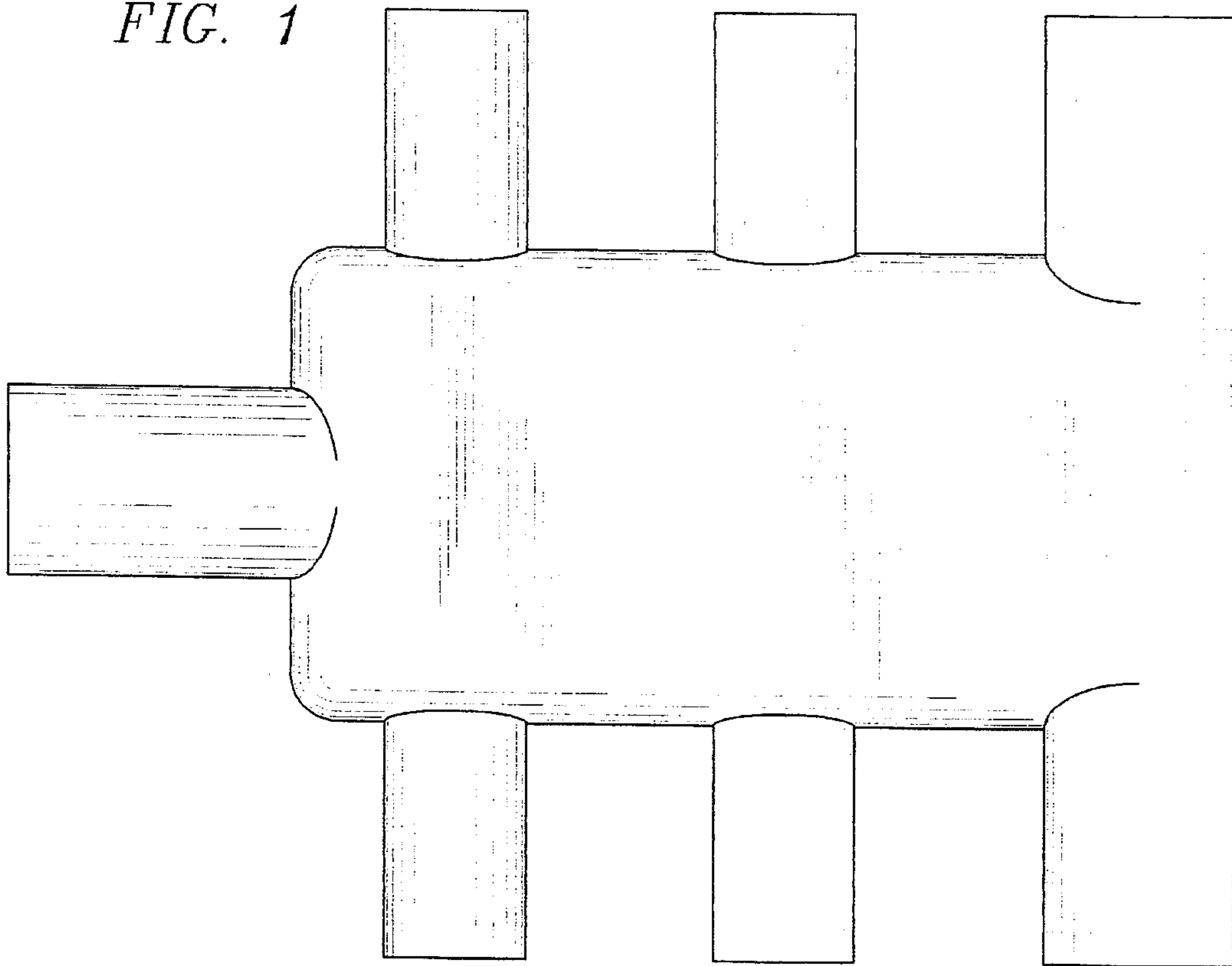

FIG. 2

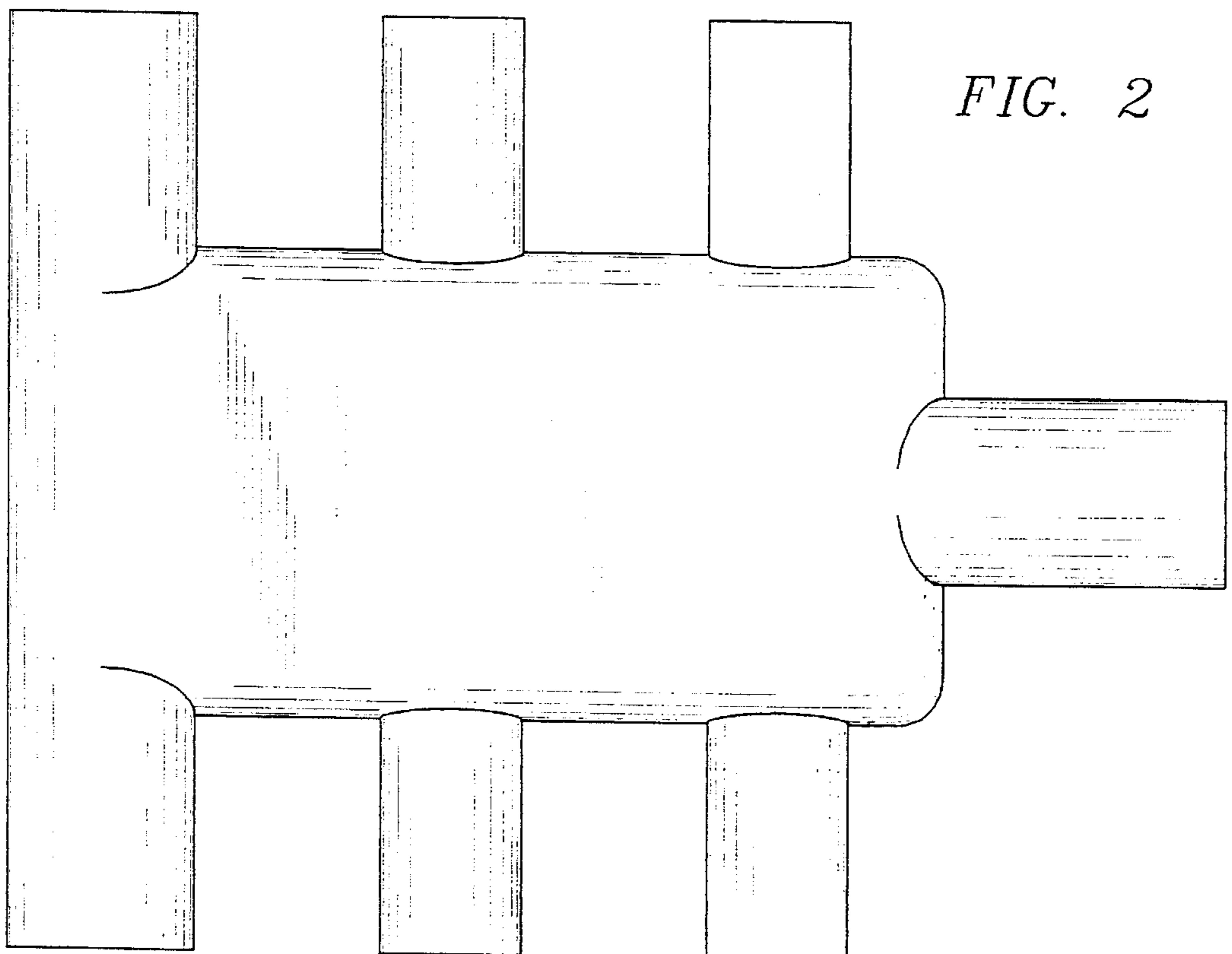

FIG. 3

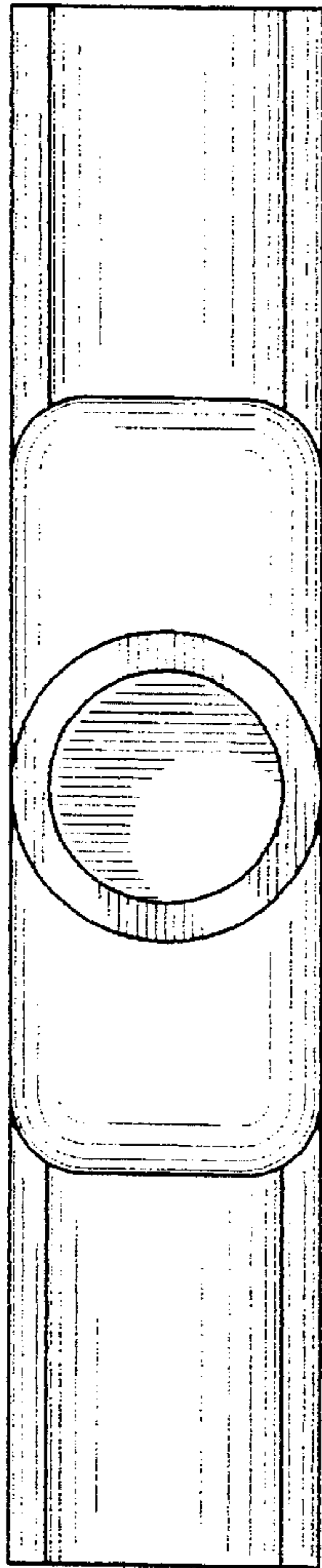

FIG. 4

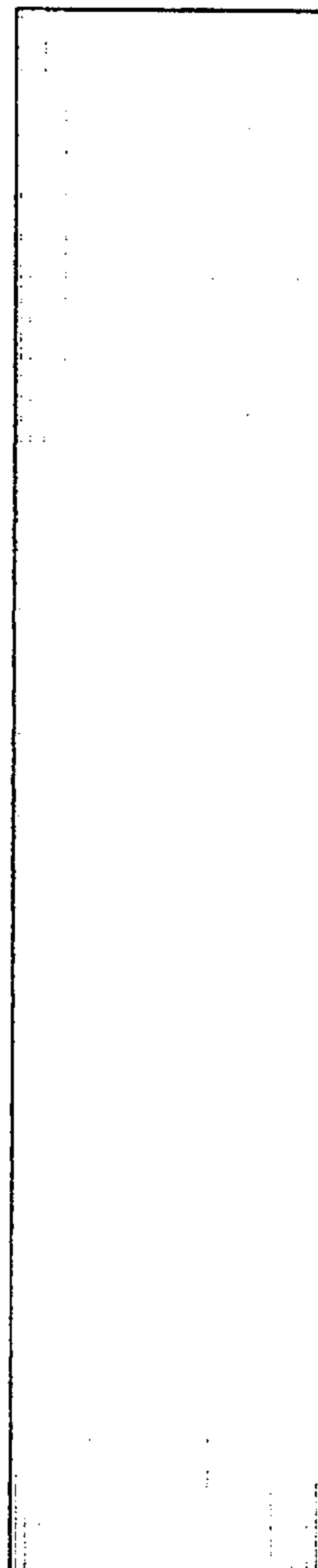

FIG. 5

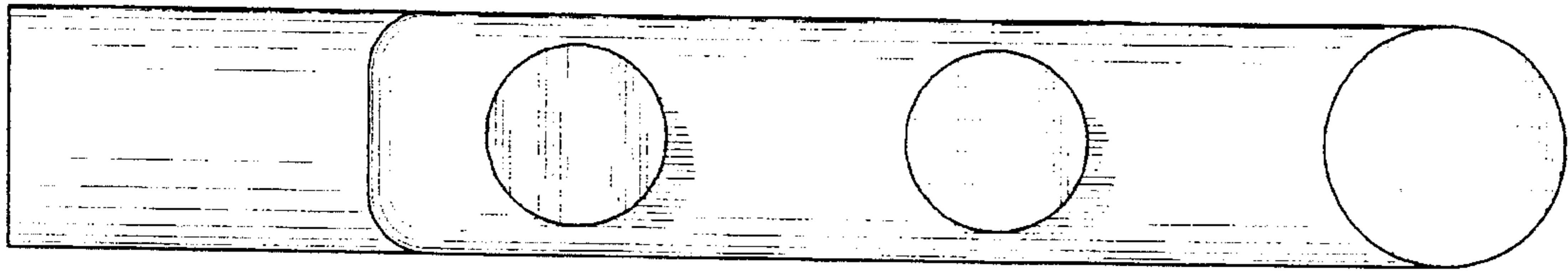

FIG. 6

