



US00D370946S

United States Patent [19]

Parry

[11] Patent Number: **Des. 370,946**

[45] Date of Patent: ****Jun. 18, 1996**

[54] **PLAY SPACE BLOCKS**

[76] Inventor: **Gretchen L. M. Parry**, 716
Brookwood Rd., Baltimore, Md. 21229

[**] Term: **14 Years**

[21] Appl. No.: **41,464**

[22] Filed: **Jul. 14, 1995**

[52] U.S. Cl. **D21/108**

[58] Field of Search D21/108; 446/75,
446/76, 110, 115, 116, 120, 124, 125, 128,
479, 487

3,590,499 7/1971 Rinehuls D21/108
4,722,712 2/1988 McKenna 446/487
5,046,988 9/1991 Bennett 446/487

Primary Examiner—Ted Shooman

Assistant Examiner—R. Barkai

[57] **CLAIM**

The ornamental design for play space blocks, as shown and described.

DESCRIPTION

FIG. 1 is a front elevational view of the play space blocks showing my new design;

FIG. 2 is a rear elevational view thereof;

FIG. 3 is a right view thereof;

FIG. 4 is a left view thereof;

FIG. 5 is a top plan view thereof; and,

FIG. 6 is a bottom plan view thereof.

[56] **References Cited**

U.S. PATENT DOCUMENTS

D. 234,791	4/1975	McAllister	D21/108
D. 313,436	1/1991	Erickson	D21/108
3,121,525	2/1964	Hayes	D21/108
3,201,894	8/1965	Resch	446/487

1 Claim, 3 Drawing Sheets

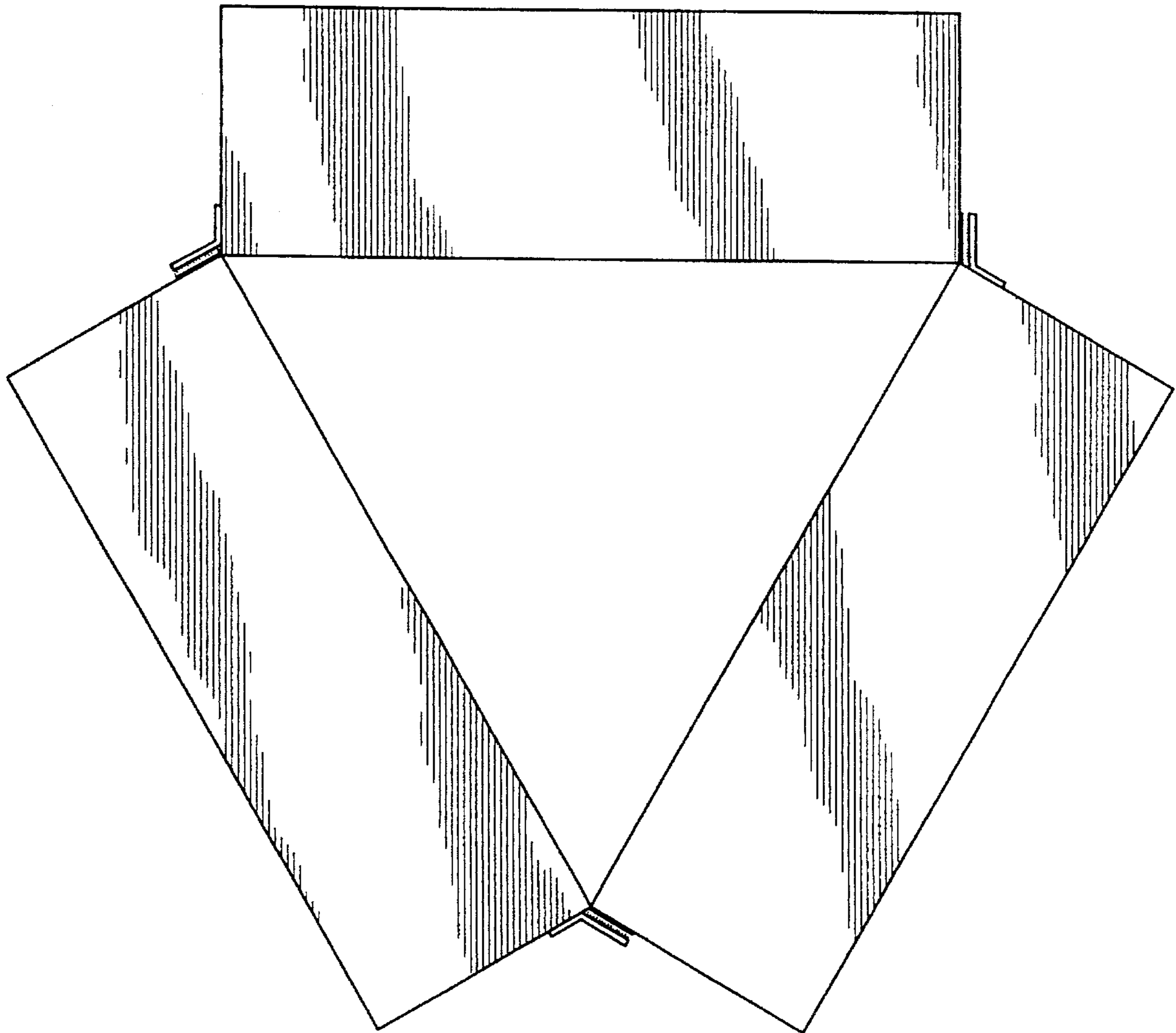

FIG. 1

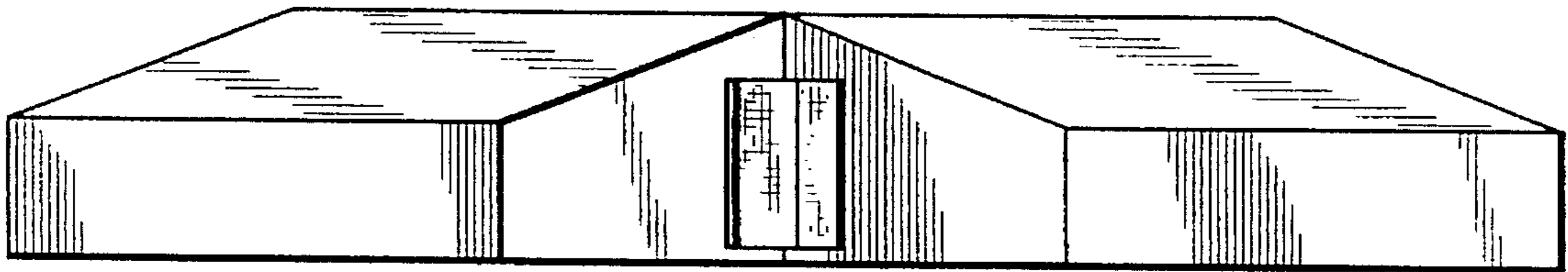

FIG. 2

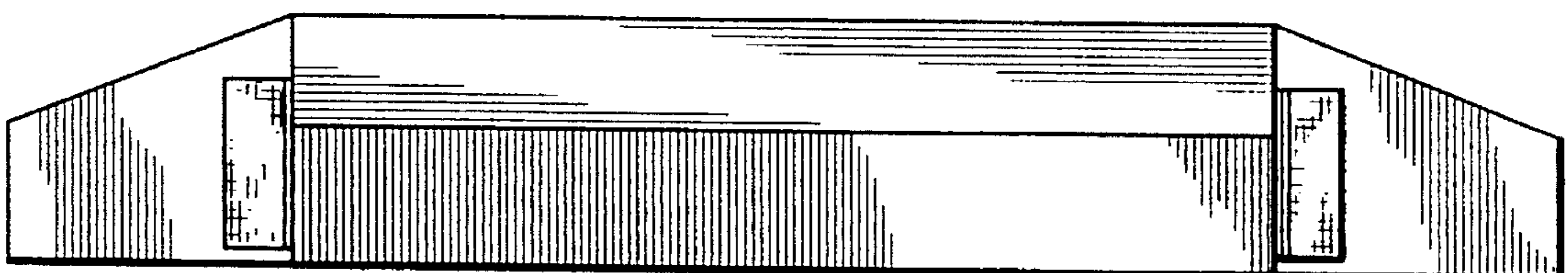

FIG. 3

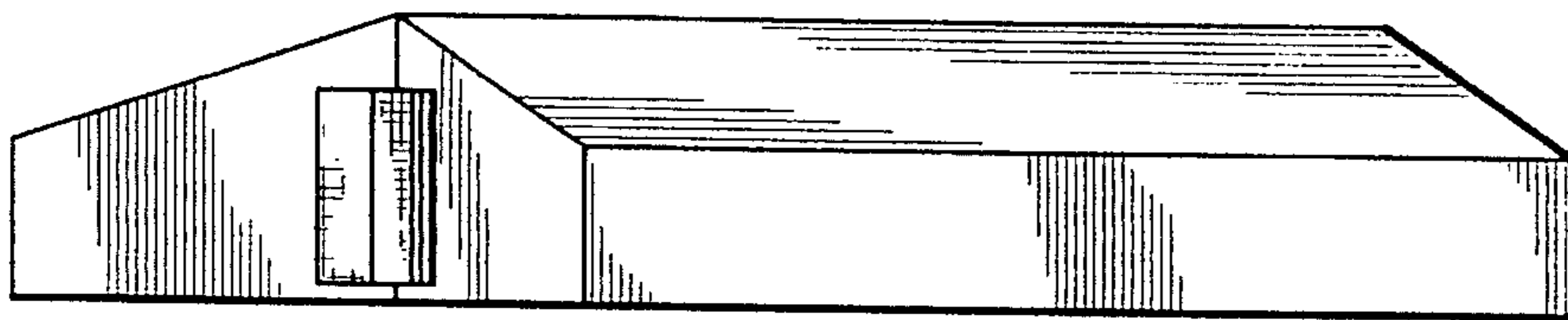

FIG. 4

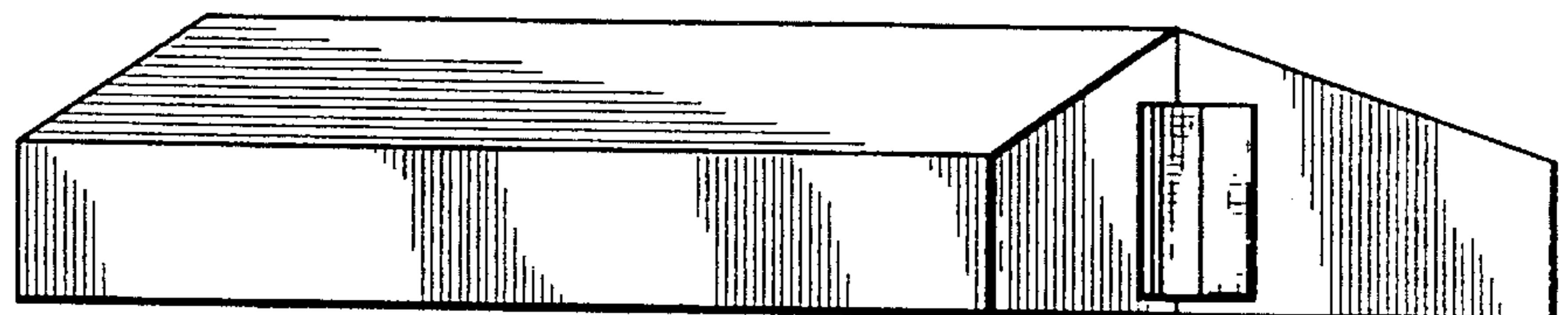

FIG. 5

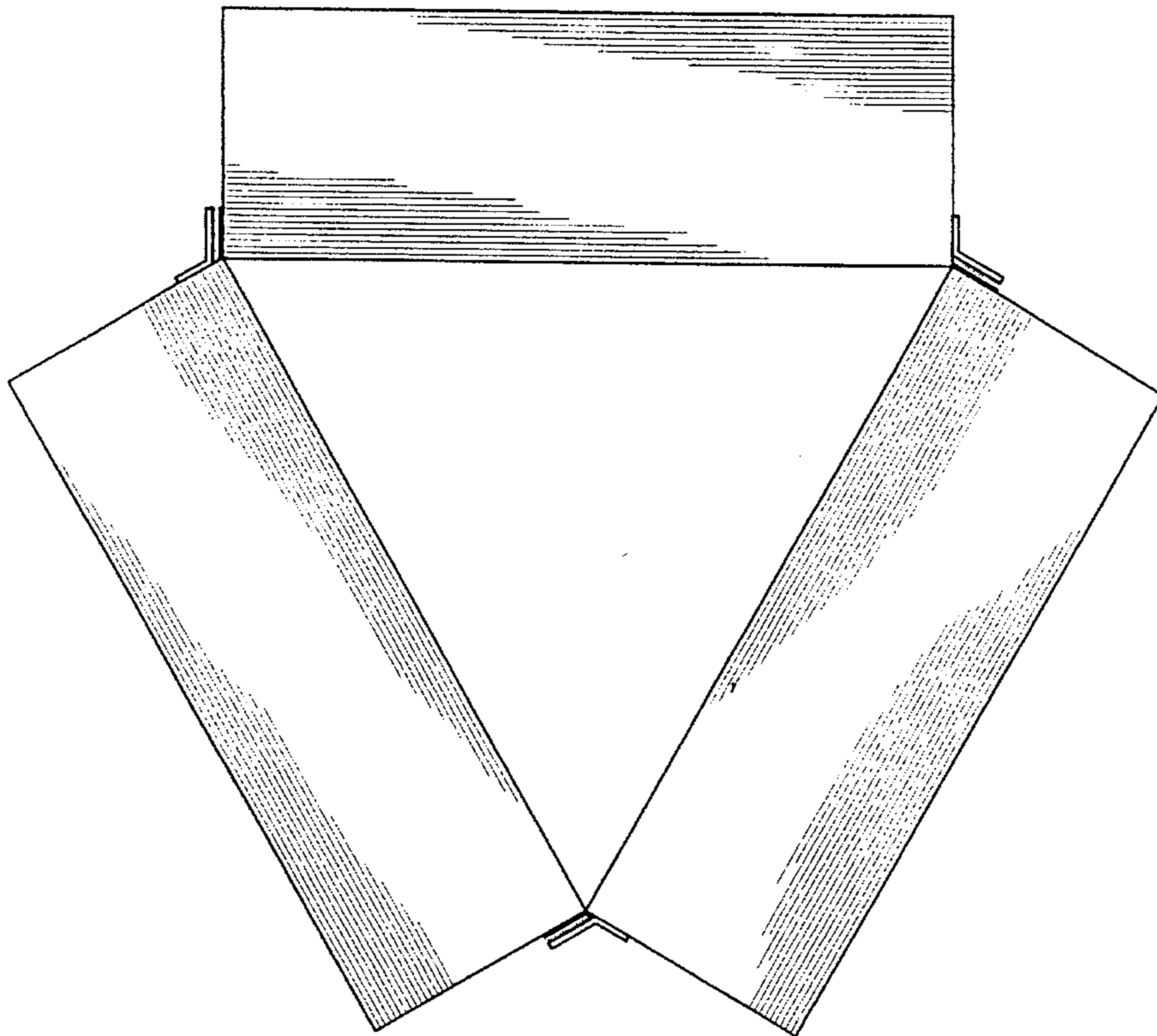

FIG. 6

