



US00D370911S

United States Patent [19] Mo

[11] **Patent Number: Des. 370,911**
[45] **Date of Patent: **Jun. 18, 1996**

[54] **TELEPHONE**
[75] Inventor: **Michael Mo**, Taipei Hsien, Taiwan
[73] Assignee: **Dialer & Business Electronic Co. Ltd.**, Taipei Hsien, Taiwan
[**] Term: **14 Years**
[21] Appl. No.: **41,981**
[22] Filed: **Jul. 28, 1995**
[52] U.S. Cl. **D14/149; D10/15; D14/240**
[58] **Field of Search** D14/140, 142, D14/149, 150, 240, 241, 141, 155, 159, 218, 151, 147, 148, 191; 379/419, 420, 428, 440, 433-436, 441; 455/89, 90; D10/15, 30, 40; D21/13, 48; D13/162, 164, 184

D. 349,501 8/1994 Fan D14/240
D. 355,187 2/1995 Danielson et al. D14/141
D. 359,694 6/1995 Reeve, Jr. D10/15
D. 361,331 8/1995 Bryant D14/147 X
D. 363,432 10/1995 Wong D21/13 X

OTHER PUBLICATIONS

B. A. Pargh 1991 Spring/Summer Catalog, p. 324, AT&T 64 ATA Call Display 64 at top right.
B. A. Pargh 1992 Spring/Summer Catalog, p. 332, Gemini Caller ID 2nd from top left.

Primary Examiner—Jeffrey Asch
Attorney, Agent, or Firm—Bacon & Thomas

[57] CLAIM

The ornamental design for a telephone, as shown and described.

[56] References Cited

U.S. PATENT DOCUMENTS

D. 266,762 11/1982 Gibson D14/240
D. 266,935 11/1982 Del Principe et al. D21/13
D. 272,443 1/1984 Wong et al. D14/155
D. 277,477 2/1985 Foggia et al. D14/241
D. 293,780 1/1988 Martinez D14/141
D. 321,489 11/1981 Heimburger et al. D10/40 X
D. 337,276 7/1993 Yuen D10/15 X
D. 338,887 8/1993 Nagele D14/151
D. 344,728 3/1994 Nishimoto et al. D14/191

DESCRIPTION

FIG. 1 is a perspective view of a telephone showing my new design;
FIG. 2 is a front elevational view thereof;
FIG. 3 is a rear elevational view thereof;
FIG. 4 is a side elevational view thereof;
FIG. 5 is an elevational view of the side opposite to FIG. 4;
FIG. 6 is a top plan view thereof; and,
FIG. 7 is a bottom plan view thereof.

1 Claim, 5 Drawing Sheets

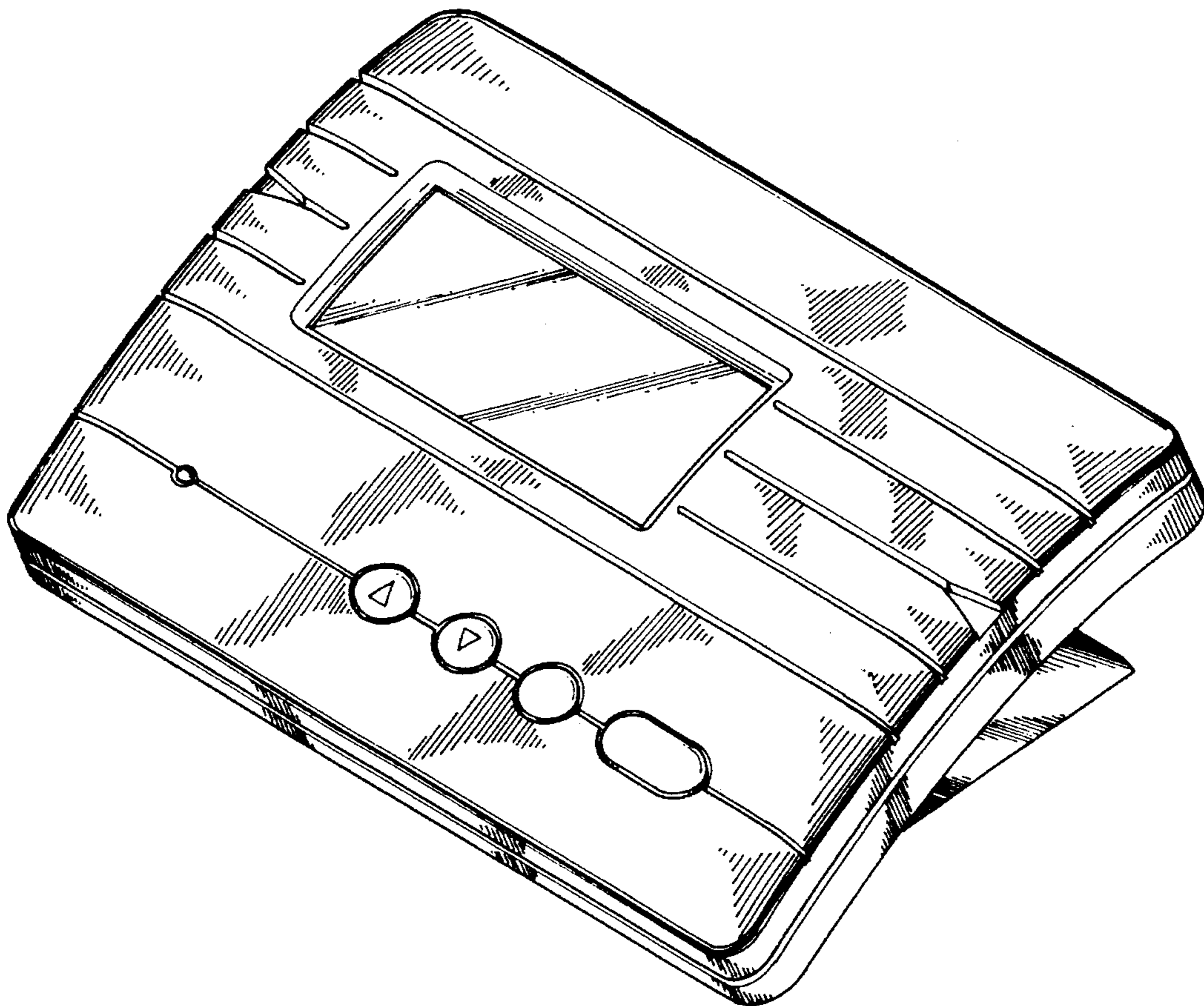

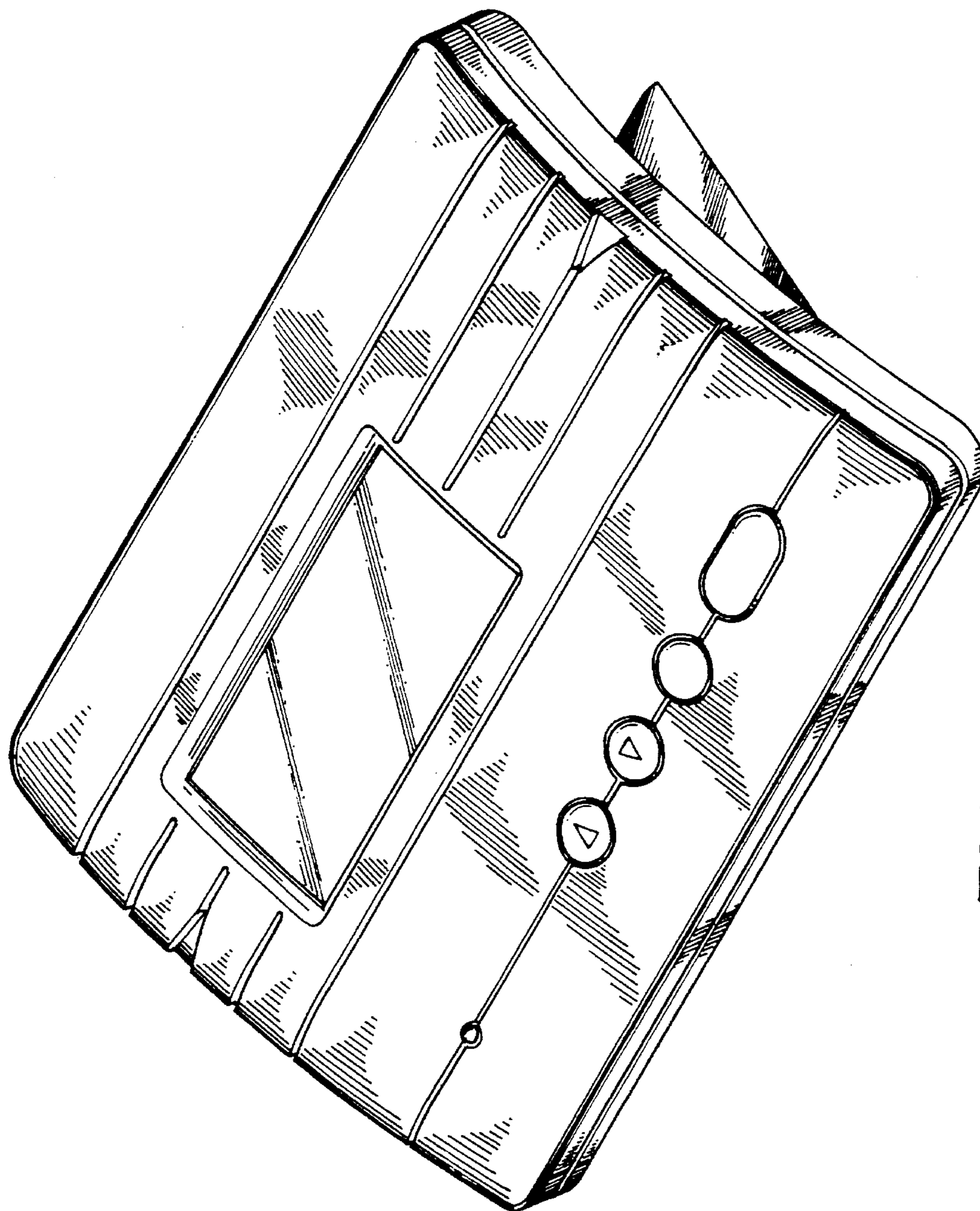

FIG 1

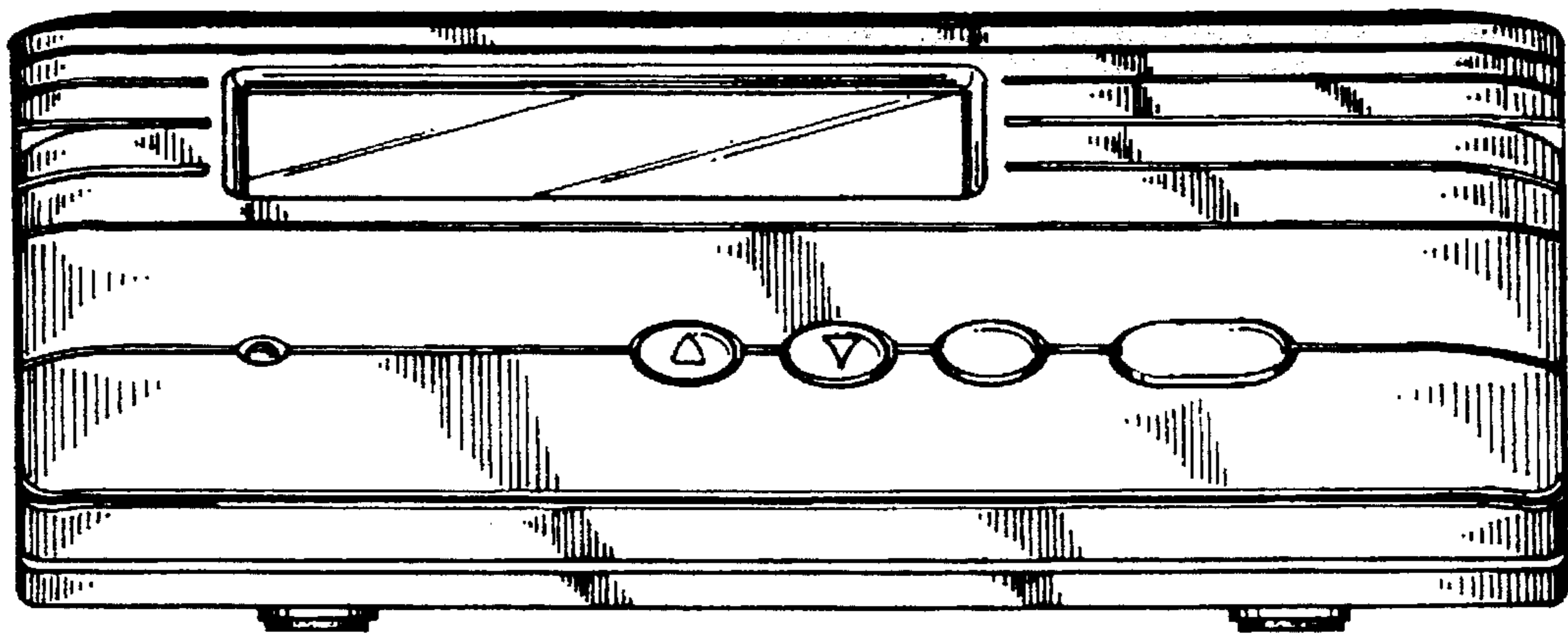

FIG 2

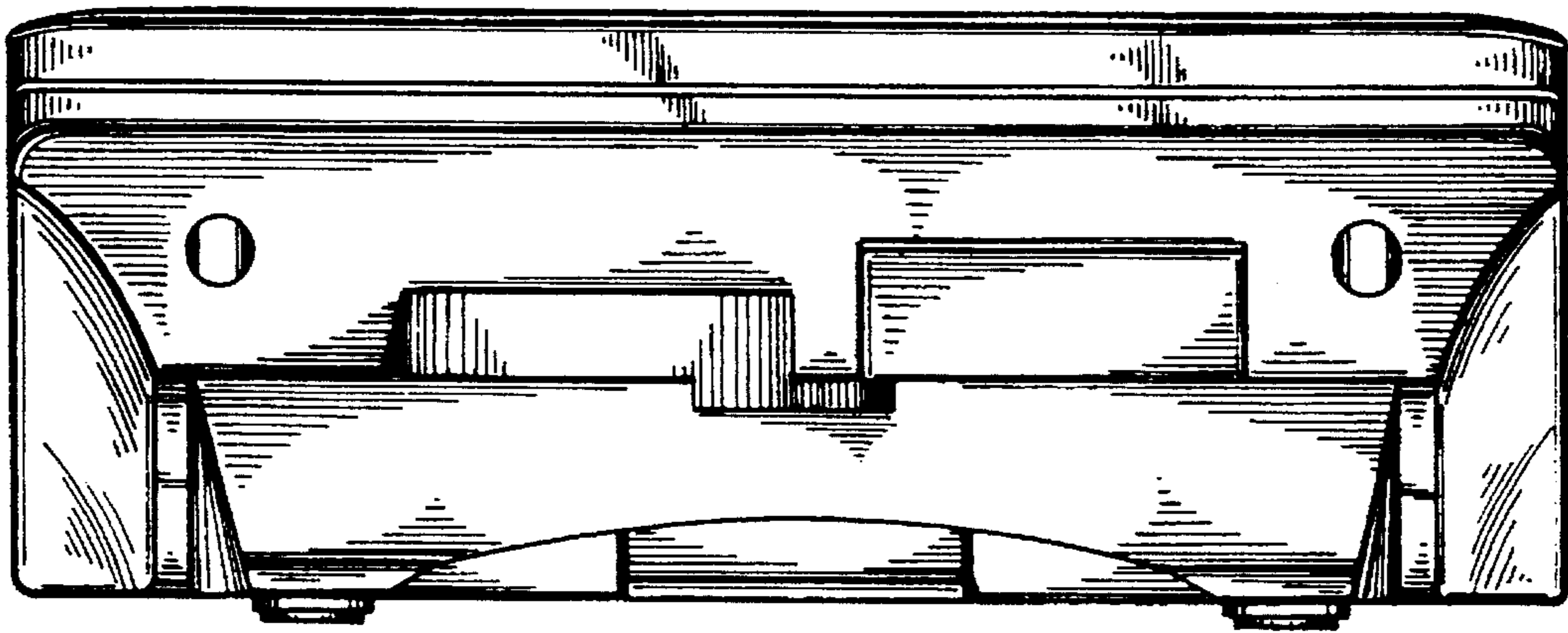

FIG 3

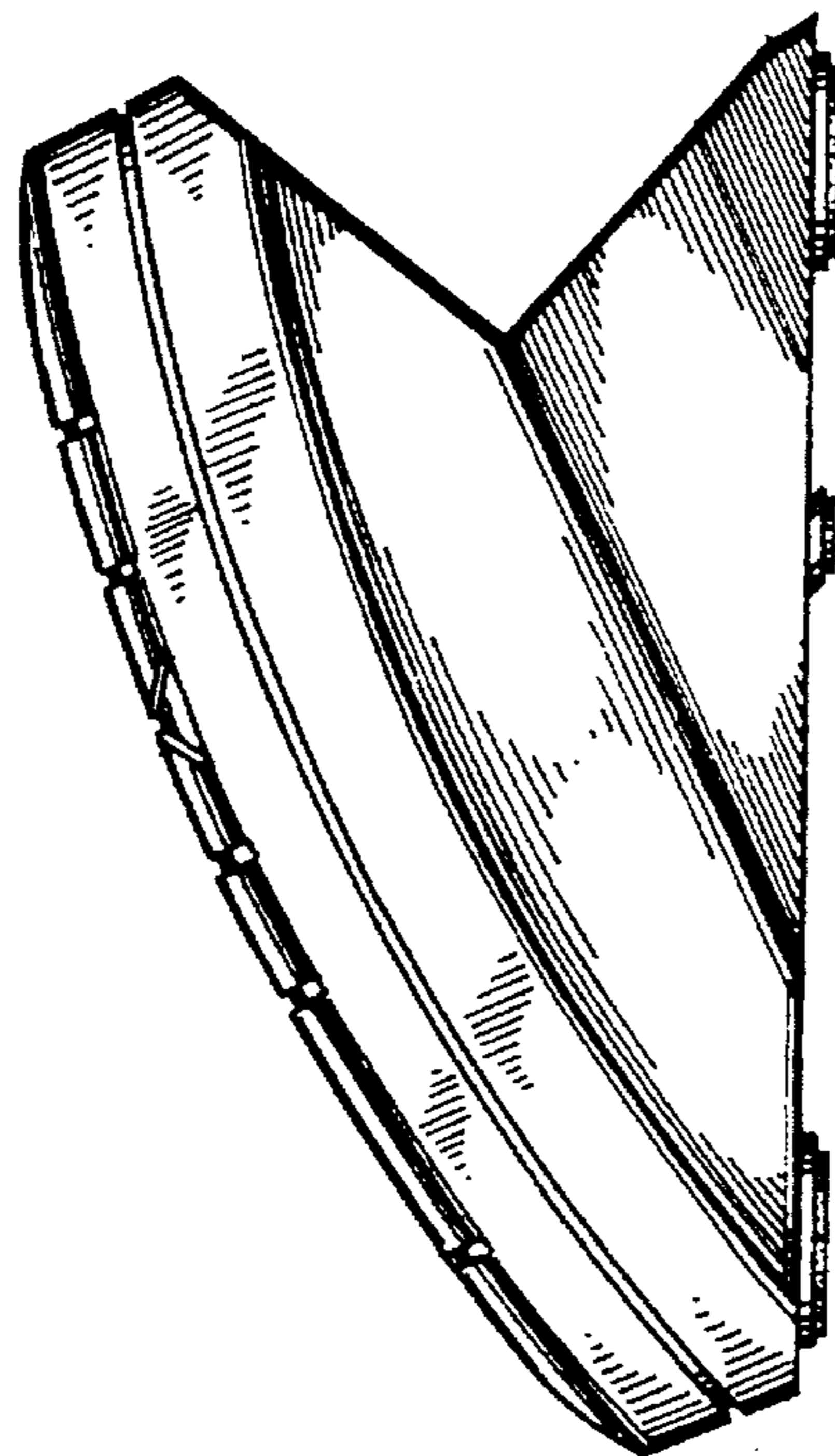

FIG 5

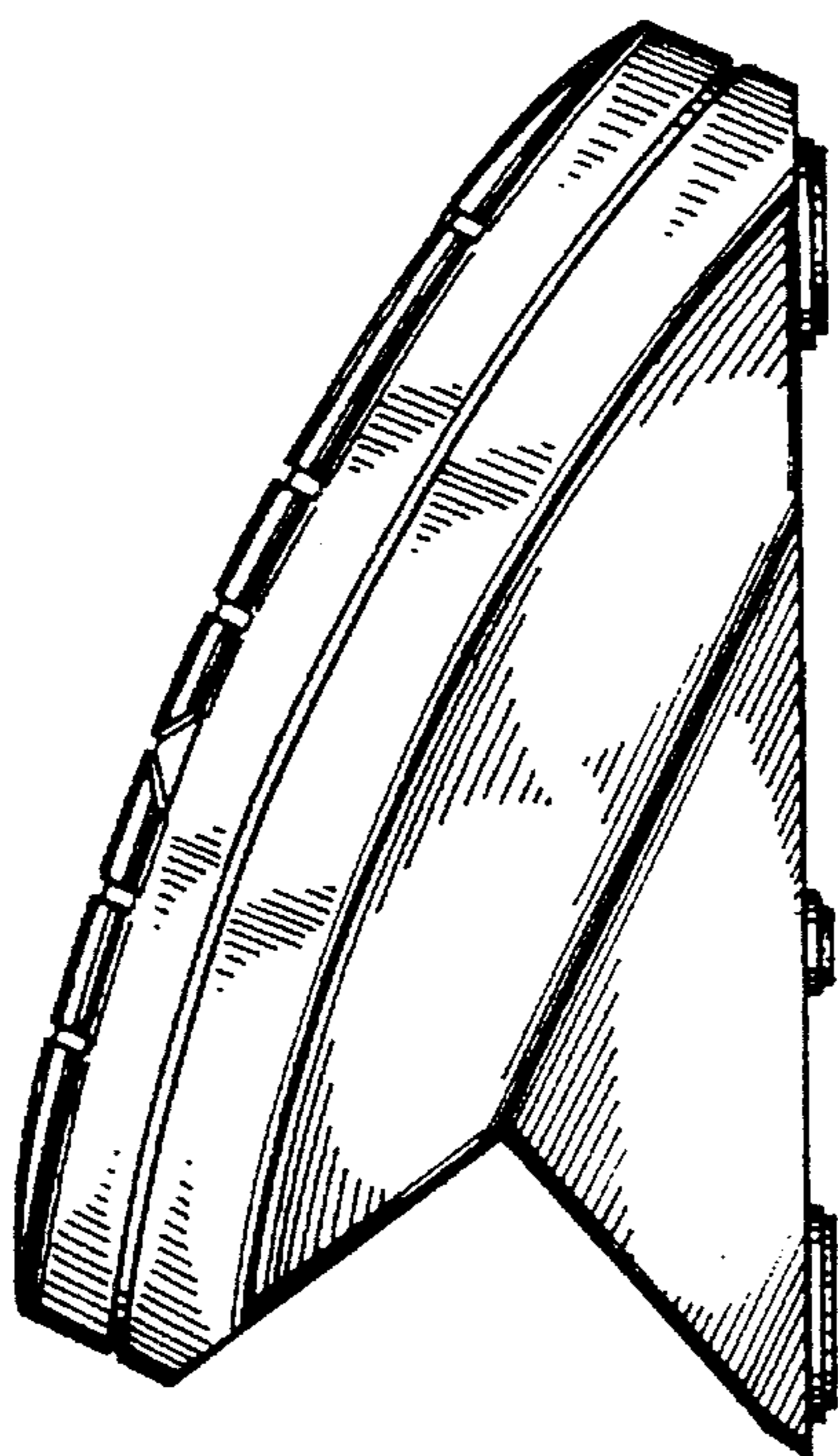

FIG 4

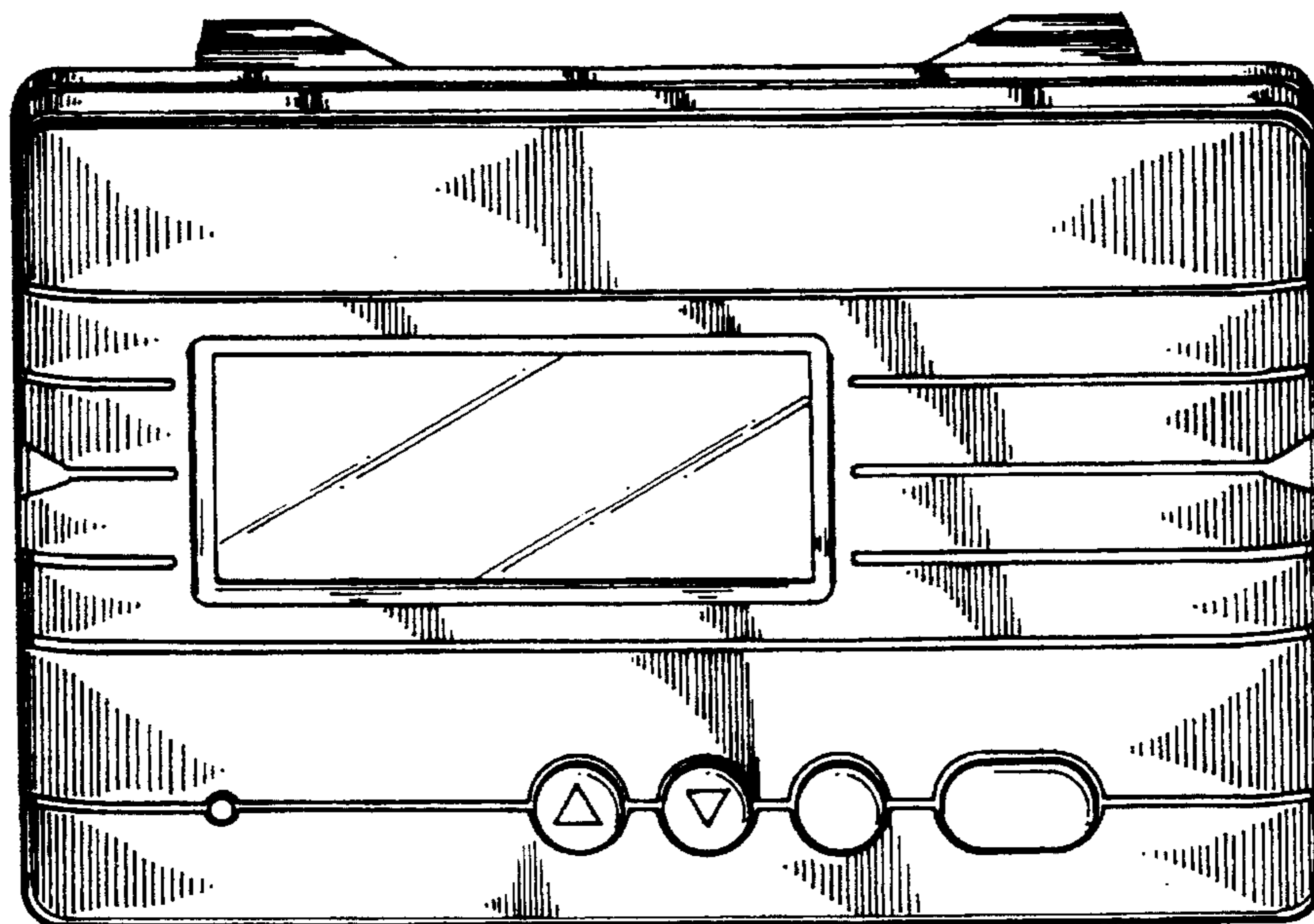

FIG 6

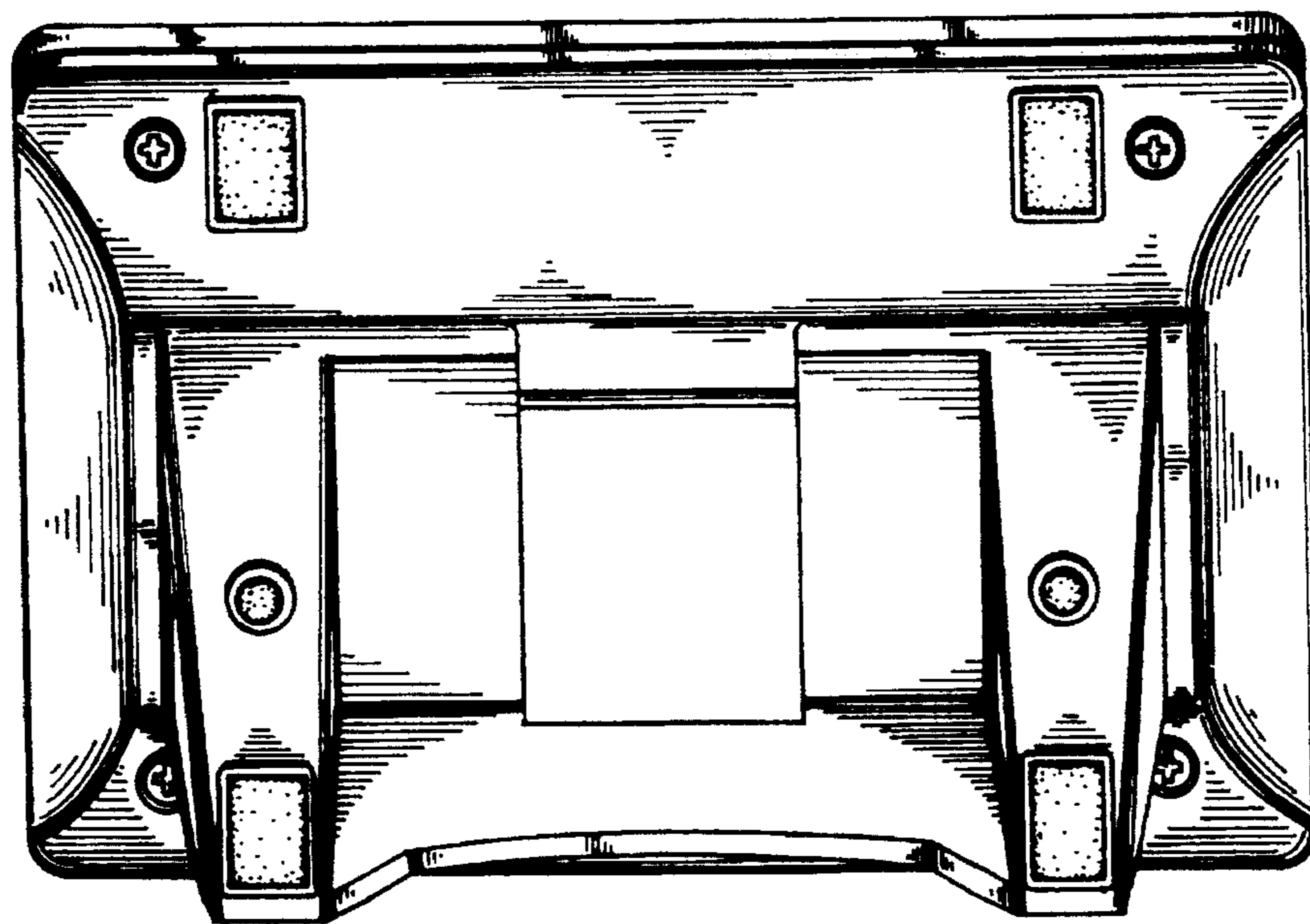

FIG 7