



US00D370891S

United States Patent [19] Keith

[11] **Patent Number: Des. 370,891**
[45] **Date of Patent: **Jun. 18, 1996**

[54] **FIBER OPTIC HOUSING WITH
REMOVABLE CHASSIS**
[75] Inventor: **Roger H. Keith**, Austin, Tex.
[73] Assignee: **Minnesota Mining and
Manufacturing Company**, St. Paul,
Minn.
[**] Term: **14 Years**
[21] Appl. No.: **32,837**
[22] Filed: **Dec. 29, 1994**
[52] **U.S. Cl. D13/184**
[58] **Field of Search D13/162, 164,
D13/182, 184; 361/725; 385/134, 135**

5,274,729 12/1993 King et al. 385/134
5,363,465 11/1994 Korkowski et al. 385/135
5,408,570 4/1995 Cook et al. 385/134

FOREIGN PATENT DOCUMENTS

2166262 4/1986 United Kingdom 385/135

Primary Examiner—Joel Sincavage
Attorney, Agent, or Firm—Gary L. Griswold; Walter N.
Kim; Jack V. Musgrove

[57] CLAIM

The ornamental design for a fiber optic housing with remov-
able chassis, as shown.

DESCRIPTION

FIG. 1 is a perspective view of a fiber optic housing with
removable chassis showing my new design;
FIG. 2 is a front elevational view thereof;
FIG. 3 is a right side elevational view thereof;
FIG. 4 is a rear elevational view thereof;
FIG. 5 is a left side view thereof;
FIG. 6 is a top plan view thereof; and,
FIG. 7 is a bottom plan view thereof.

[56] References Cited

U.S. PATENT DOCUMENTS

4,792,203 12/1988 Nelson et al. 350/135
4,824,196 4/1989 Bylander 350/134
4,971,421 11/1990 Ori 385/135 X
5,093,887 3/1992 Witte 385/135
5,142,607 8/1992 Petrotta et al. 385/135
5,247,603 9/1993 Vidacovich et al. 385/135

1 Claim, 7 Drawing Sheets

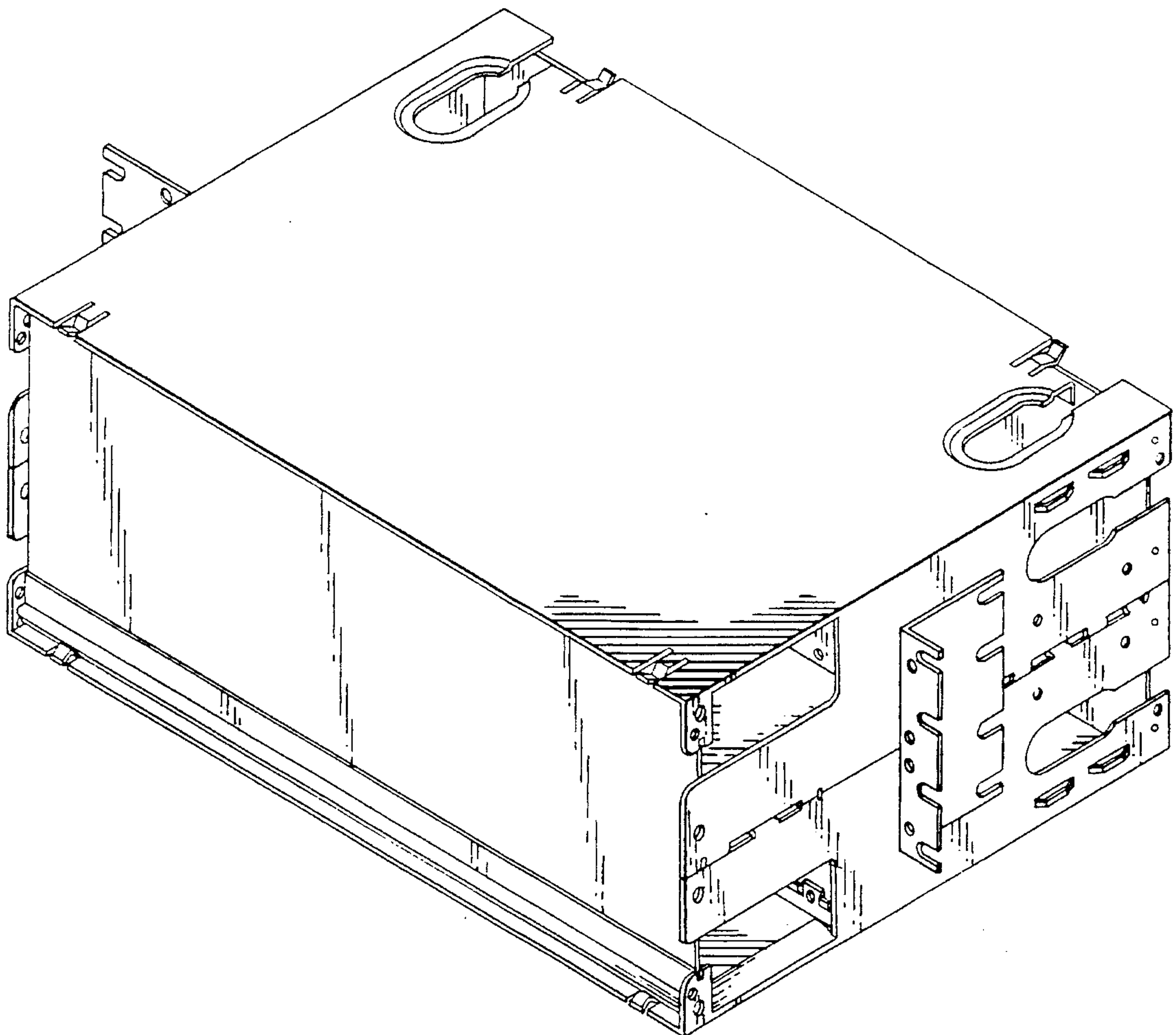

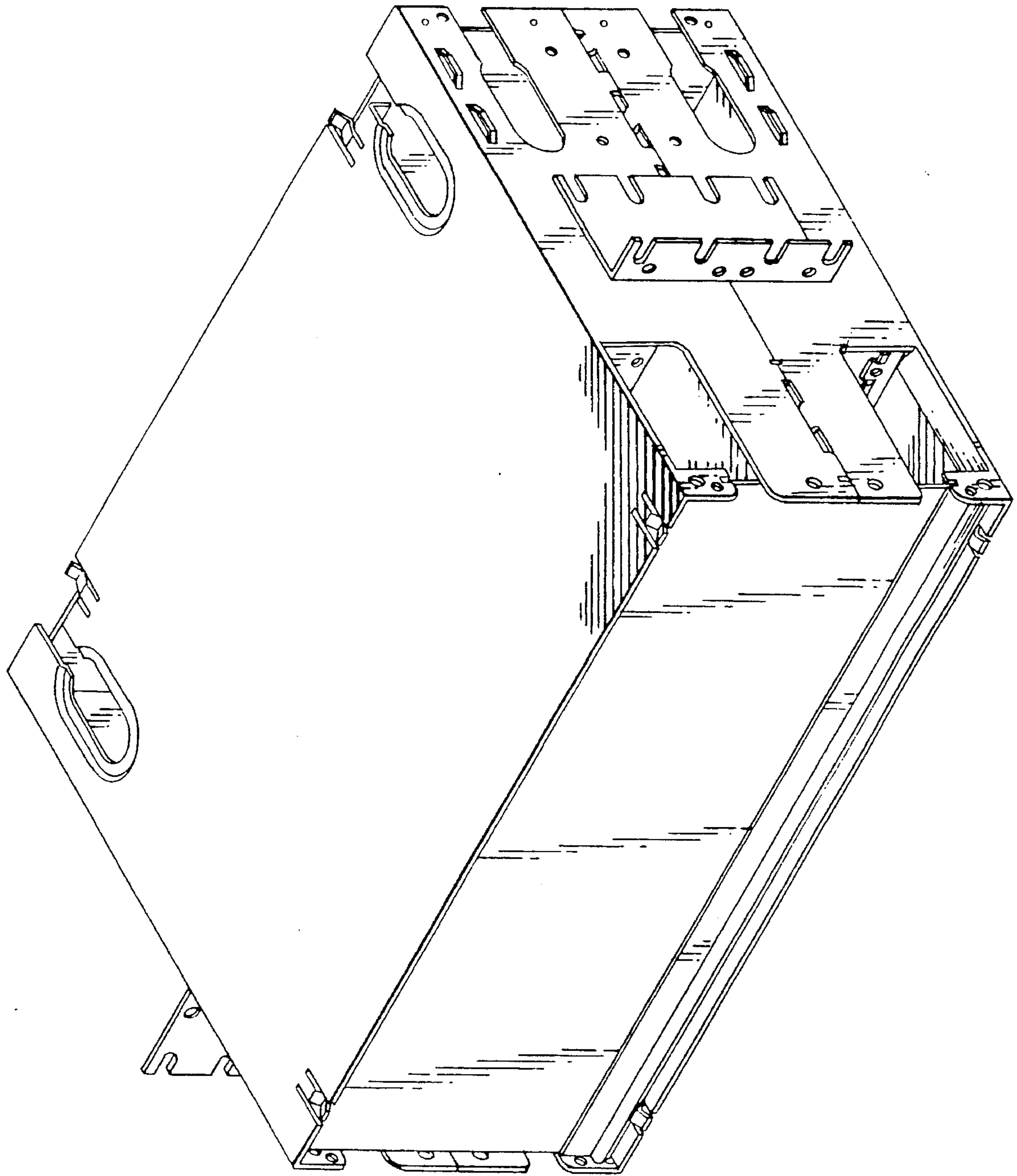

FIG. 1

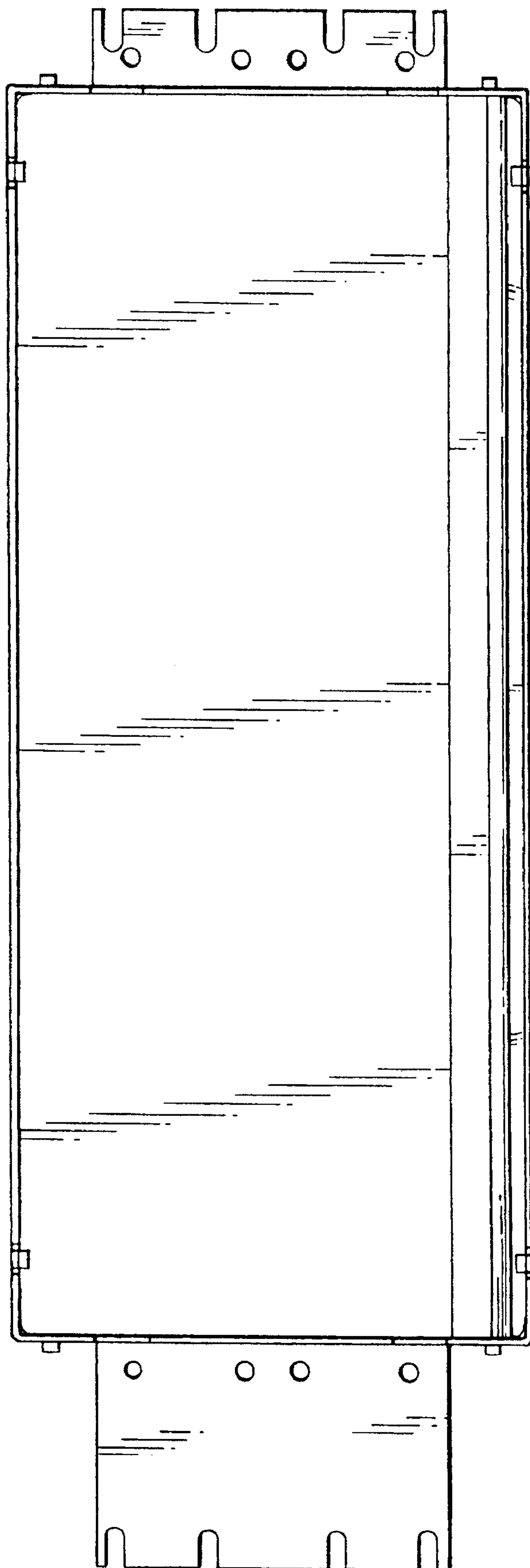

FIG. 2

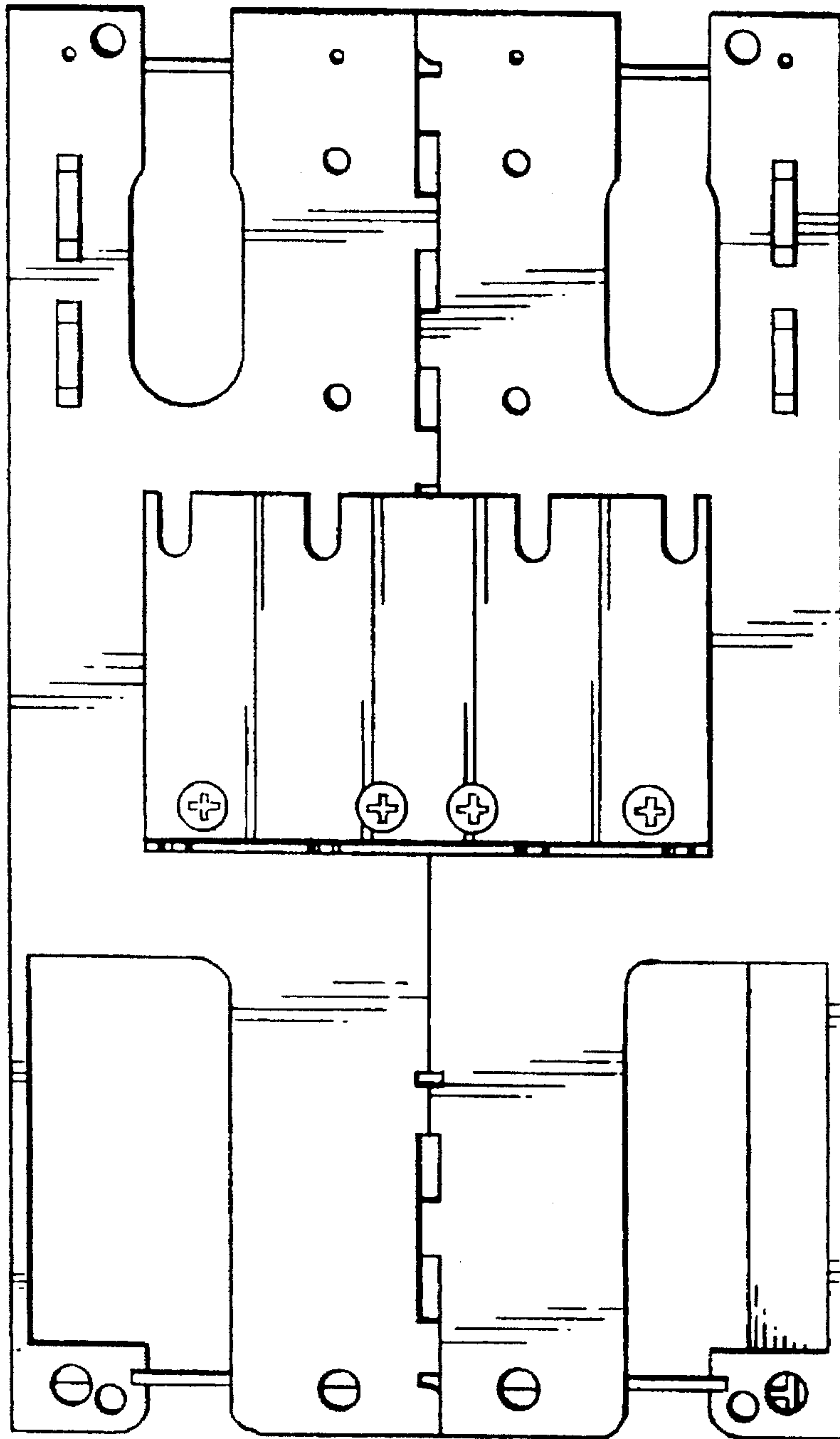

FIG. 3

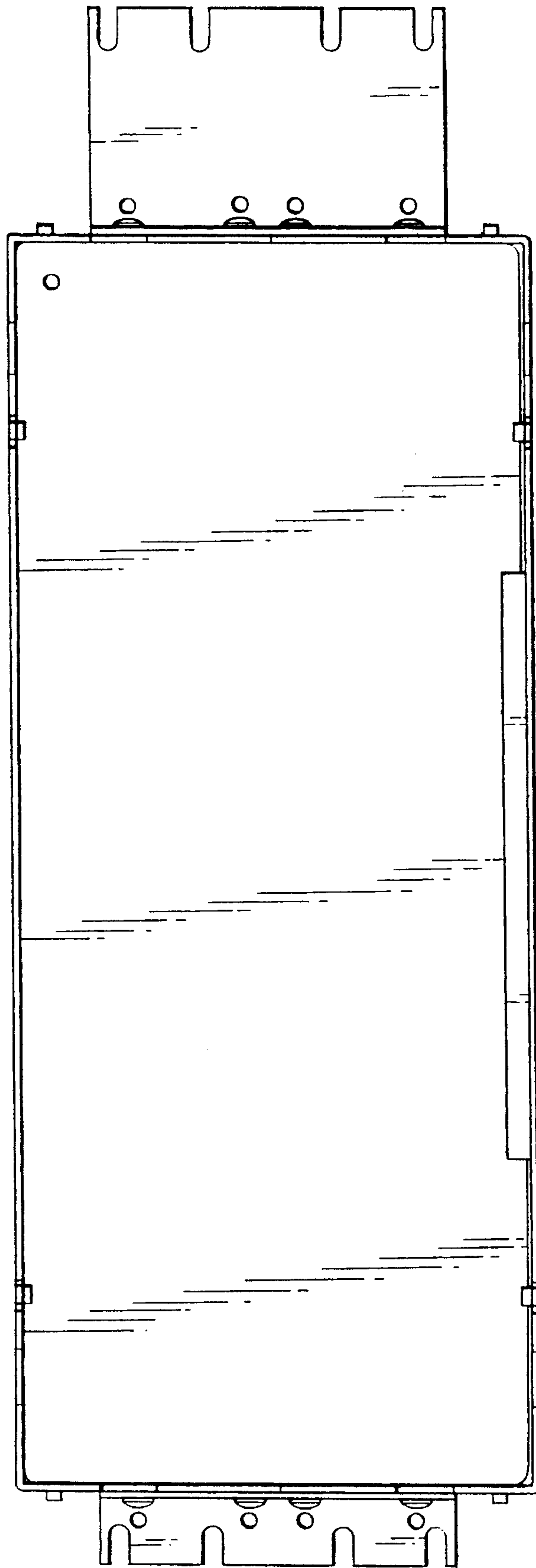

FIG. 4

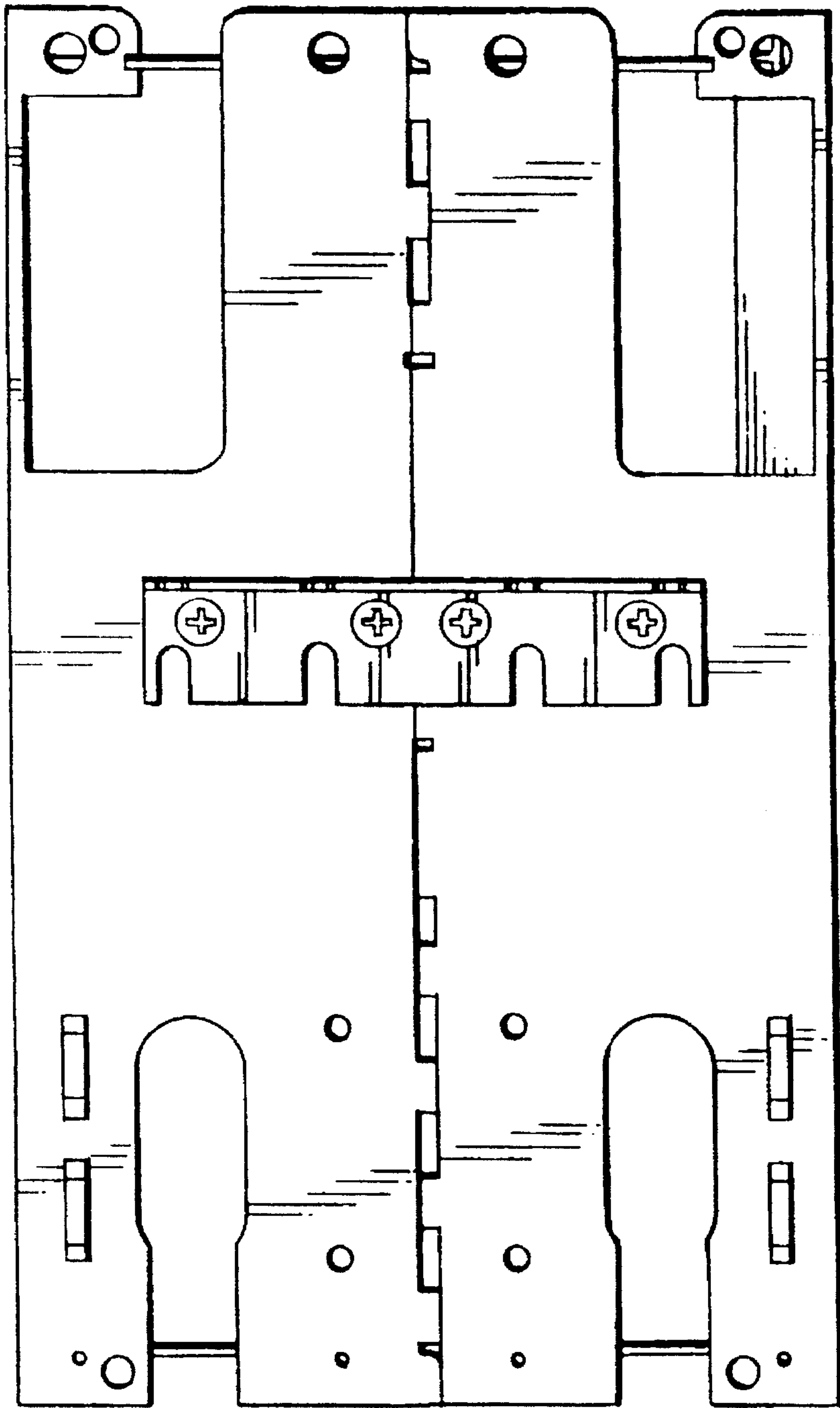

FIG. 5

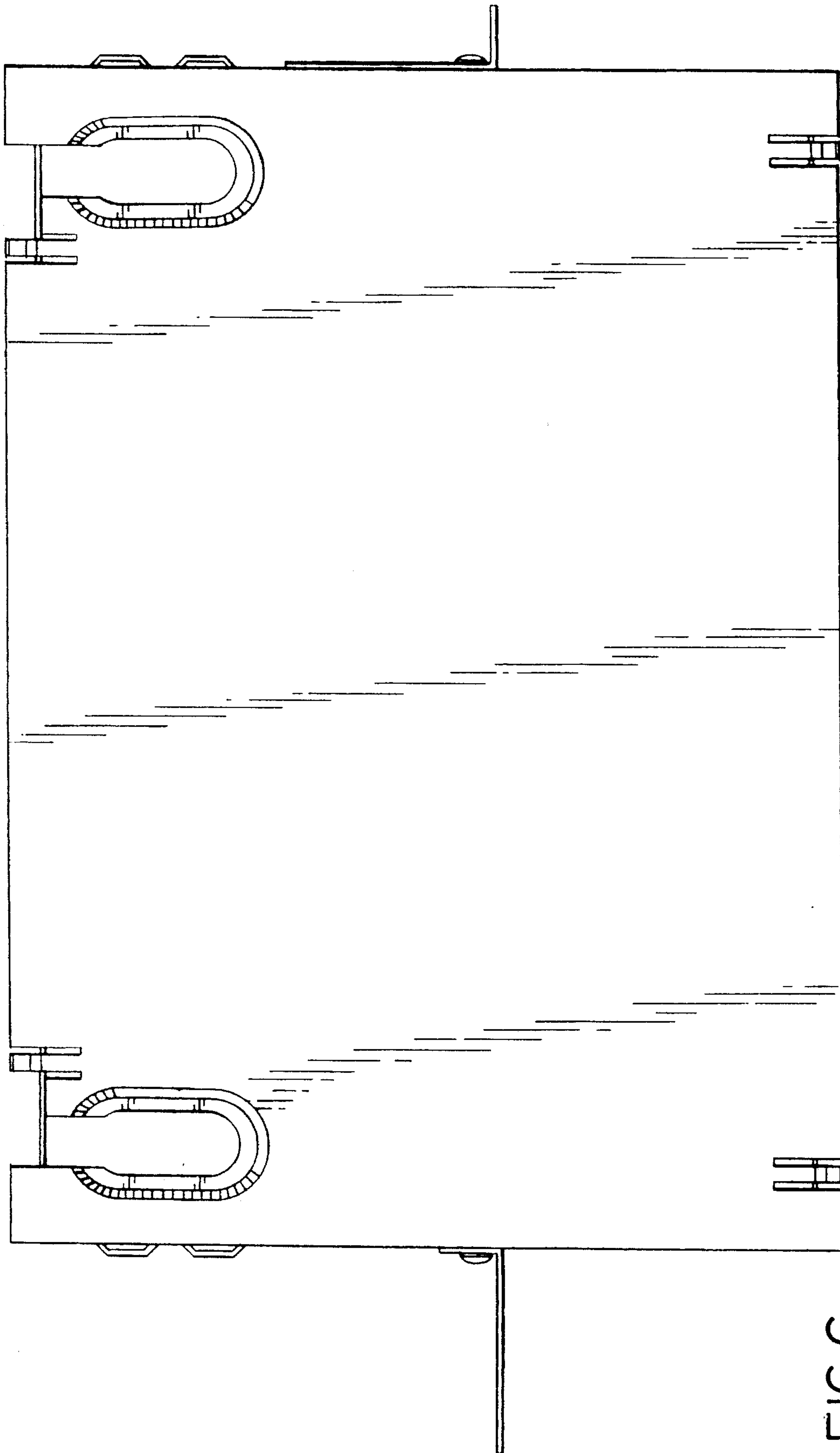

FIG. 6

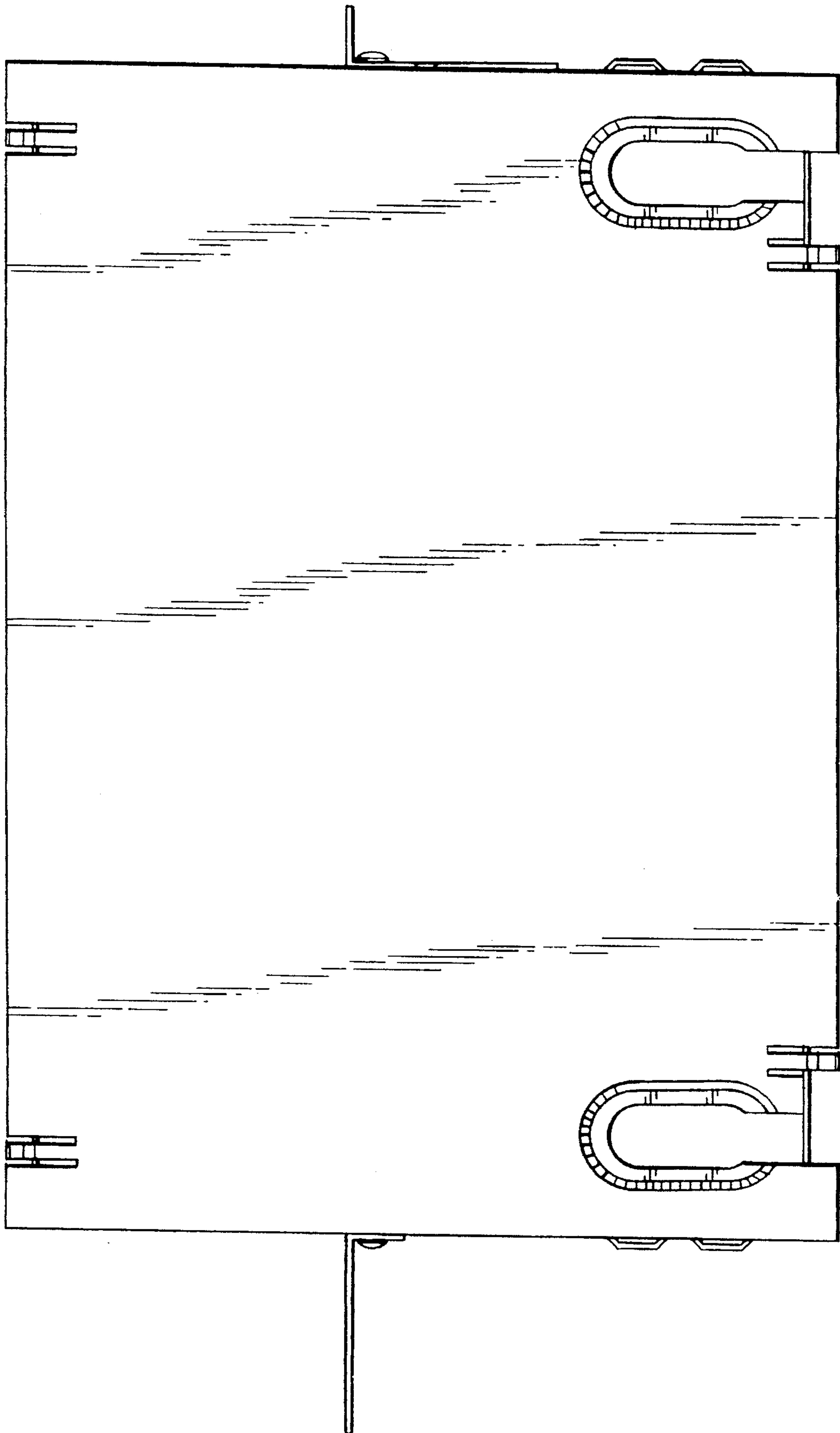

FIG. 7