



US00D370846S

# United States Patent [19]

[11] Patent Number: **Des. 370,846**

Hanna

[45] Date of Patent: **\*\*Jun. 18, 1996**

[54] **FLEXIBLE PLUG FOR BEVERAGE CAN**

Primary Examiner—Jeffrey Asch  
Attorney, Agent, or Firm—George R. McGuire

[76] Inventor: **Edward Hanna**, 5 Tilden La., Utica, N.Y. 13501

[57] **CLAIM**

[\*\*] Term: **14 Years**

The ornamental design for flexible plug for beverage can, as shown and described.

[21] Appl. No.: **40,328**

**DESCRIPTION**

[22] Filed: **Jun. 15, 1995**

[52] U.S. Cl. .... **D9/439**; D7/511; D9/449

[58] Field of Search ..... D9/434, 435, 436, D9/446, 438-440, 443, 447, 449, 450; D7/391, 392, 392.1, 510, 511, 538-542; 215/354, 355, 255; 220/306, 307, 254, 703, 724, 728

FIG. 1 is a perspective view of a flexible, opaque plug for a beverage can showing my new design; FIG. 2 is a top, plan view thereof; FIG. 3 is a side elevational view thereof; FIG. 4 is a bottom plan view thereof; FIG. 5 is a front elevational view thereof; FIG. 6 is a rear elevational view thereof; FIG. 7 is a perspective view of a flexible, transparent plug for a beverage can showing a second embodiment of that shown in FIG. 1; FIG. 8 is a top plan view thereof; FIG. 9 is a side elevational view thereof; FIG. 10 is a bottom plan view thereof; FIG. 11 is a front elevational view thereof; FIG. 12 is a rear elevational view thereof; FIG. 13 is a perspective view of the plug of FIG. 1 shown in operable relation with respect to a beverage can; and, FIG. 14 is an exploded perspective view of the plug of FIG. 1 shown in spaced relation to the opening formed in a beverage can. The broken line showing of a beverage can in FIGS. 13 and 14 are for illustrative purposes only and form no part of the claimed design.

[56] **References Cited**

**U.S. PATENT DOCUMENTS**

D. 172,571	7/1954	Ward	.....	D9/436
D. 188,393	7/1960	Fagan	.....	D9/446 X
D. 206,246	11/1966	Watson	.....	D9/450
D. 263,283	3/1982	Ronayne	.....	D9/449
D. 274,792	7/1984	Price	.....	D9/438
D. 276,218	11/1984	Baldwin et al.	.....	D9/443 X
D. 331,877	12/1992	Robichaud et al.	.....	D9/449
D. 353,328	12/1994	Nuffer	.....	D9/446
2,695,732	11/1954	Tupper	.....	220/306 X
3,612,340	10/1971	Heffran	.....	215/255
4,448,316	5/1984	Hiroshige	.....	D9/440 X
4,610,371	9/1986	Karkiewicz	.....	220/254 X
4,738,376	4/1988	Markus	.....	220/307 X
4,779,766	10/1988	Kinsley	.....	220/254 X
5,108,029	4/1992	Abrams et al.	.....	220/306
5,271,519	12/1993	Adams et al.	.....	220/254 X
5,354,539	10/1994	Hovatter	.....	220/306 X

**1 Claim, 4 Drawing Sheets**

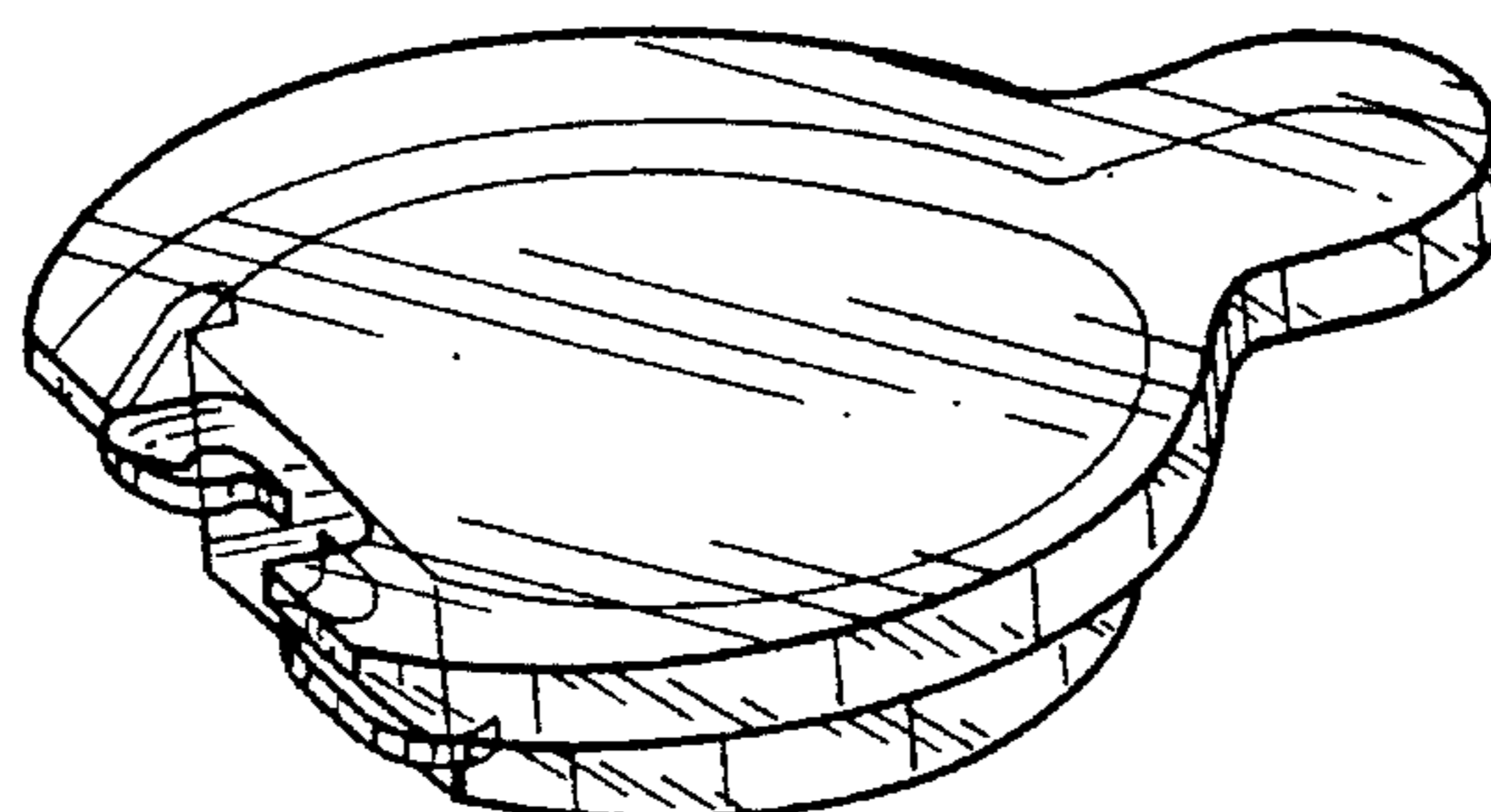
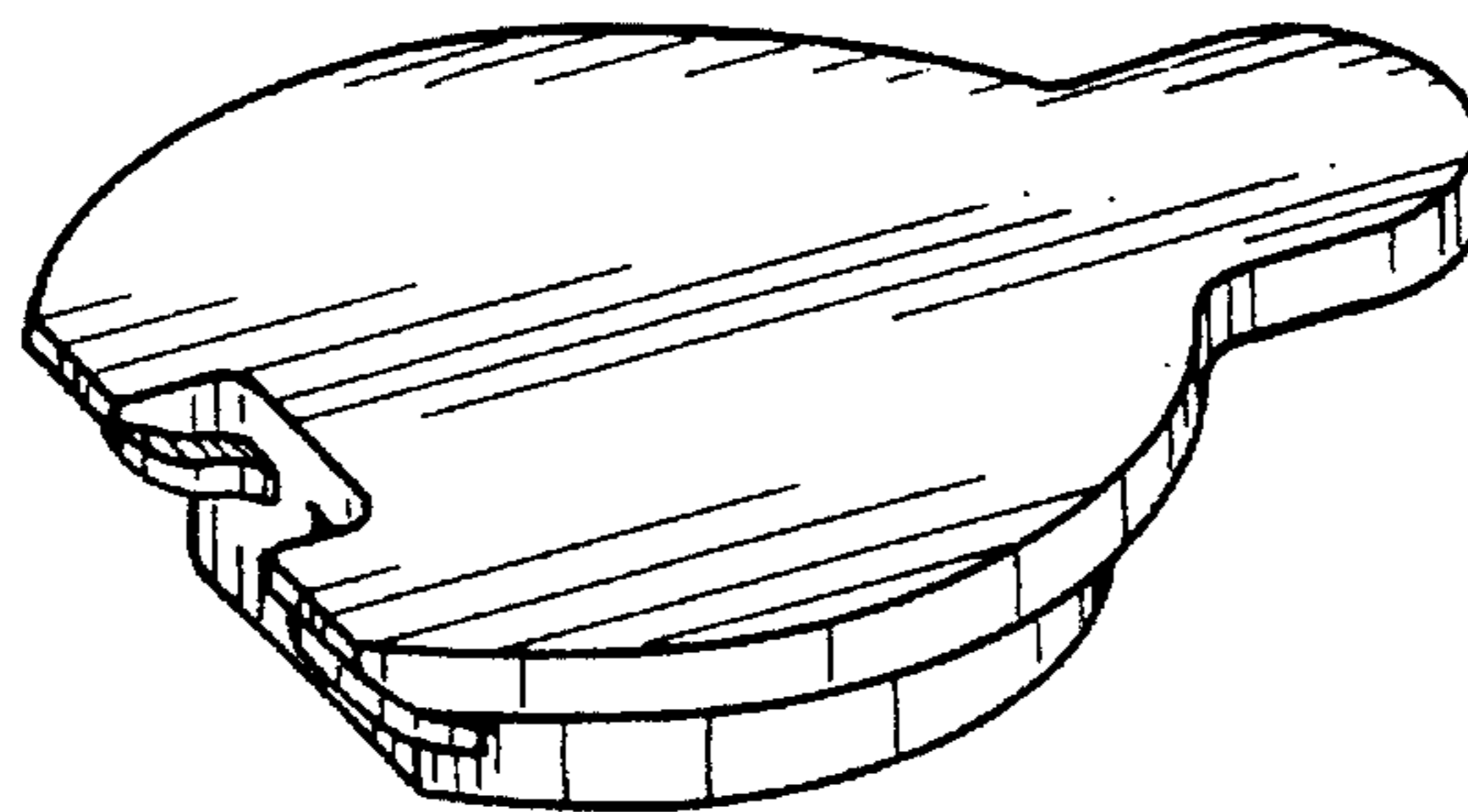

FIG. 1

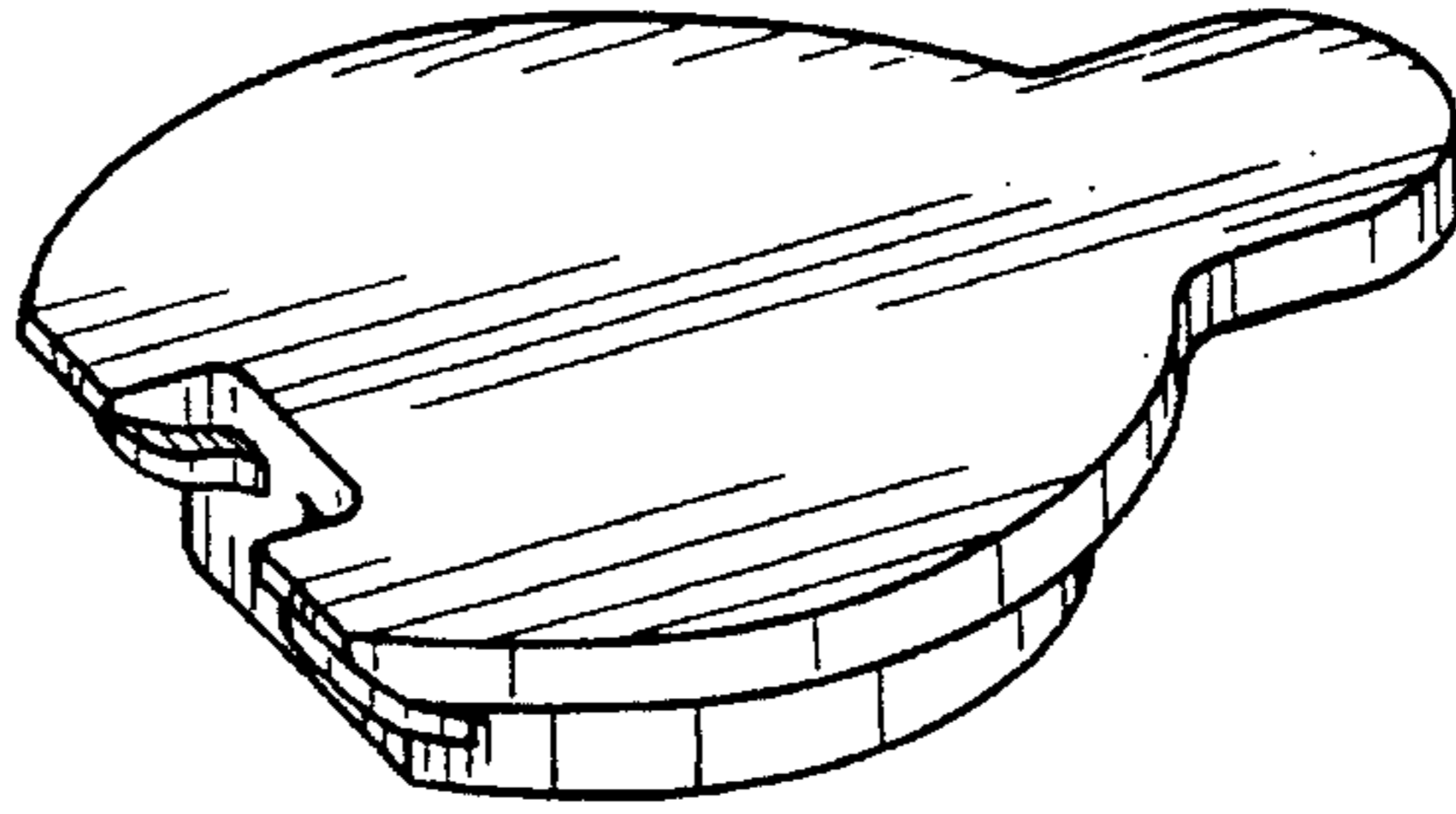

FIG. 2

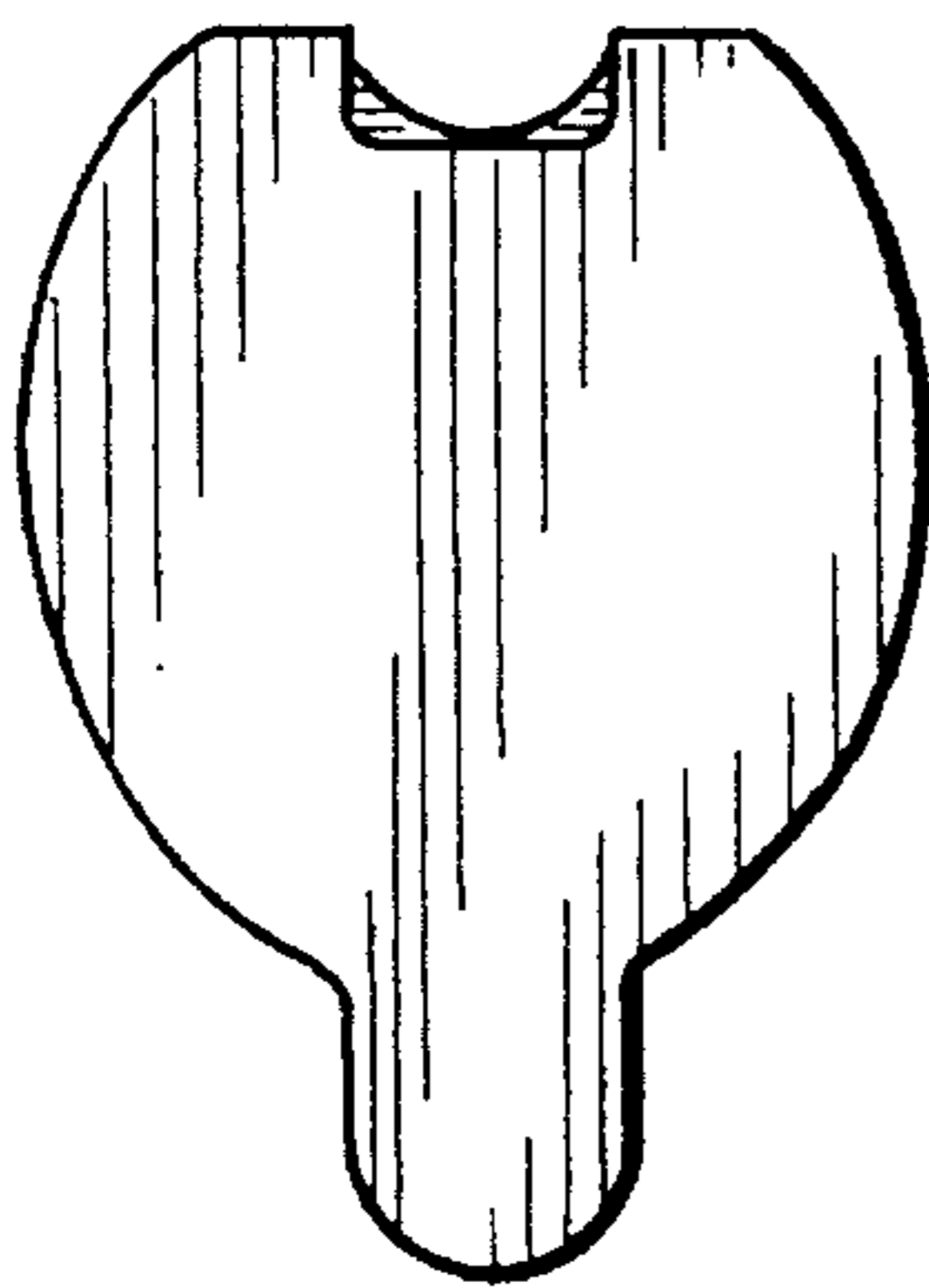

FIG. 3



FIG. 4

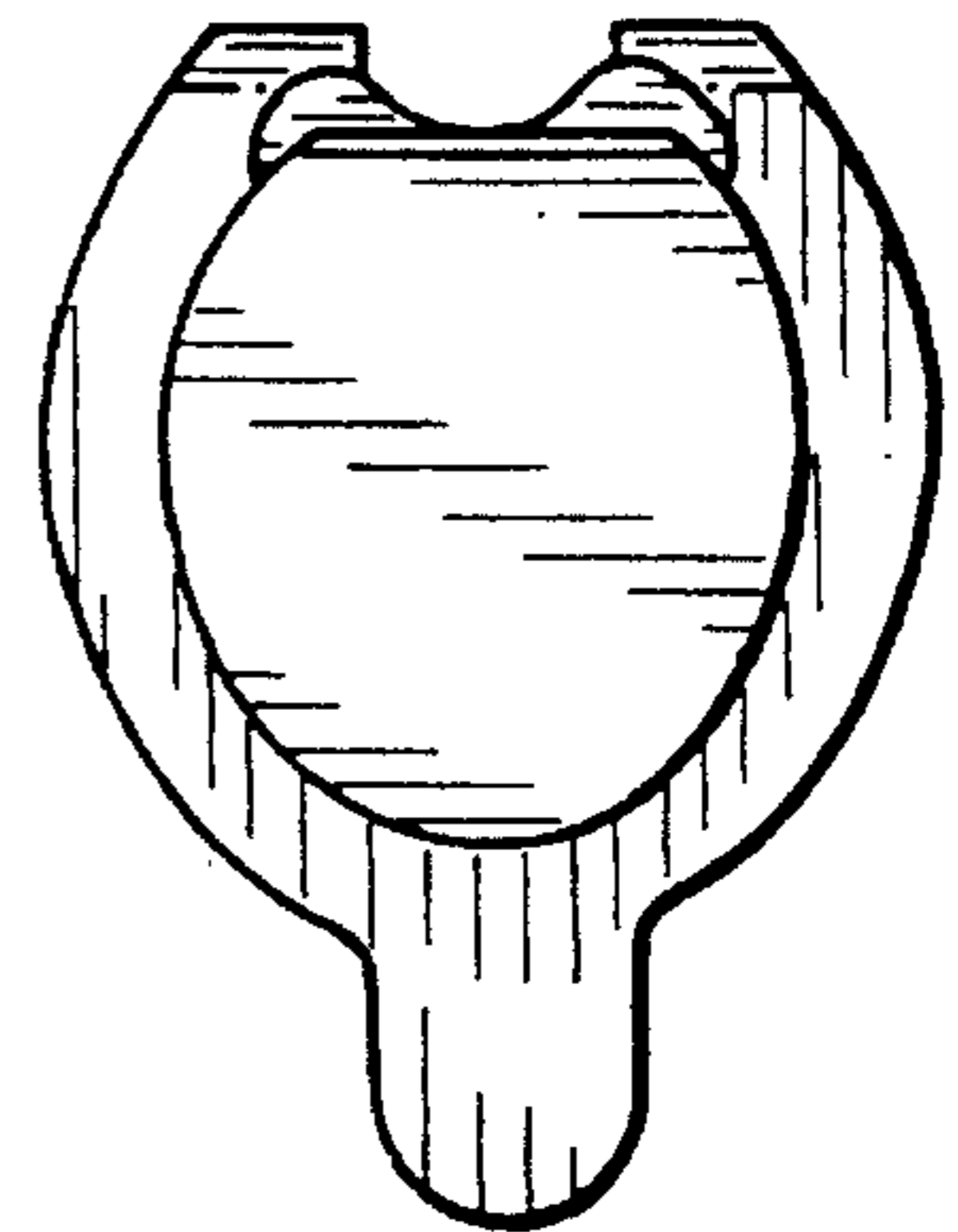

FIG. 5



FIG. 6



FIG. 7

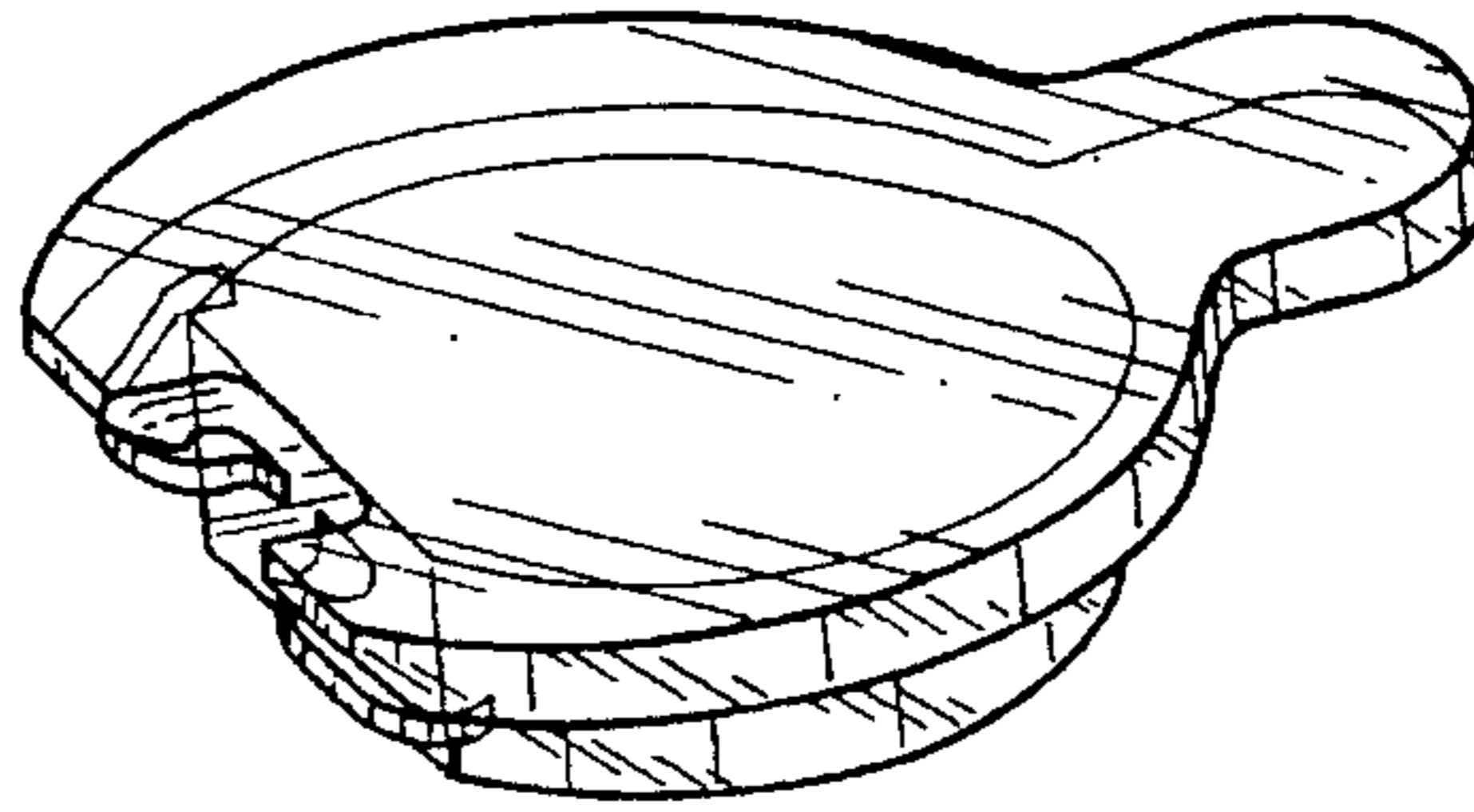

FIG. 8

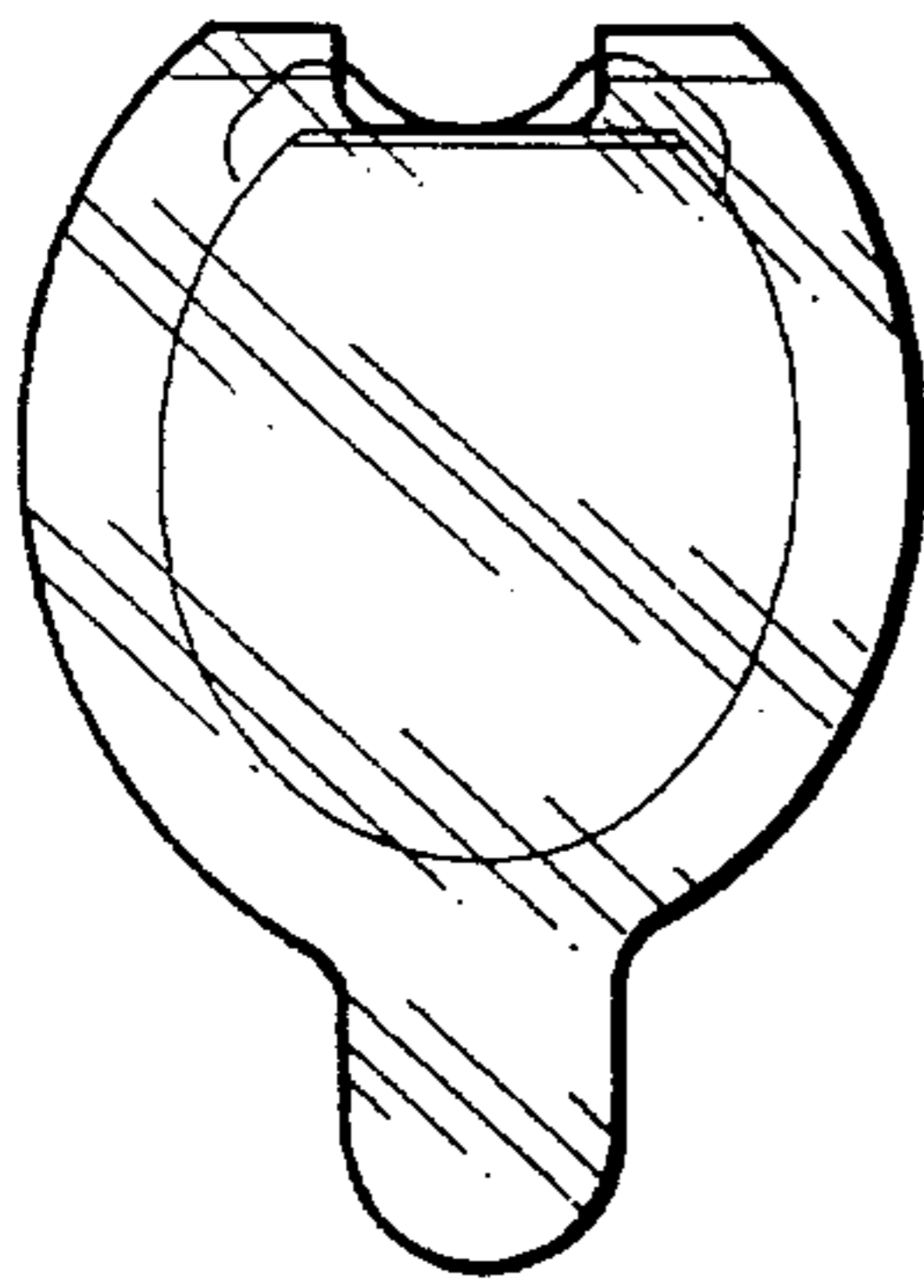

FIG. 9



FIG. 10

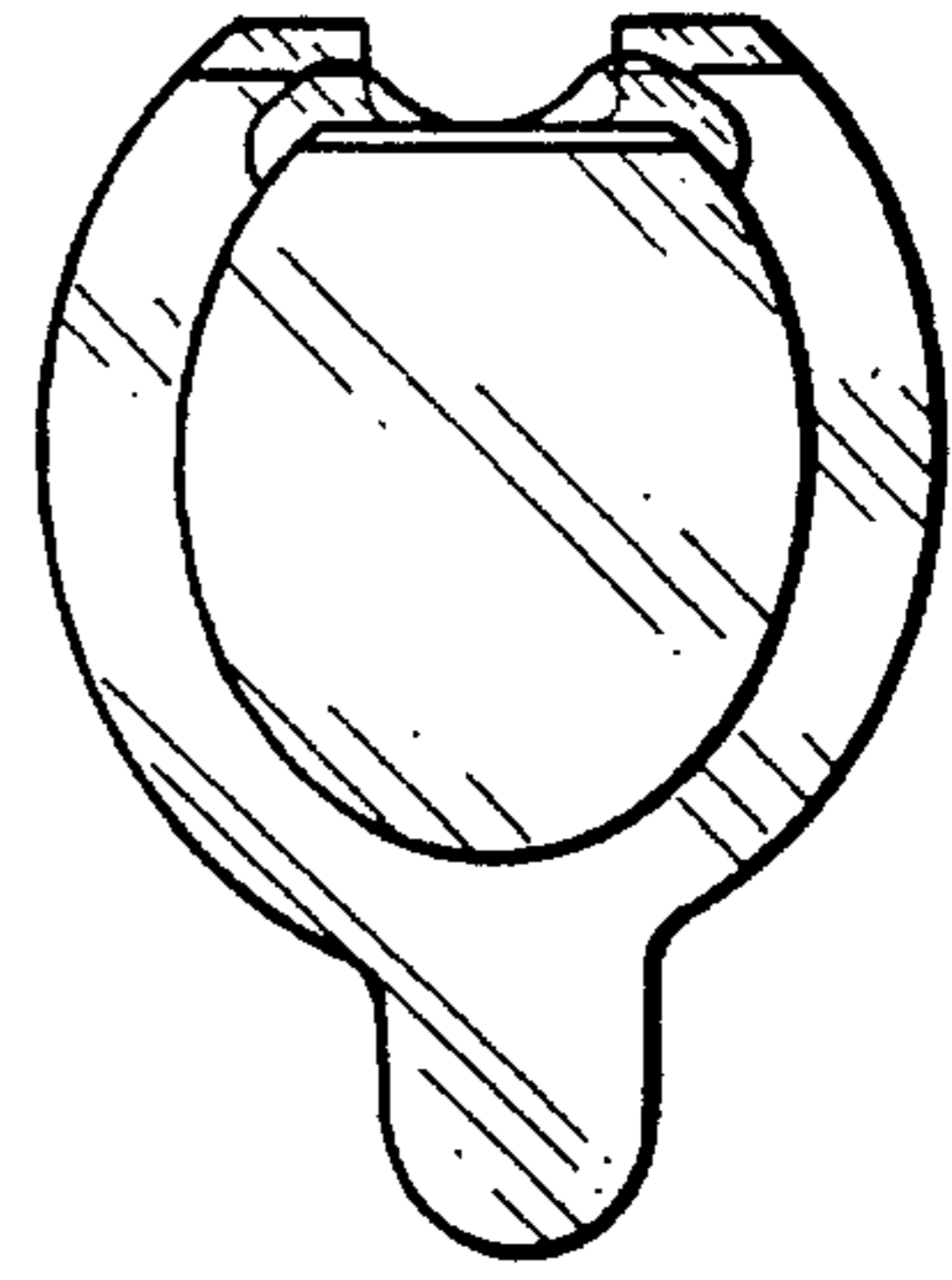

FIG. 11

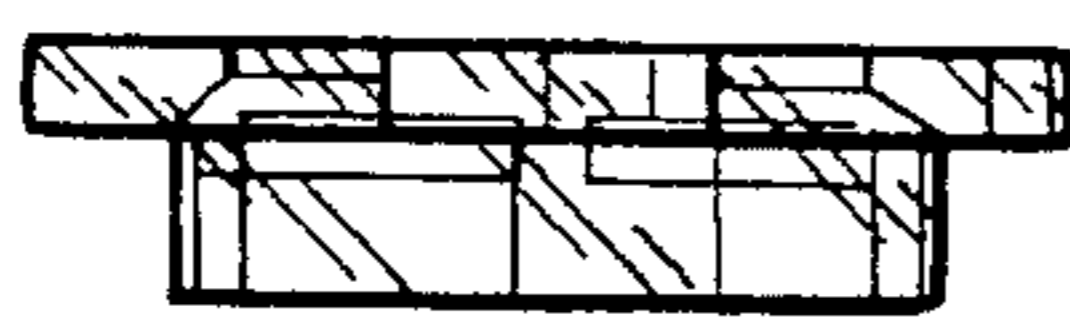

FIG. 12



*FIG. 13*

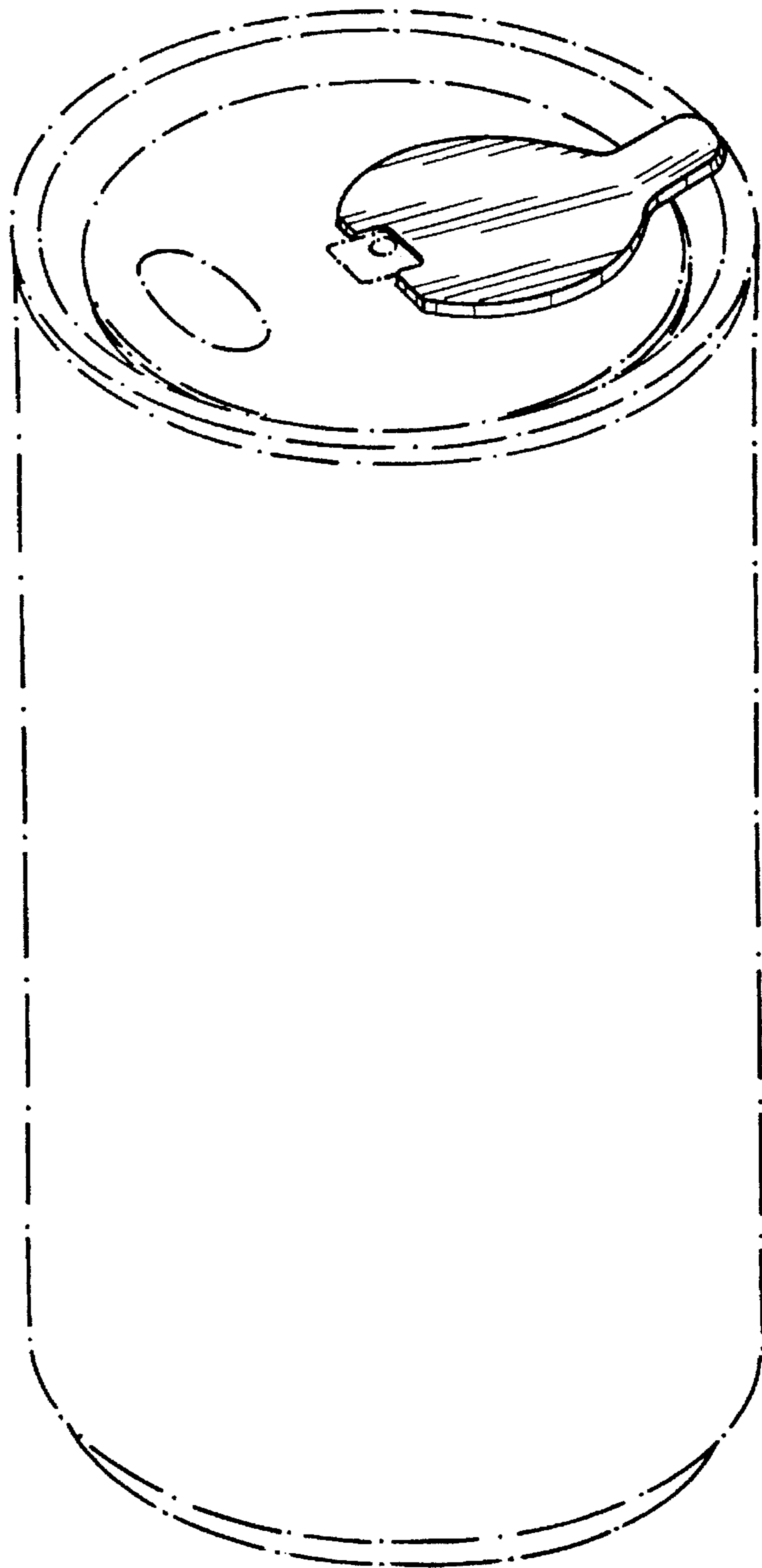

FIG. 14

