



US00D370818S

United States Patent [19]

[11] Patent Number: **Des. 370,818**

D'Alessio

[45] Date of Patent: ****Jun. 18, 1996**

[54] **INTERLOCKING ALPHABET MAT**

[76] Inventor: **Jeffrey A. D'Alessio**, 2237 N. Janssen St., Chicago, Ill. 60614

[**] Term: **14 Years**

[21] Appl. No.: **27,926**

[22] Filed: **Sep. 1, 1994**

[52] U.S. Cl. **D6/582**; D19/64

[58] Field of Search D6/582, 583, 586; D19/61, 64; D21/104; 434/171, 172, 193, 259

[56] **References Cited**

U.S. PATENT DOCUMENTS

D. 350,772 9/1994 King D19/64
3,918,178 11/1975 Riley D21/104

FOREIGN PATENT DOCUMENTS

1089613 11/1967 United Kingdom 434/259

OTHER PUBLICATIONS

Beckley-Cardy Catalog, ©1994, p. 51, Mat at top right.
Beckley-Cardy catalog, ©1994, p. 56, Alphabet Mat "C" at mid-page left.

Beckley-Cardy catalog, ©1994, p. 61, Interlocking Puzzle "C" at mid page left.

Sweets catalog, 12690/AME Bugline 0016, p.A-7, Interlocking Tile at bottom left.

Primary Examiner—Gary D. Watson

[57] **CLAIM**

The ornamental design for an interlocking alphabet mat, as shown and described.

DESCRIPTION

FIG. 1 is a front view of the mat showing the design appearing on the obverse side of the mat;

FIG. 2 is a top view of the mat showing the top edge of the mat;

FIG. 3 is a side view of the mat showing the right side edge of the mat;

FIG. 4 is a side view of the mat showing the left side edge of the mat;

FIG. 5 is a bottom view of the mat showing the bottom edge of the mat; and,

FIG. 6 is a rear view of the mat showing the design appearing on the reverse side of the mat.

1 Claim, 2 Drawing Sheets

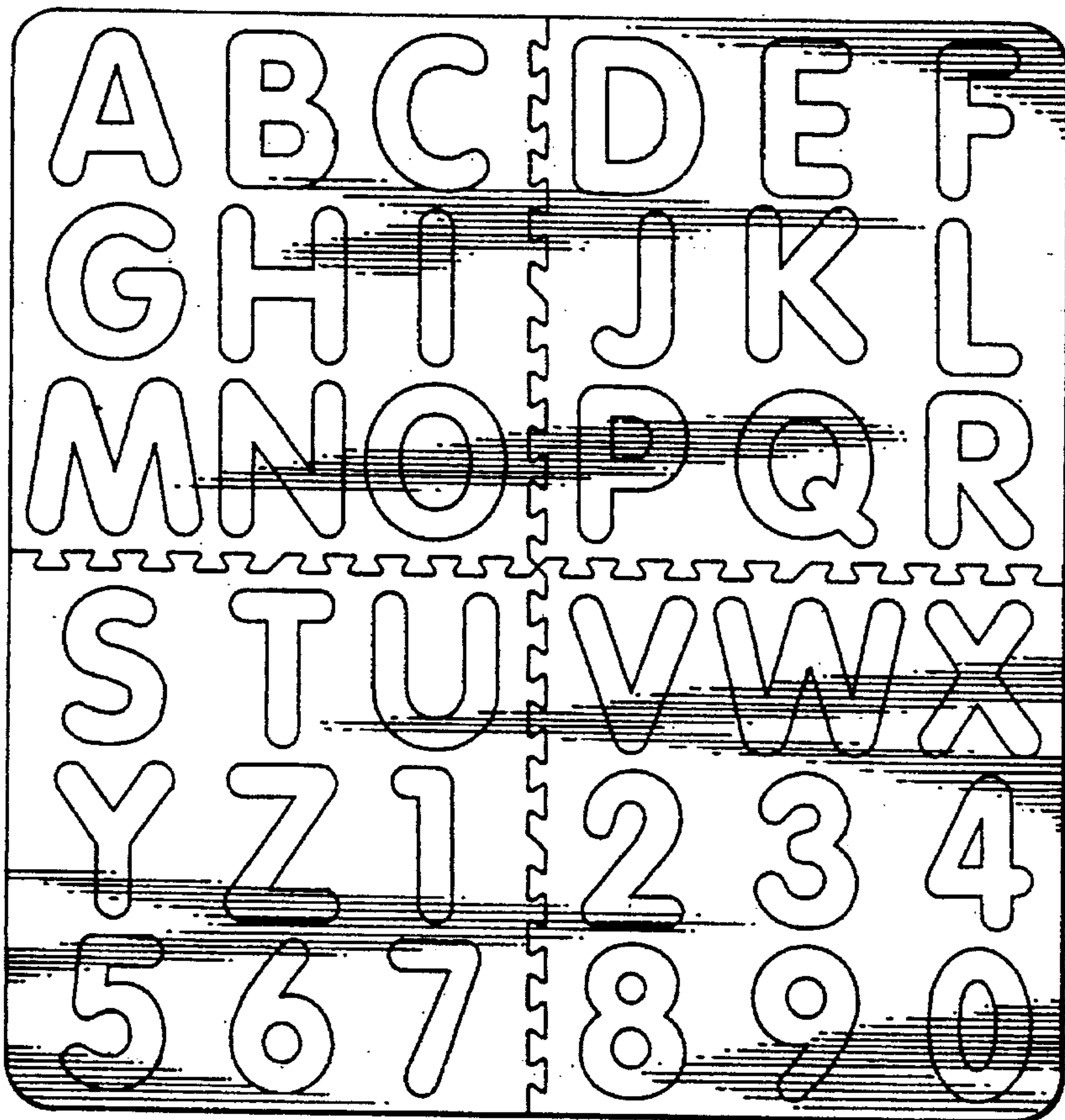

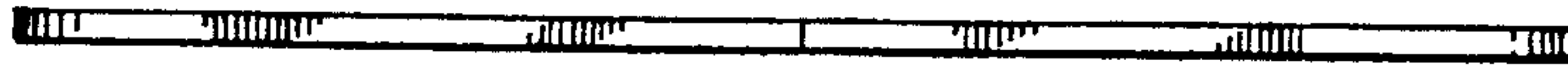

Fig. 2

Fig. 4

Fig. 3

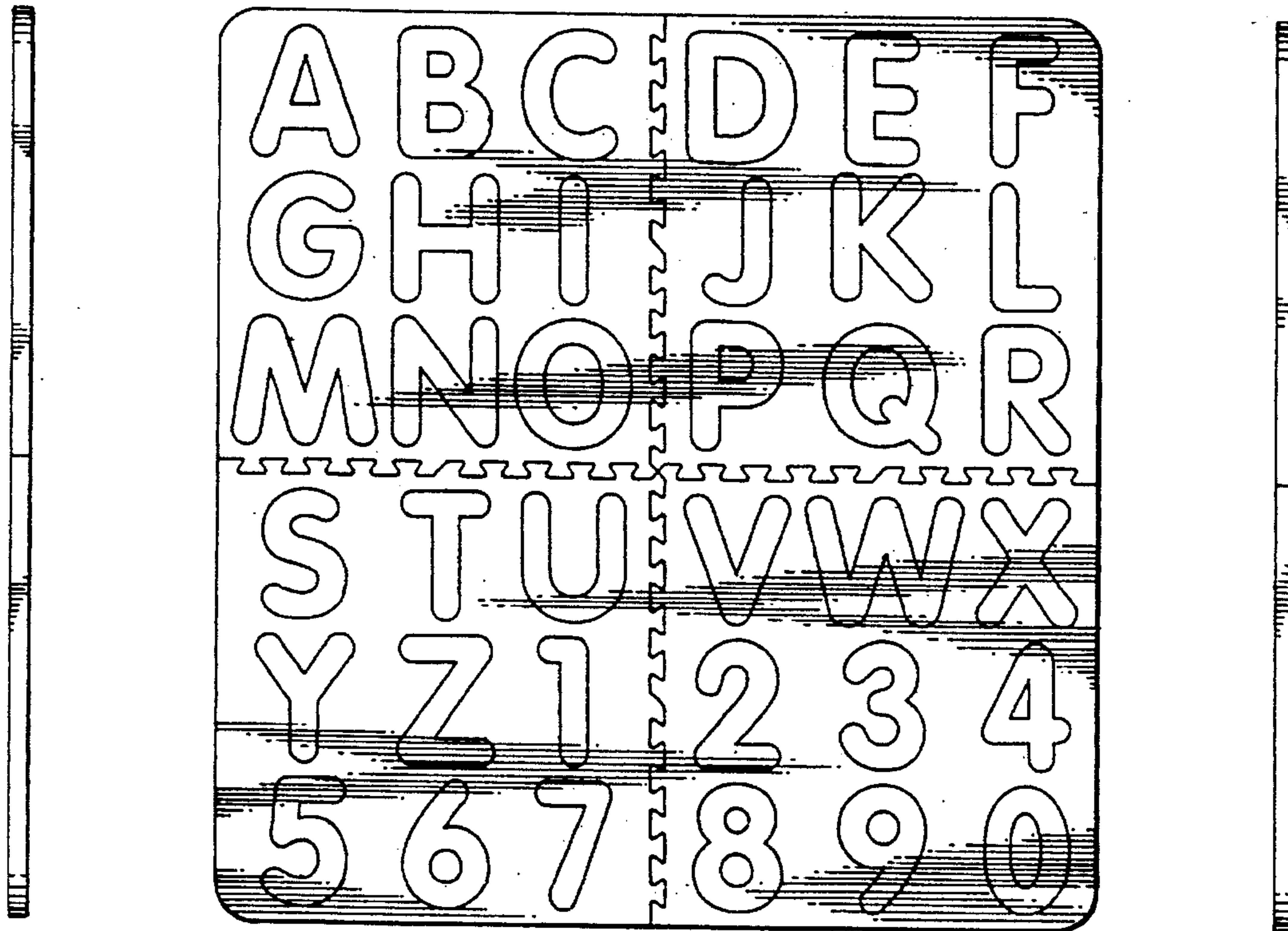

Fig. 1



Fig. 5

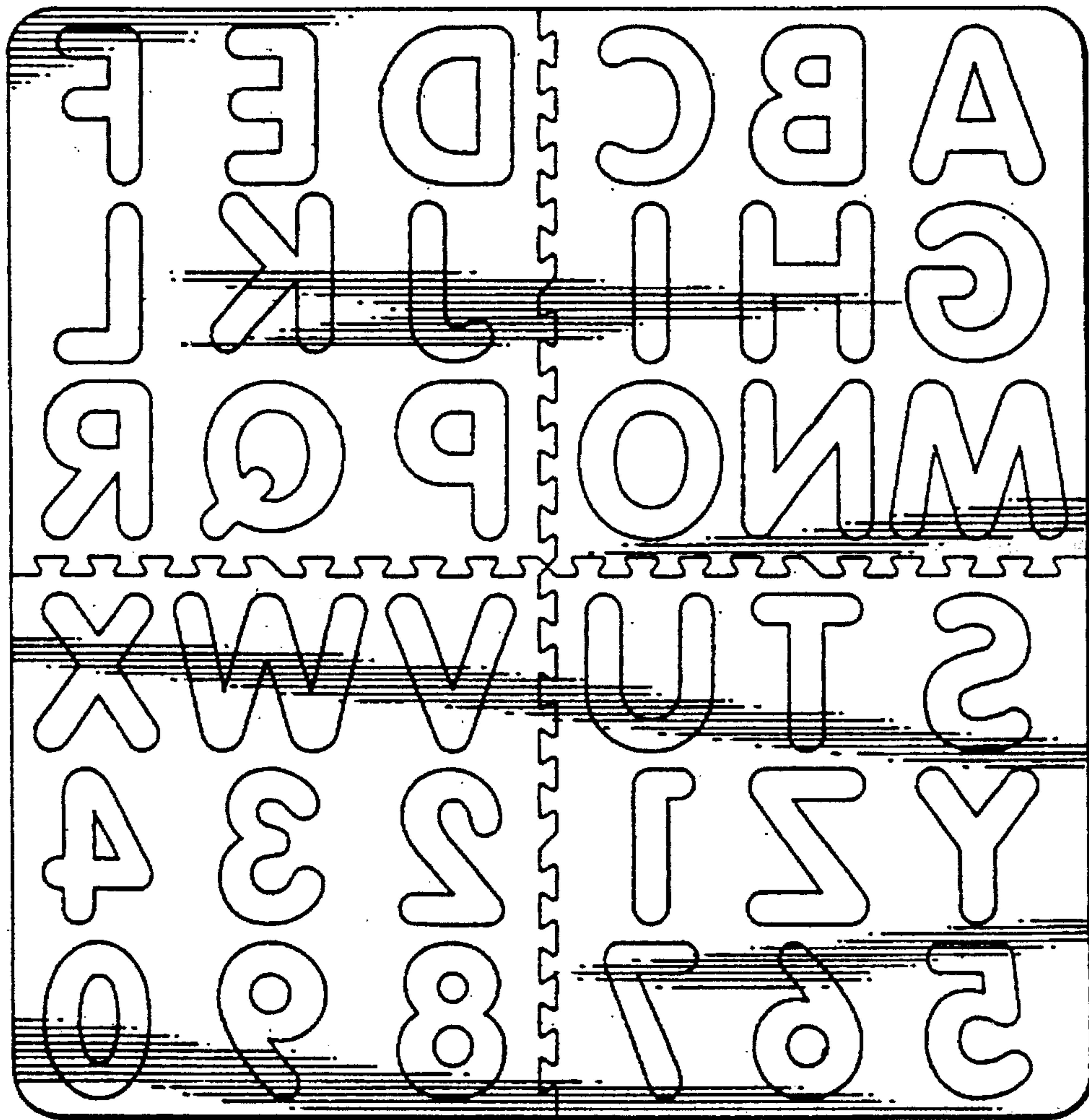

Fig. 6