



US00D370796S

United States Patent [19]
Beck

[11] **Patent Number: Des. 370,796**
[45] **Date of Patent: **Jun. 18, 1996**

[54] **DESK FOR WHEELCHAIR HANDICAPPED**

[76] Inventor: **William G. Beck**, 170 Jupiter St.,
Midland, Mich. 48642

[**] Term: **14 Years**

[21] Appl. No.: **38,469**

[22] Filed: **May 4, 1995**

Related U.S. Application Data

[63] Continuation of Ser. No. 14,391, Oct. 20, 1993, abandoned.

[52] **U.S. Cl.** **D6/431**

[58] **Field of Search** D6/422-428, 429-431,
D6/474, 419, 420; 312/194-196; 108/2,
5, 6, 59, 60, 64

[56] **References Cited**

U.S. PATENT DOCUMENTS

D. 268,312 3/1983 Römpötti D6/474 X
D. 270,787 10/1983 Umanoff et al. D6/431
D. 274,586 7/1984 Cope et al. D6/420
D. 286,233 10/1986 Schreiner D6/397

D. 286,353 10/1986 Robolin D6/474
D. 288,157 2/1987 Sandor D6/474
D. 323,436 1/1992 Harrison D6/429
D. 330,981 11/1992 Abraham et al. .
D. 343,305 1/1994 Ng et al. D6/430
D. 345,064 3/1994 Adams, Jr. D6/474

Primary Examiner—Carmen H. Vales-Lado
Attorney, Agent, or Firm—Learman & McCulloch

[57] **CLAIM**

The ornamental design for a desk for wheelchair handi-
capped, as shown and described.

DESCRIPTION

FIG. 1 is a rear perspective view of a desk for wheelchair
handicapped showing my new design;
FIG. 2 is a left side elevational view thereof;
FIG. 3 is a right side elevational view thereof;
FIG. 4 is a front elevational view;
FIG. 5 is a rear elevational view;
FIG. 6 is a top plan view; and,
FIG. 7 is a bottom plan view thereof.

1 Claim, 7 Drawing Sheets

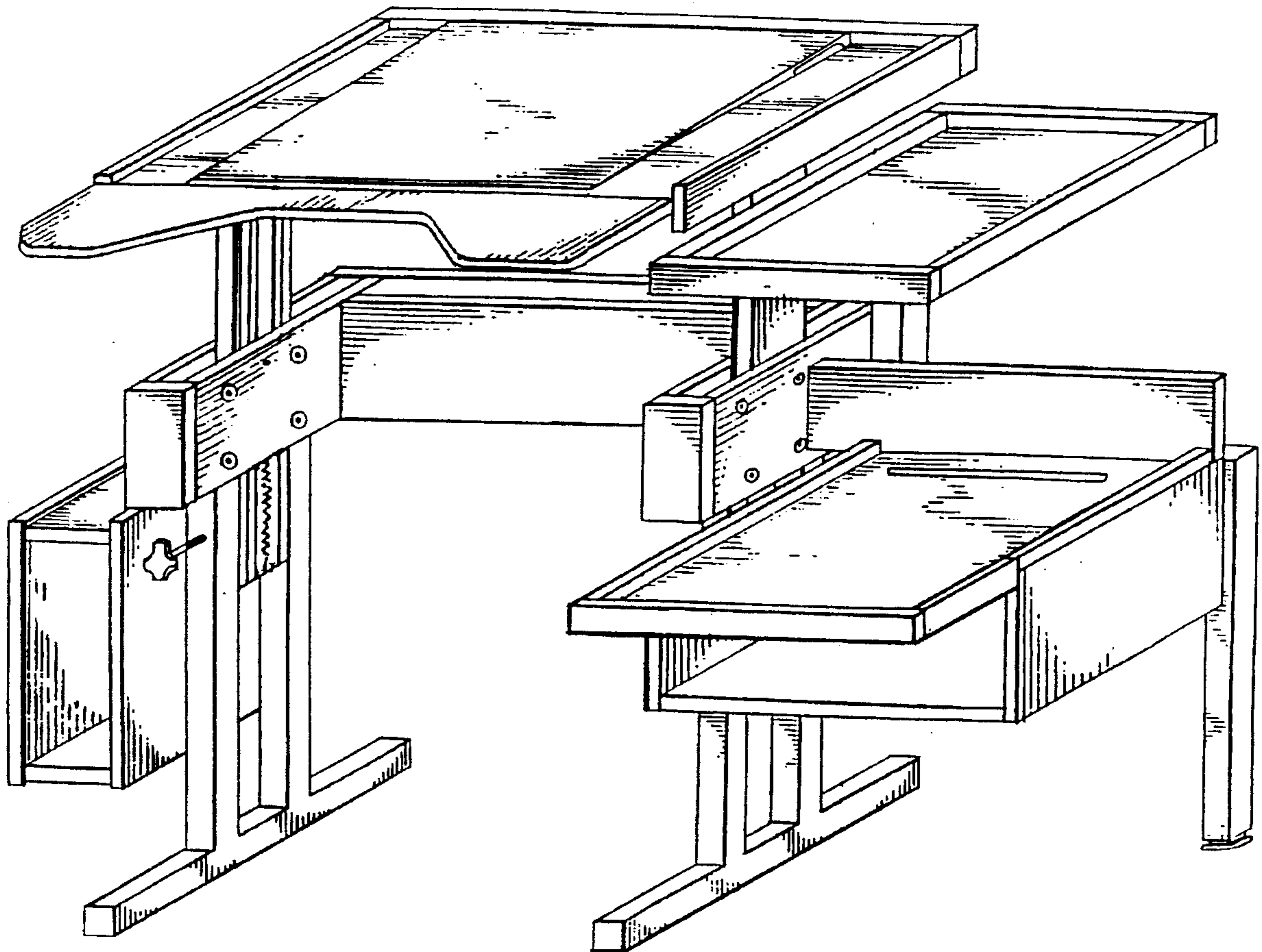

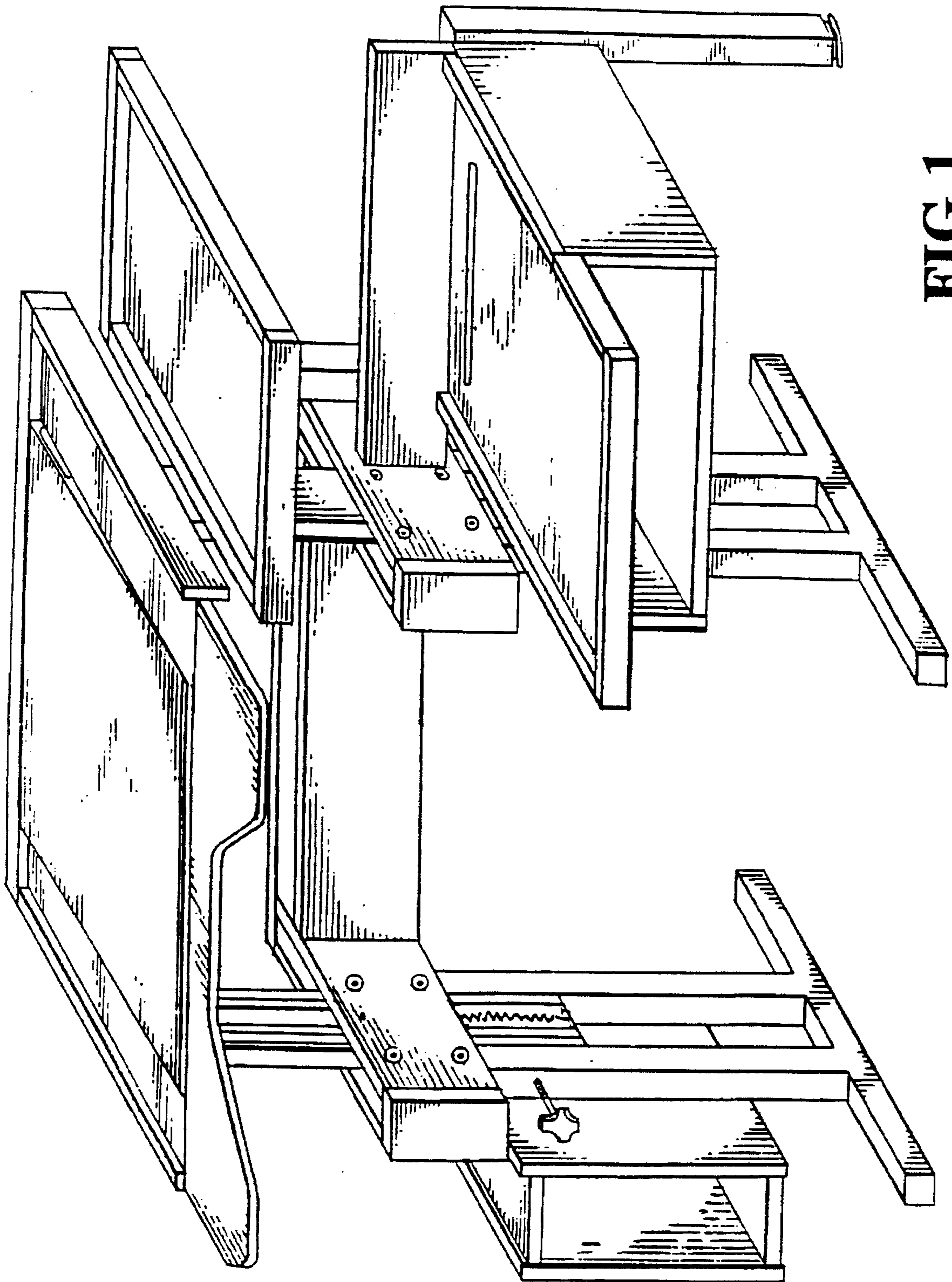

FIG 1

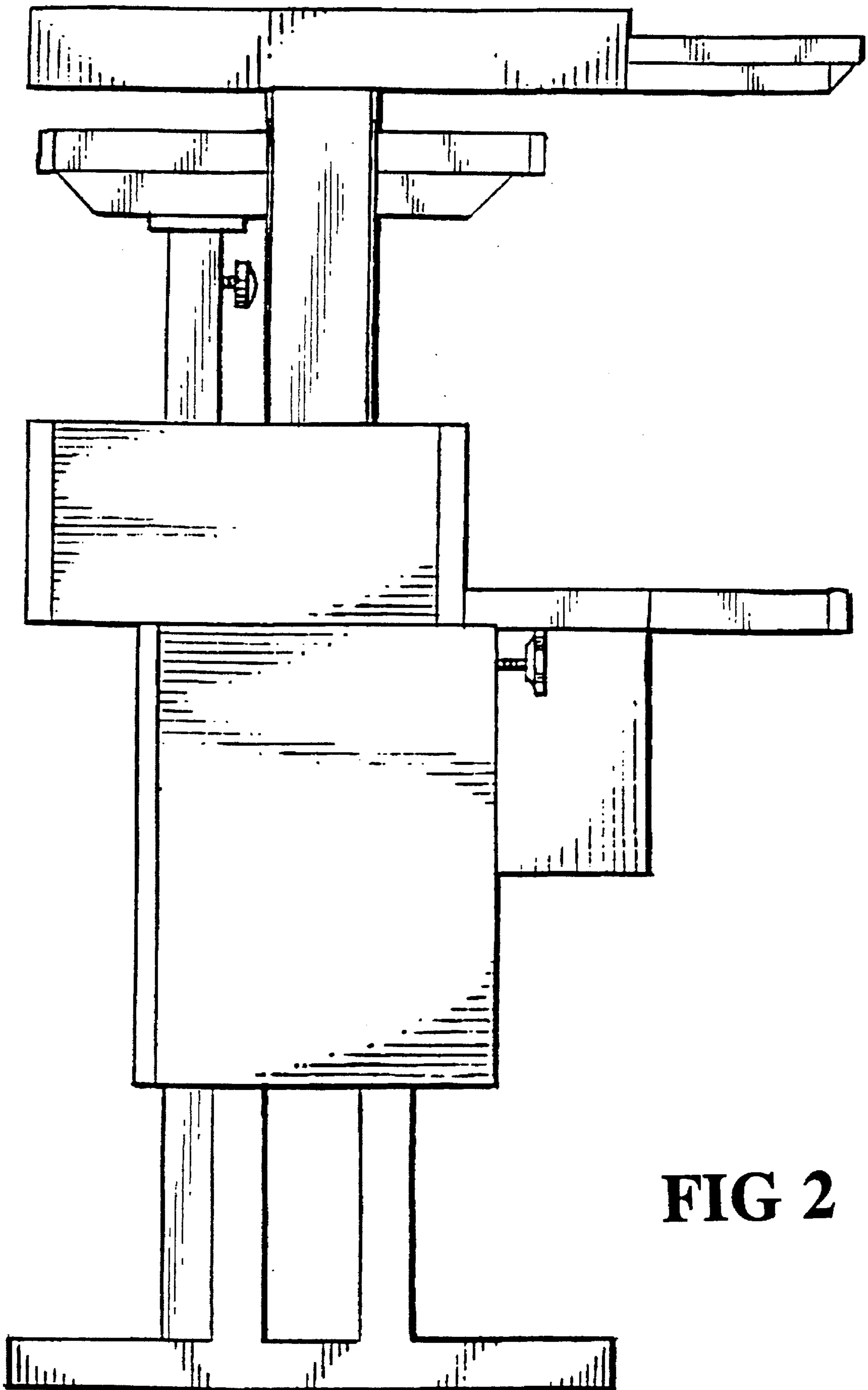

FIG 2

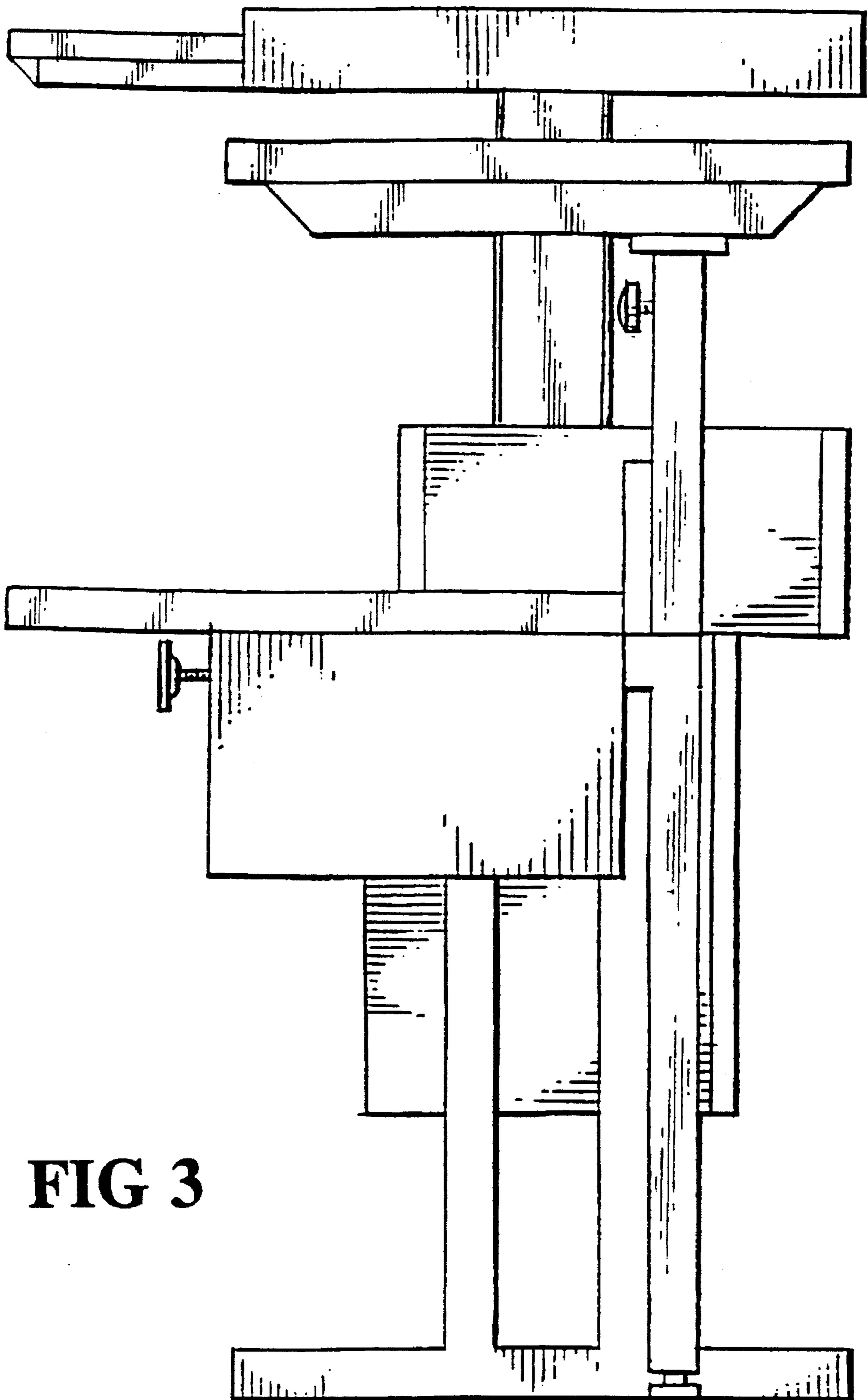
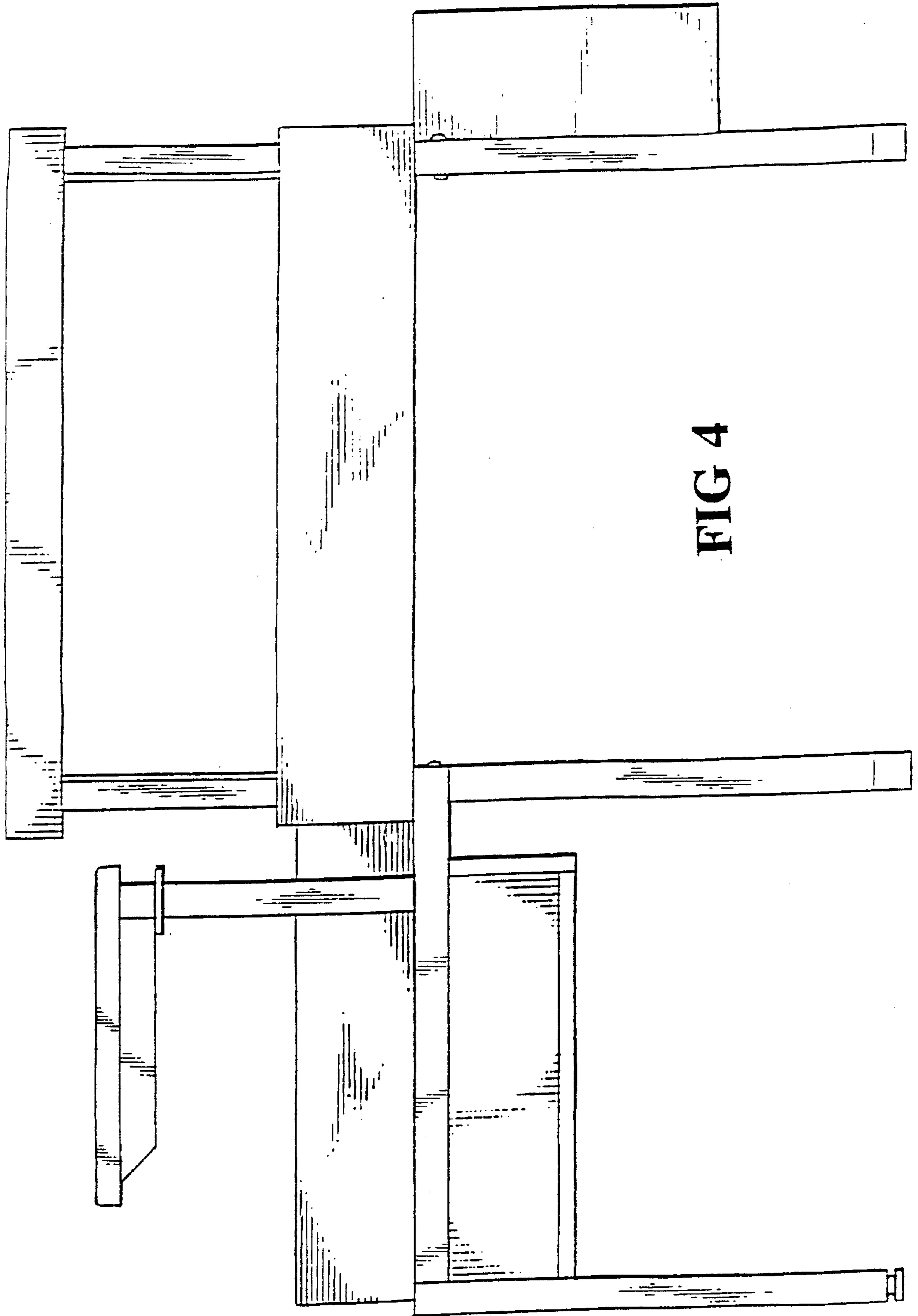

FIG 3



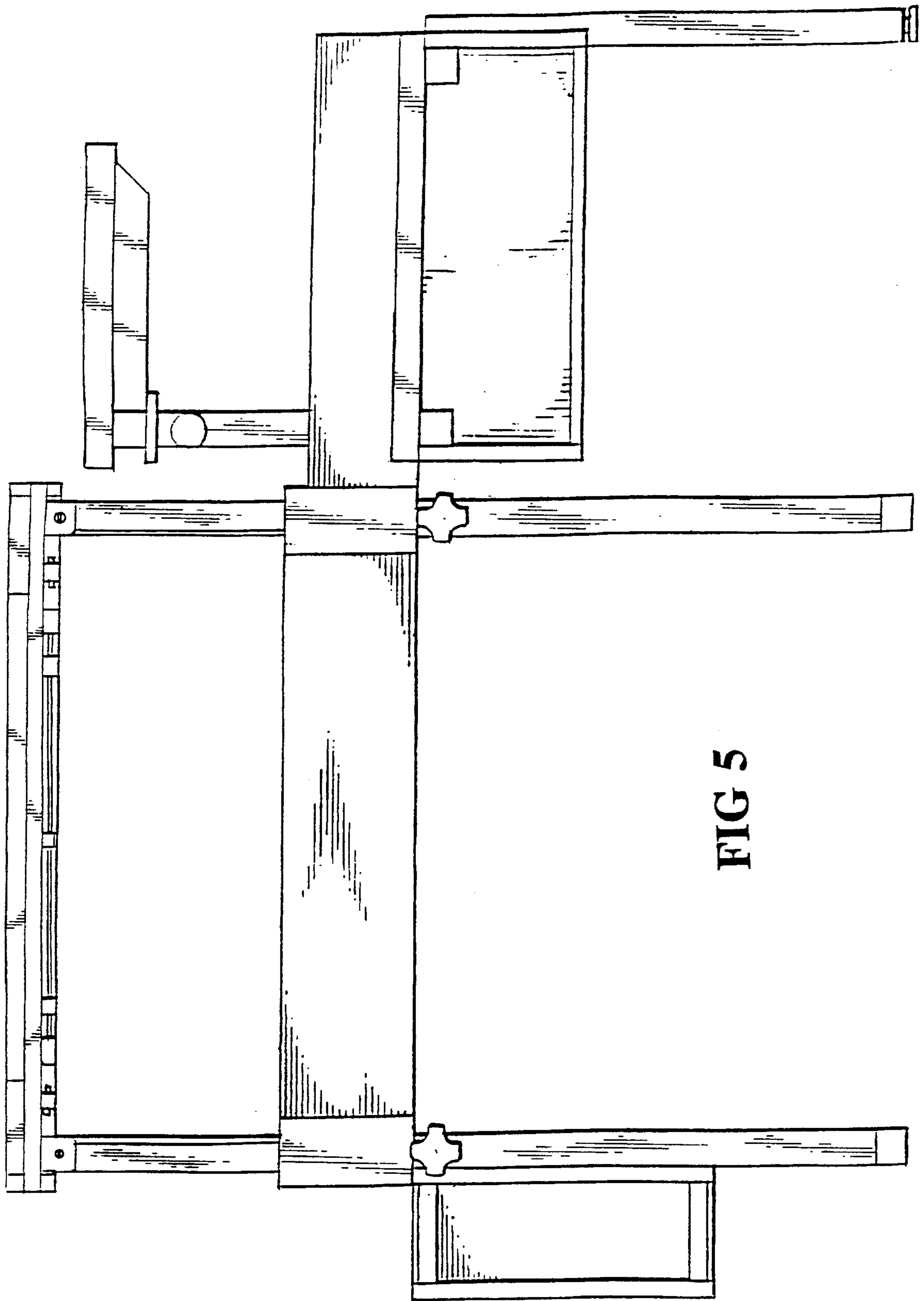

FIG 5

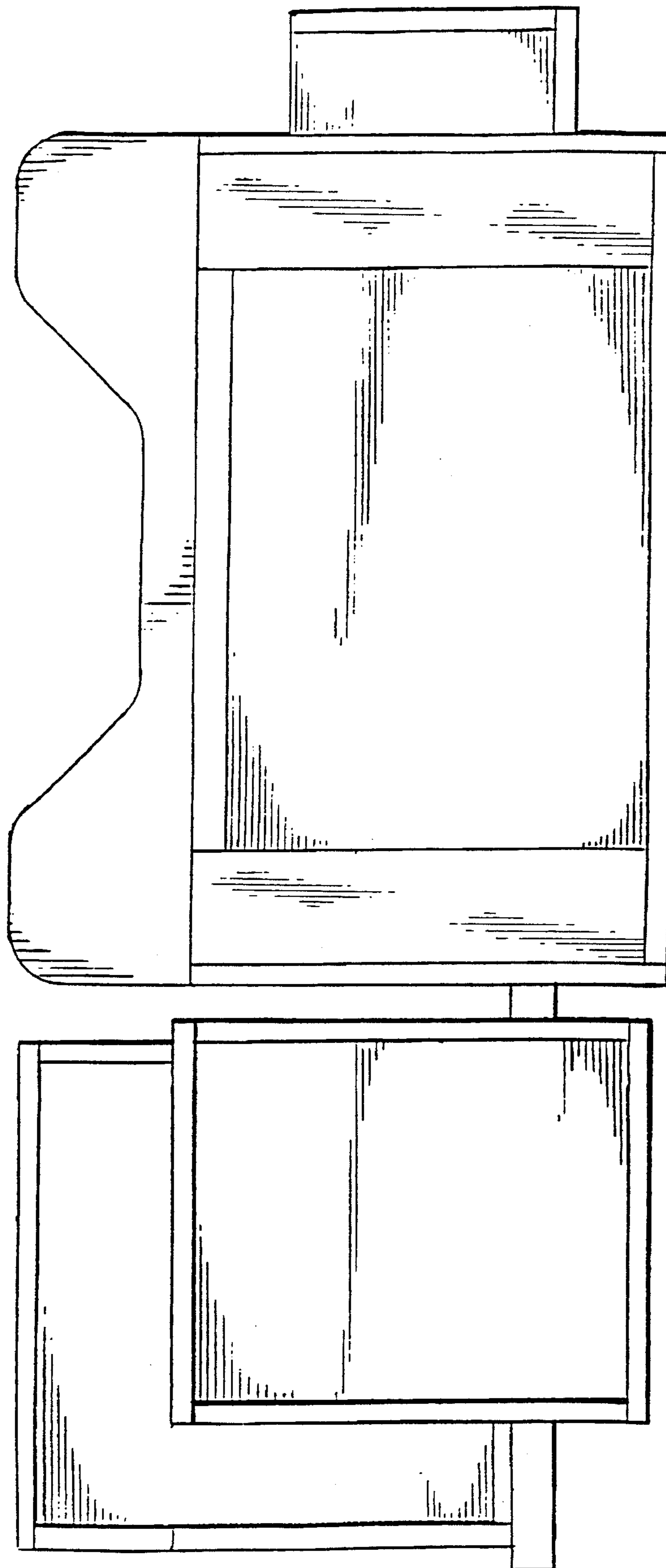

FIG 6

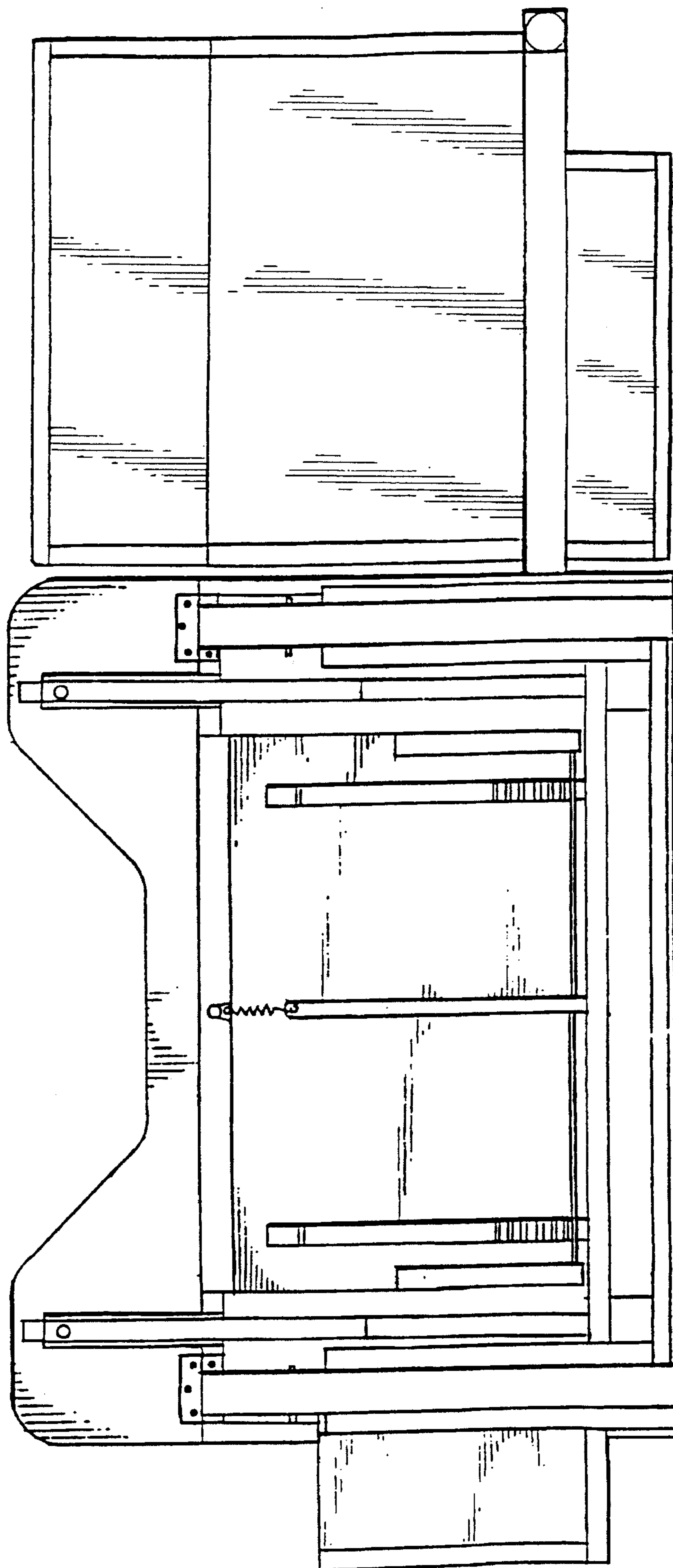

FIG 7