



US00D370773S

United States Patent [19]

Della Valle

[11] Patent Number: **Des. 370,773**

[45] Date of Patent: ***** Jun. 18, 1996**

[54] **ELASTICIZED SHOE**

[75] Inventor: **Diego Della Valle**, S. Elpidio a Mare, Italy

[73] Assignee: **EMA S.r.L.**, Italy

[*] Notice: The portion of the term of this patent subsequent to Jun. 11, 2010, has been disclaimed.

[**] Term: **14 Years**

[21] Appl. No.: **9,926**

[22] Filed: **Jun. 24, 1993**

[30] **Foreign Application Priority Data**

Dec. 24, 1992 [IT] Italy RM 92 0 000273

[52] **U.S. Cl.** **D2/922**

[58] **Field of Search** D2/922, 903, 906, D2/907, 923, 908; 36/83, 84, 102, 51, 3 R, 3 B, 28, 137, 139

[56] **References Cited**

U.S. PATENT DOCUMENTS

D. 226,885 5/1973 McBarron D2/907
D. 227,822 7/1973 Askew D2/907

D. 237,426 11/1975 Thornberry D2/907
D. 243,976 4/1977 Dassler D2/906
D. 248,514 7/1978 Lu D2/906
D. 276,569 12/1984 Kohno D2/908
D. 300,982 5/1989 Swett D2/969
D. 310,441 9/1990 Ali et al. D2/969
D. 315,054 3/1991 Hatfield D2/969

OTHER PUBLICATIONS

Footwear News, Sep. 10, 1984, p. 35, Turtle Shoe #1581.

Primary Examiner—Doris V. Coles
Attorney, Agent, or Firm—Graham & James

[57] **CLAIM**

The ornamental design for an elasticized shoe, as shown and described.

DESCRIPTION

FIG. 1 is a top plan view of an elasticized shoe, showing my new design;
FIG. 2 is a bottom plan view;
FIG. 3 is a rear elevational view;
FIG. 4 is a front elevational view;
FIG. 5 is a right side elevational view; and,
FIG. 6 is a left side elevational view.

1 Claim, 2 Drawing Sheets

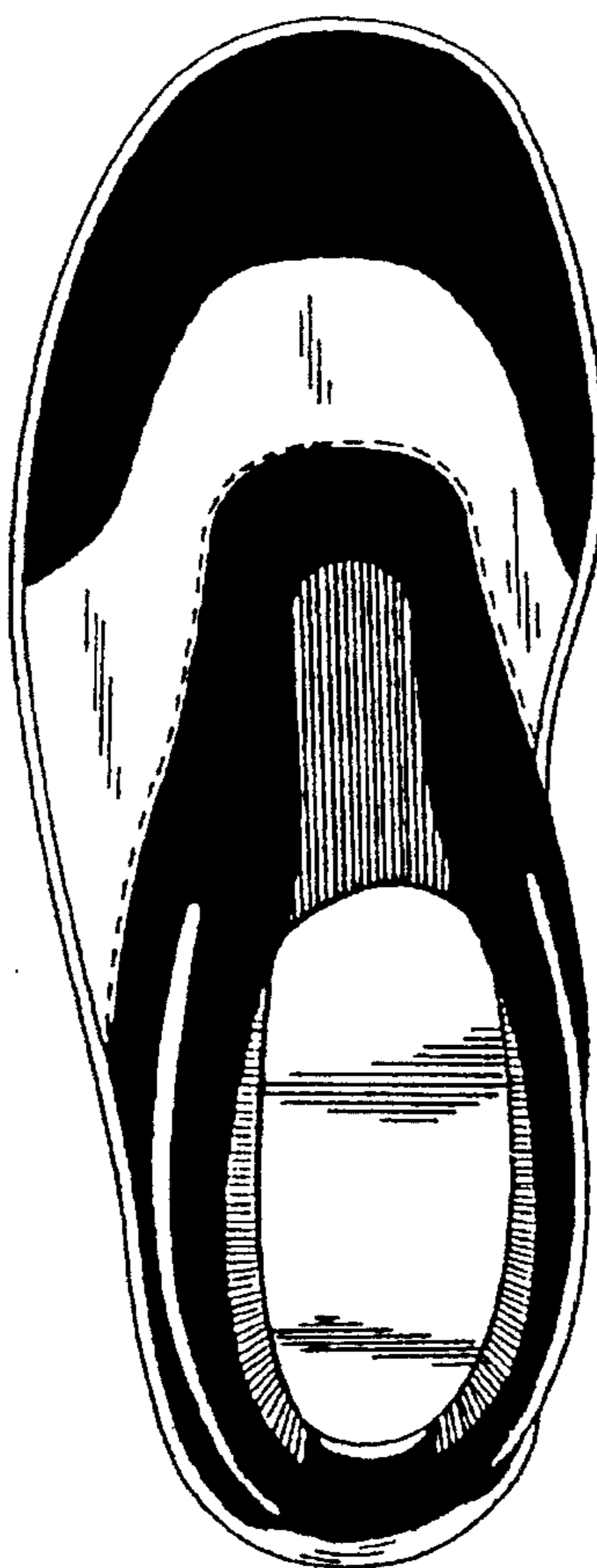

FIG. 1

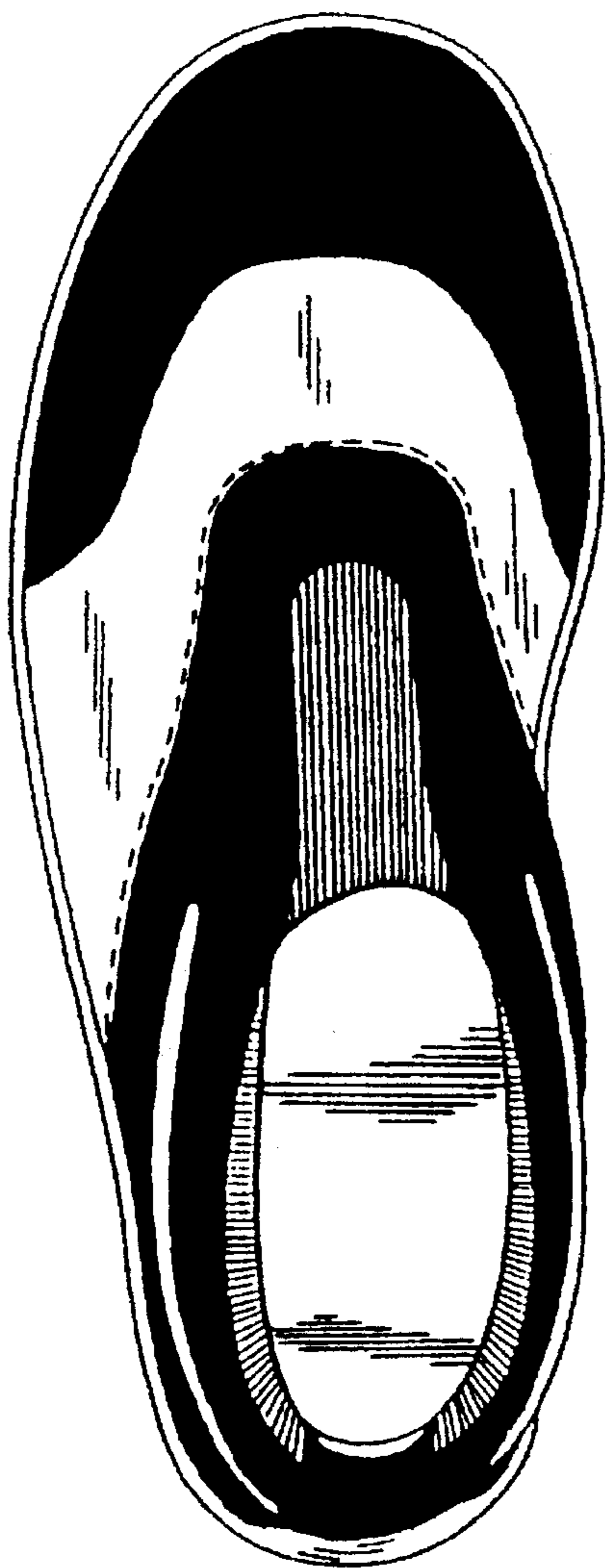

FIG. 2

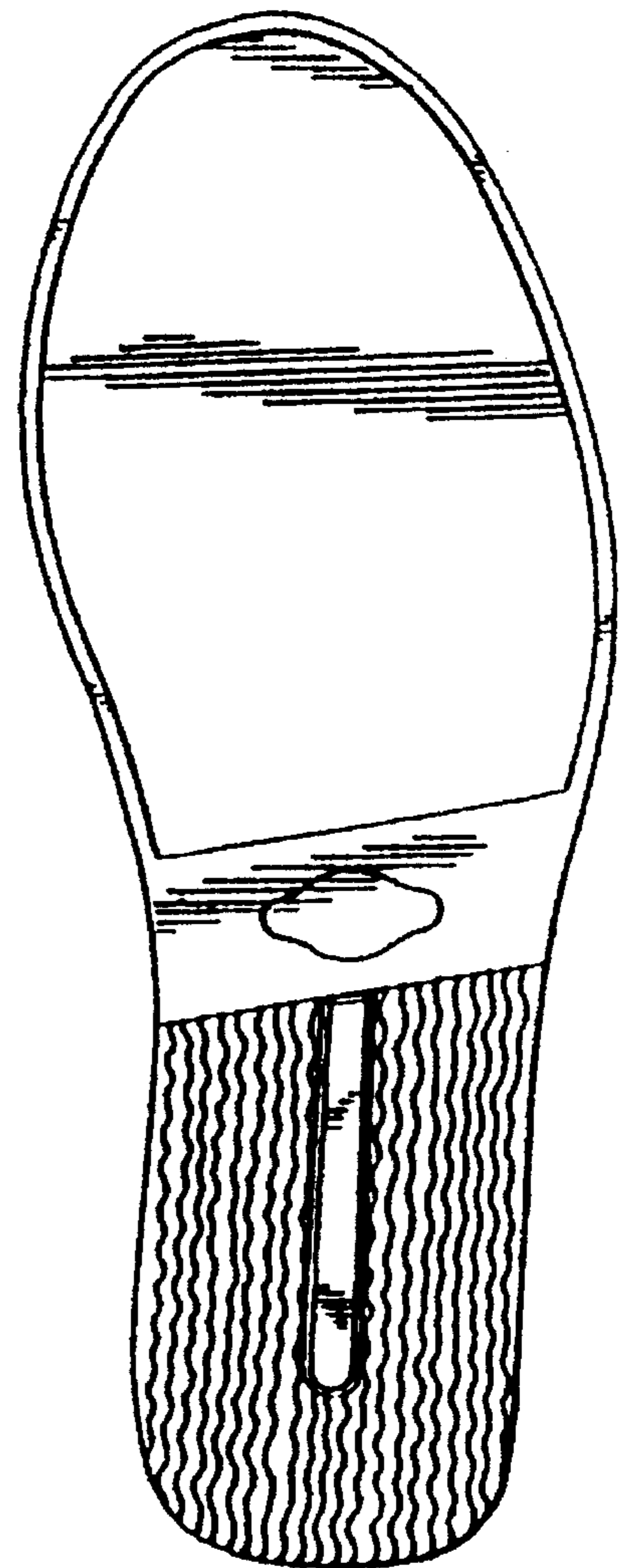

FIG.3

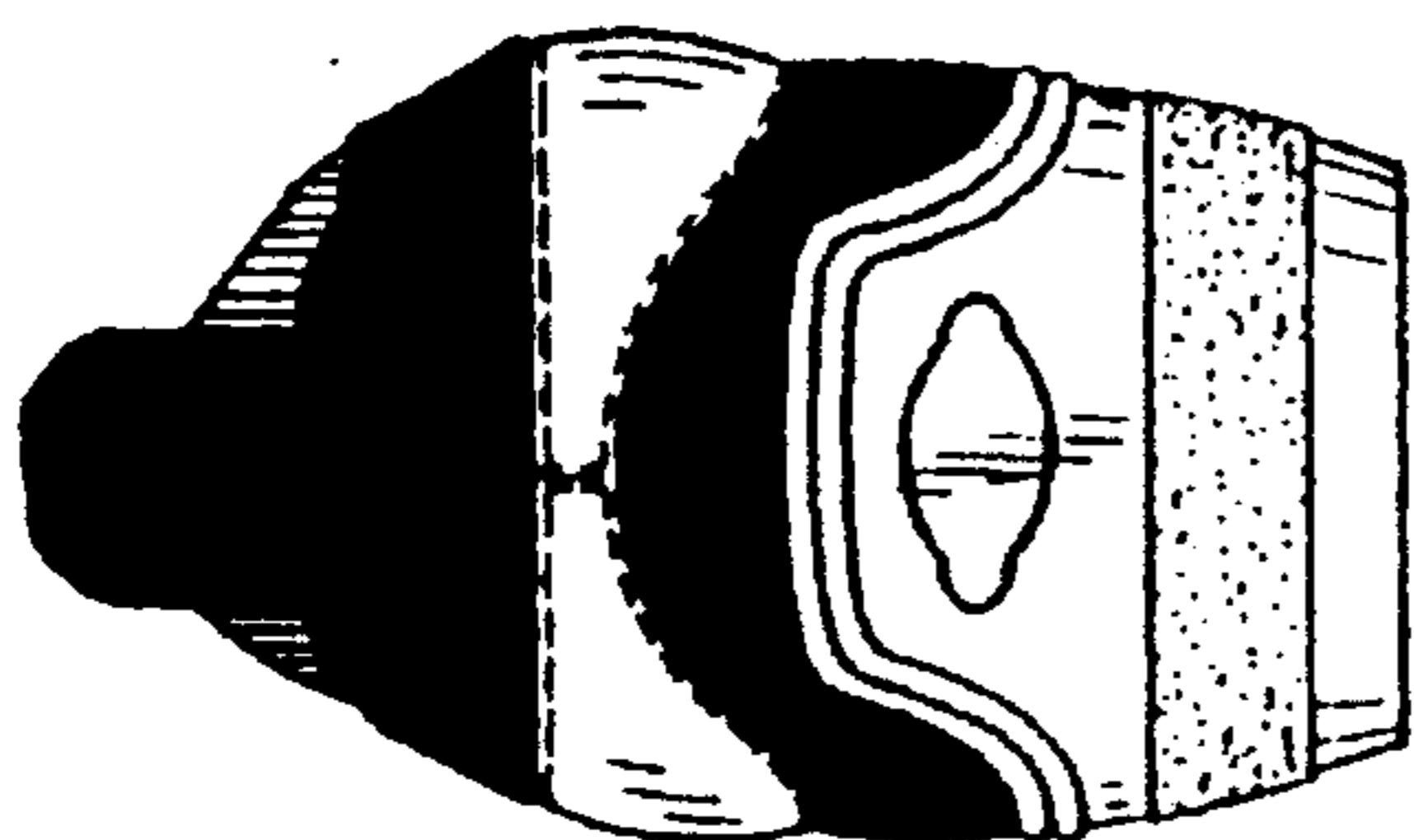

FIG.5

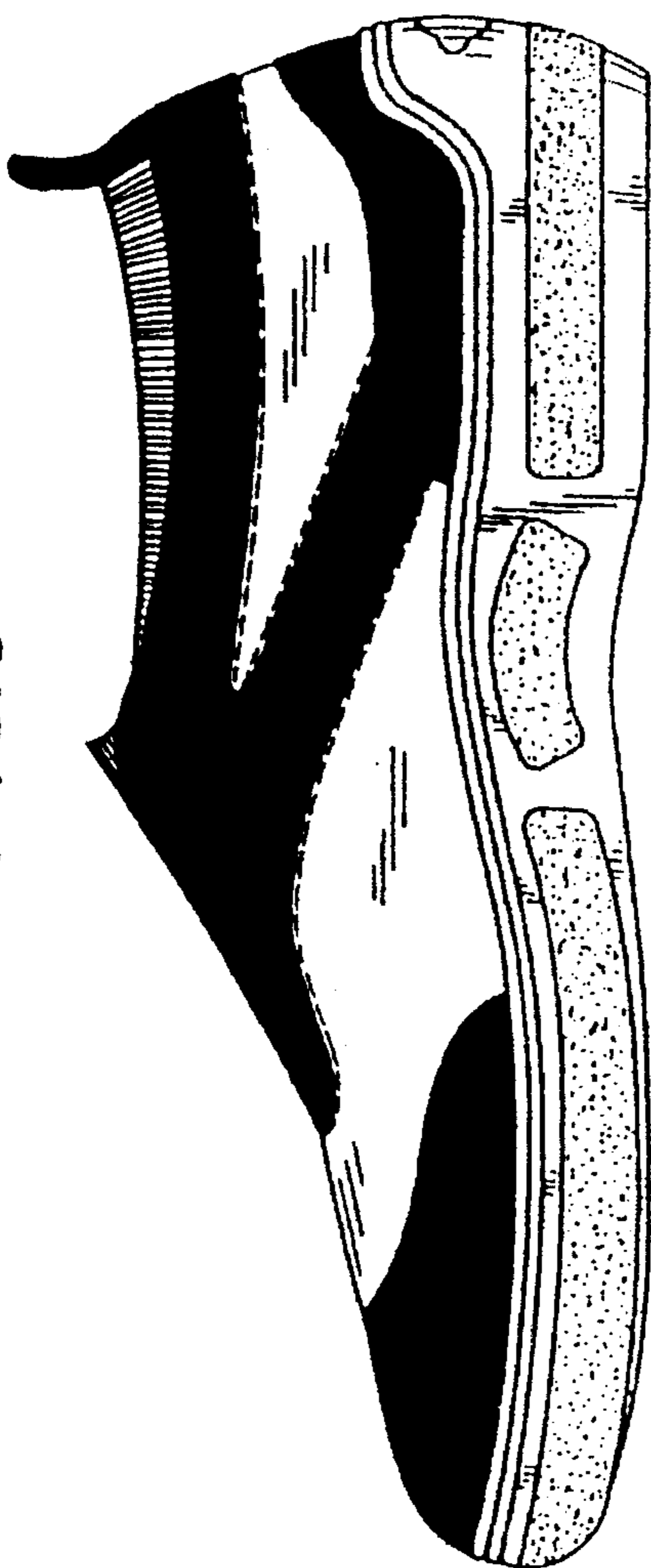

FIG.4

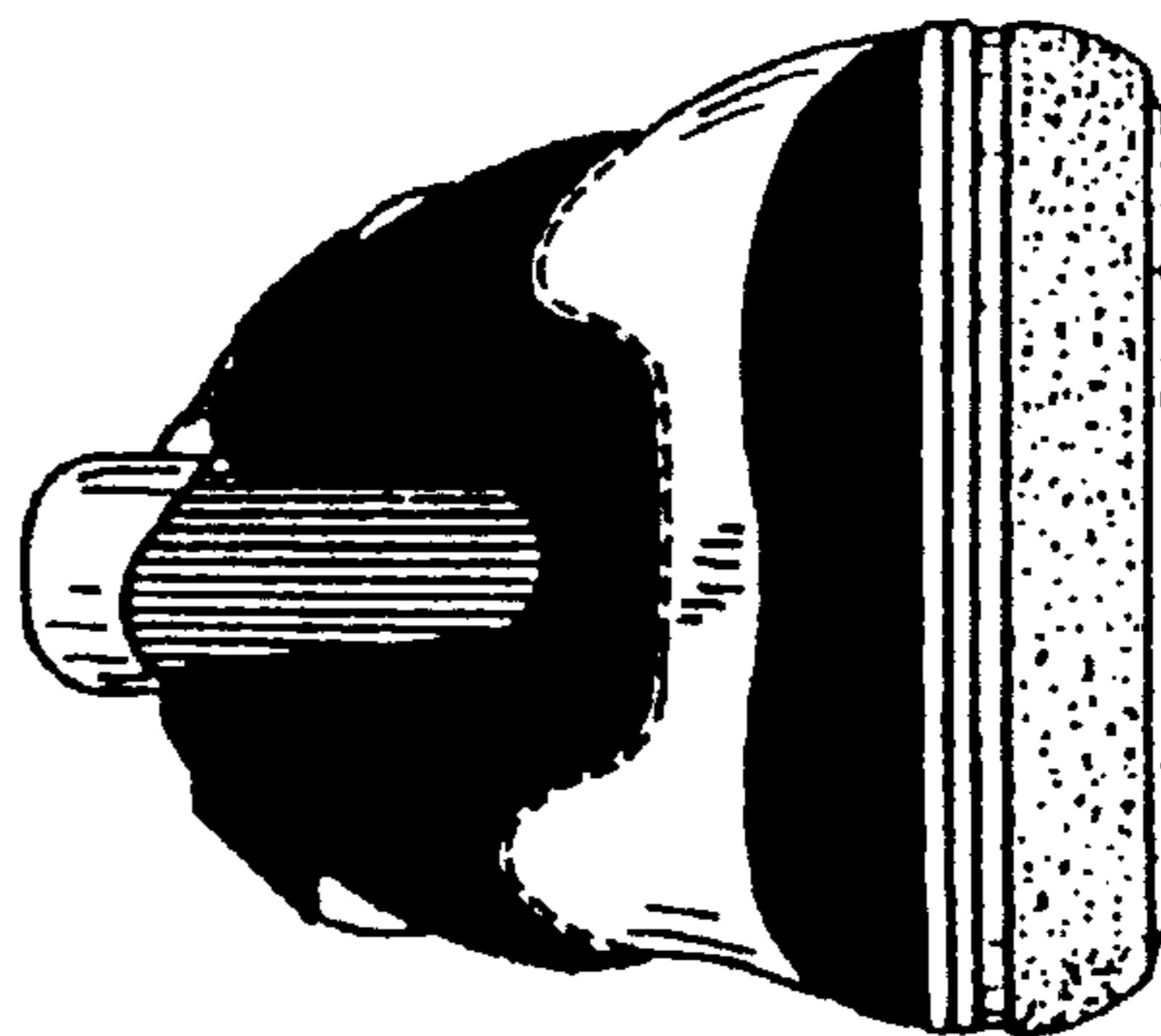

FIG.6

