



US00D370701S

United States Patent [19]

Thomsen

[11] Patent Number: **Des. 370,701**

[45] Date of Patent: ****Jun. 11, 1996**

[54] TOY CONTAINER

[75] Inventor: **Thomas A. Thomsen**, Copenhagen, Denmark

[73] Assignee: **Interlego AG**, Switzerland

[**] Term: **14 Years**

[21] Appl. No.: **43,966**

[22] Filed: **Sep. 14, 1995**

[52] U.S. Cl. **D21/108; D3/304**

[58] Field of Search **D21/108; D3/304, D3/307-314; 446/110, 75, 76, 115, 116, 120, 124, 125, 128, 479, 487**

[56] References Cited

U.S. PATENT DOCUMENTS

| | | | |
|------------|---------|-----------------------|---------|
| D. 334,815 | 4/1993 | Bunger | D21/108 |
| D. 342,291 | 12/1993 | Bertrand | D21/108 |
| D. 346,628 | 5/1994 | Ruszkai | D21/108 |
| 4,822,314 | 4/1989 | O'Brian et al. | 446/75 |
| 4,963,115 | 10/1990 | Pavin et al. | 446/75 |
| 5,380,232 | 1/1995 | Berggreen et al. | 446/75 |

OTHER PUBLICATIONS

Romanoff Storage Boxes, box at bottom of page.

Primary Examiner—Ted Shooman

Assistant Examiner—R. Barkai

Attorney, Agent, or Firm—Kane, Dalsimer, Sullivan, Kurucz, Levy, Eisele and Richard

[57] CLAIM

The ornamental design for a toy container, as shown and described.

DESCRIPTION

FIG. 1 is a top perspective view of the toy container showing my new design;

FIG. 2 is a bottom perspective view thereof;

FIG. 3 is a right side elevational view thereof;

FIG. 4 is a front elevational view thereof;

FIG. 5 is a left side elevational view thereof;

FIG. 6 is a rear elevational view thereof;

FIG. 7 is a bottom plan view thereof;

FIG. 8 is a top plan view thereof; and,

FIG. 9 is a top perspective view in an alternative position.

1 Claim, 7 Drawing Sheets

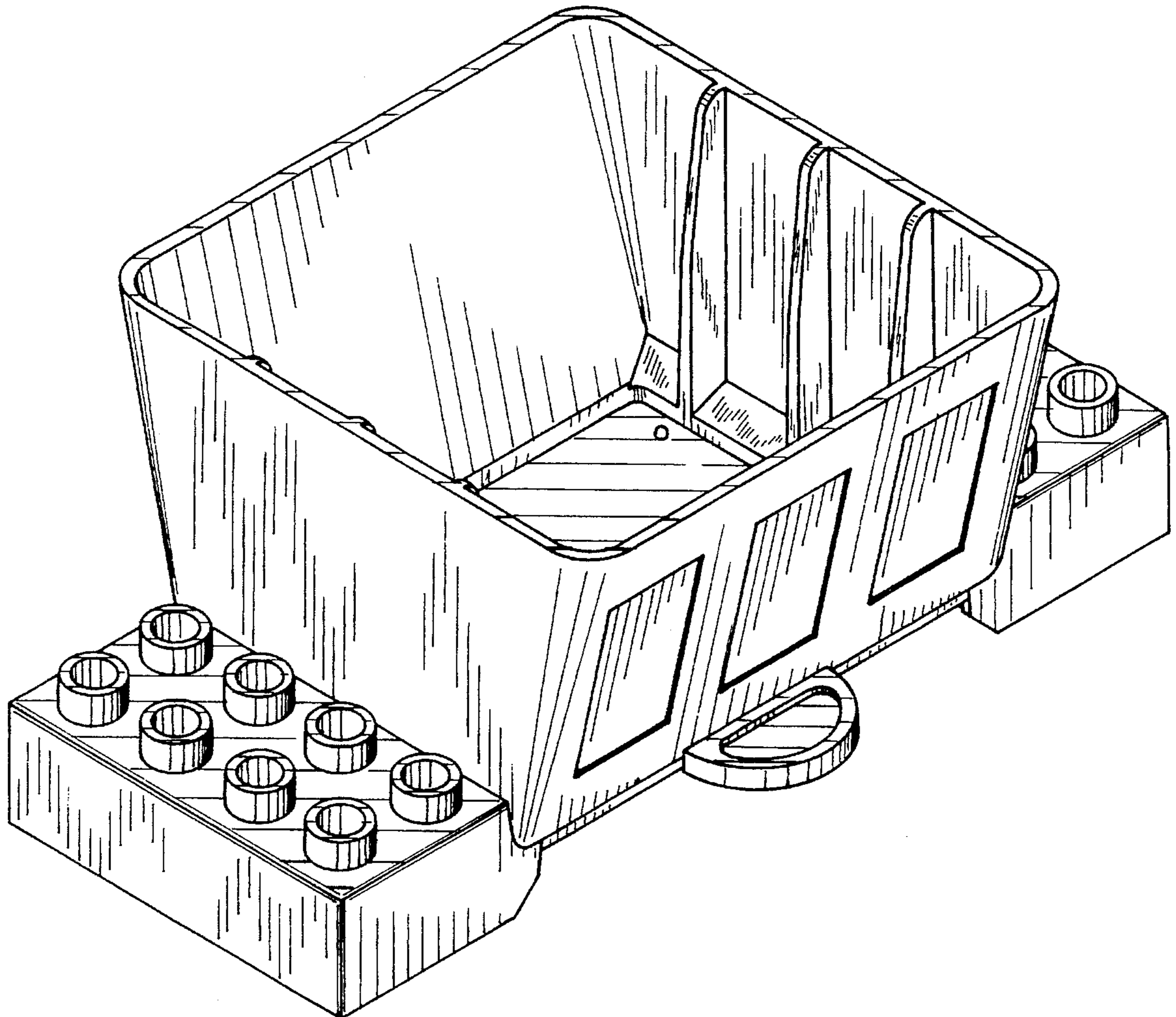

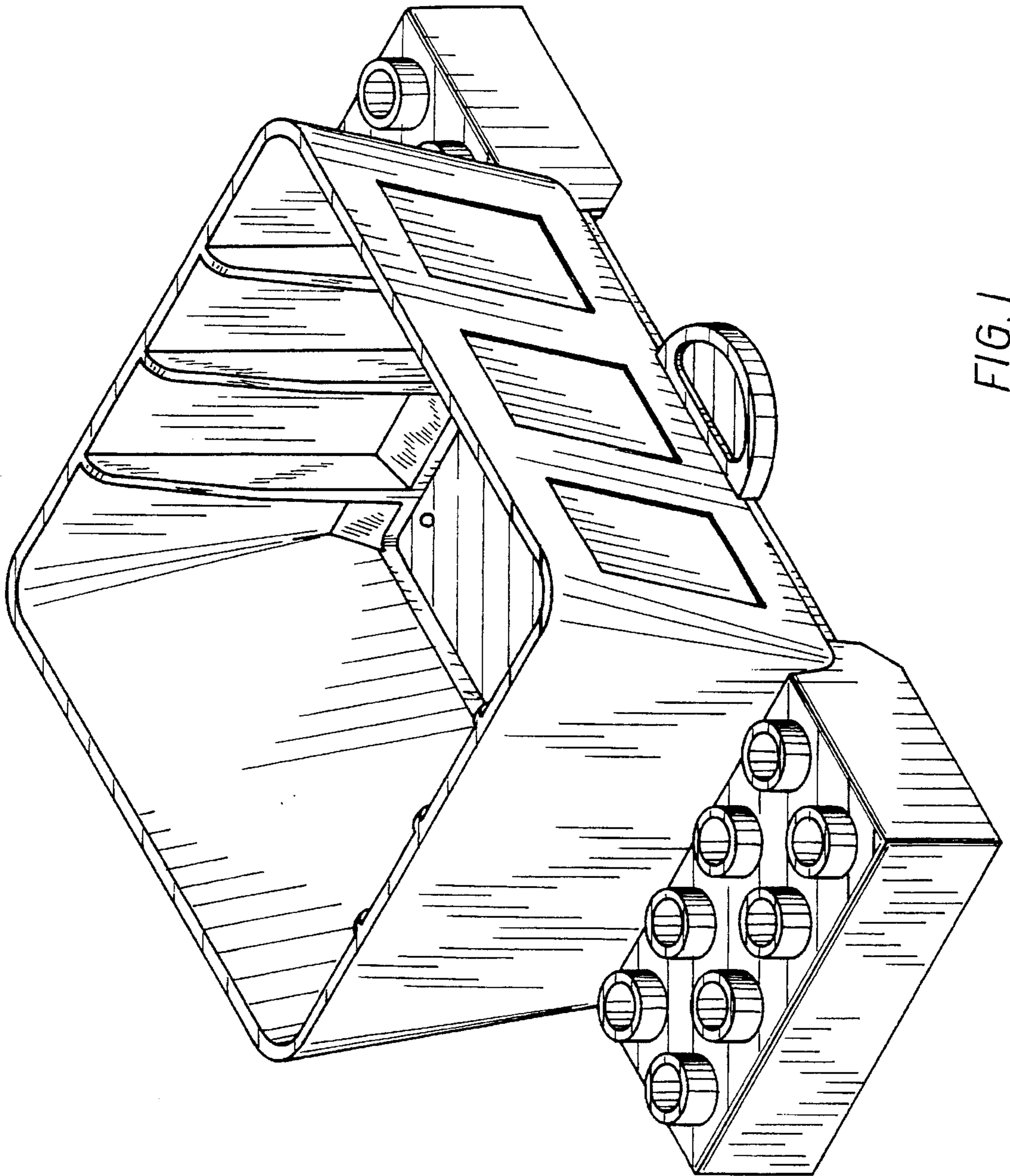

FIG. 1

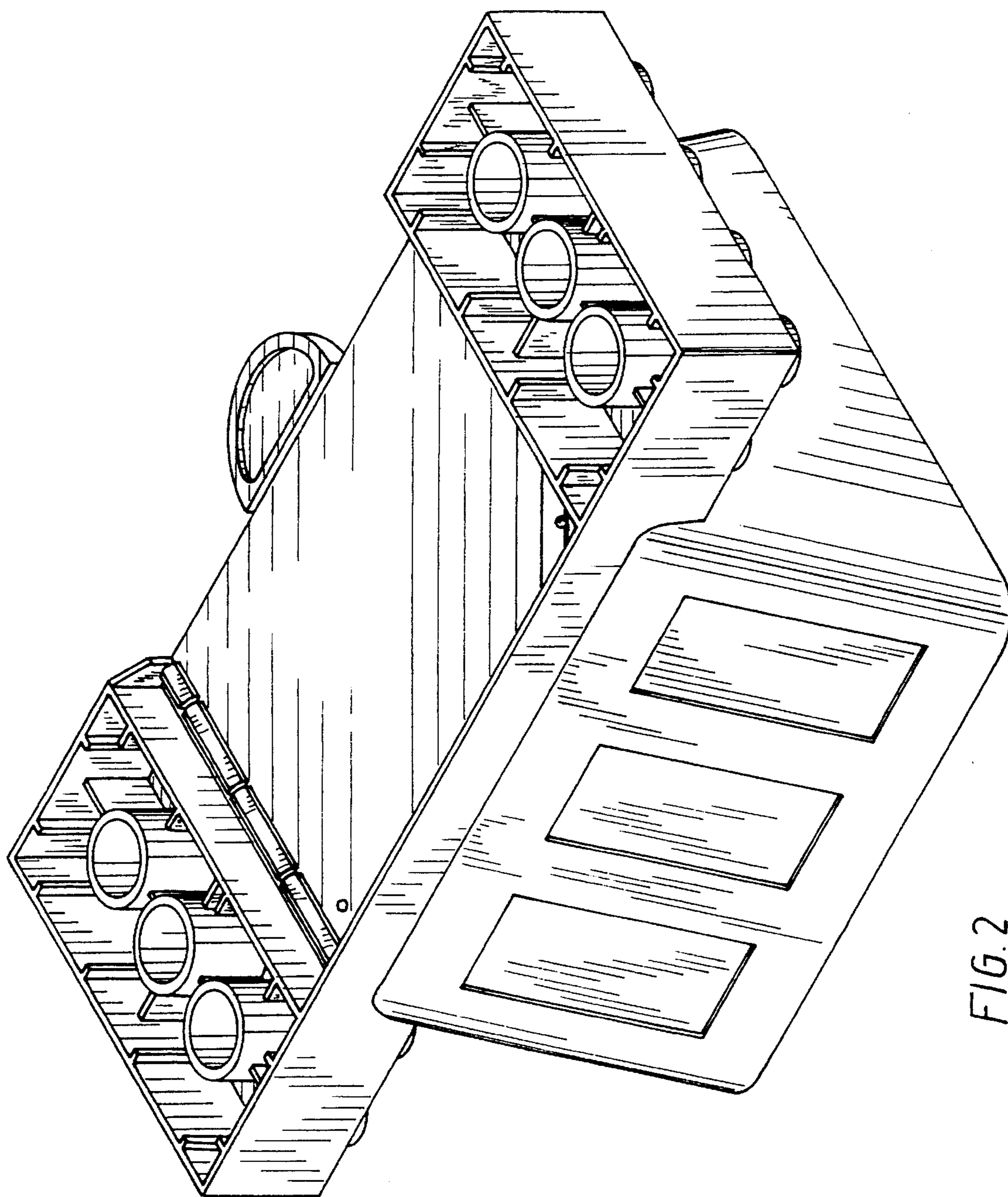

FIG. 2

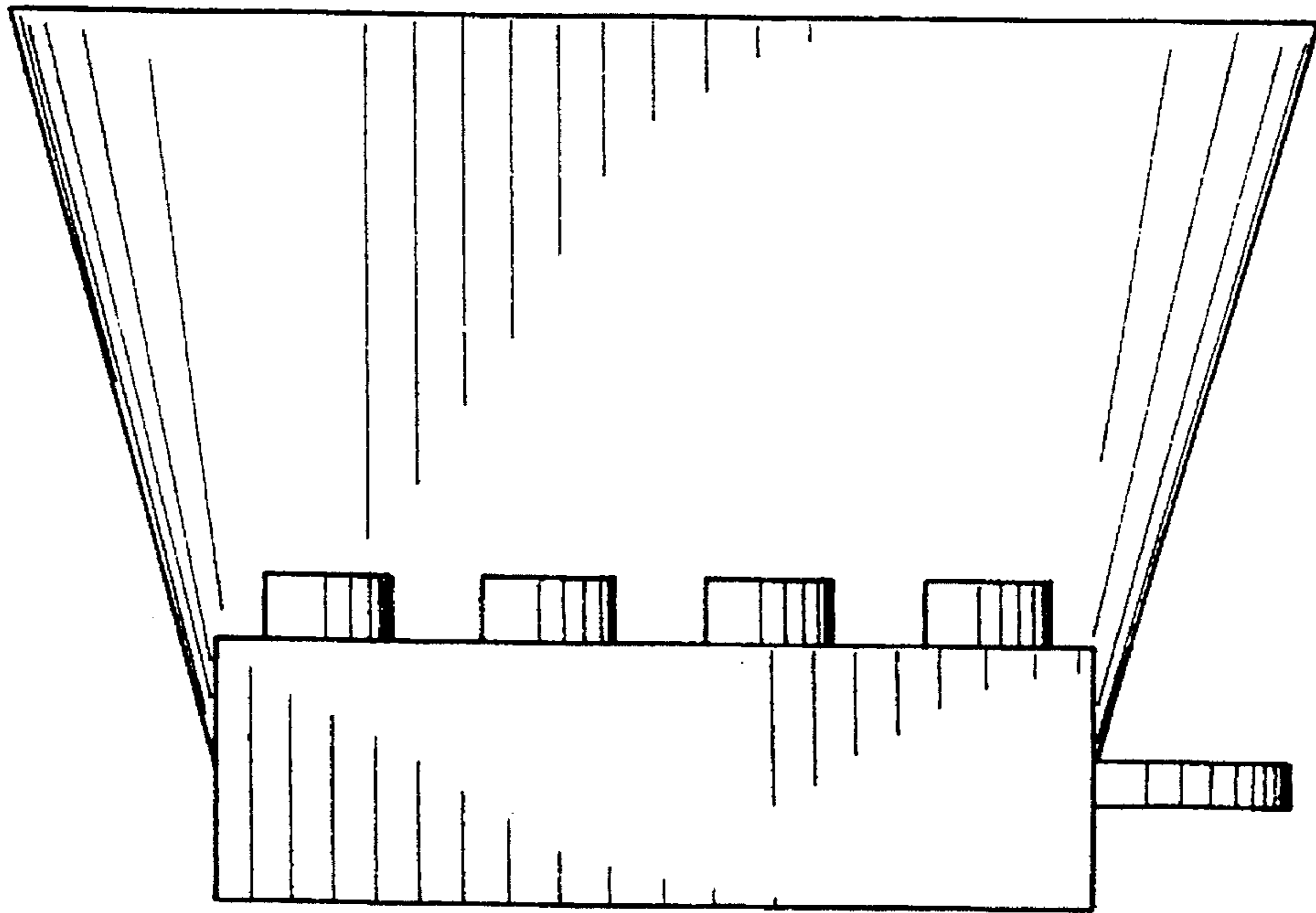

FIG. 3

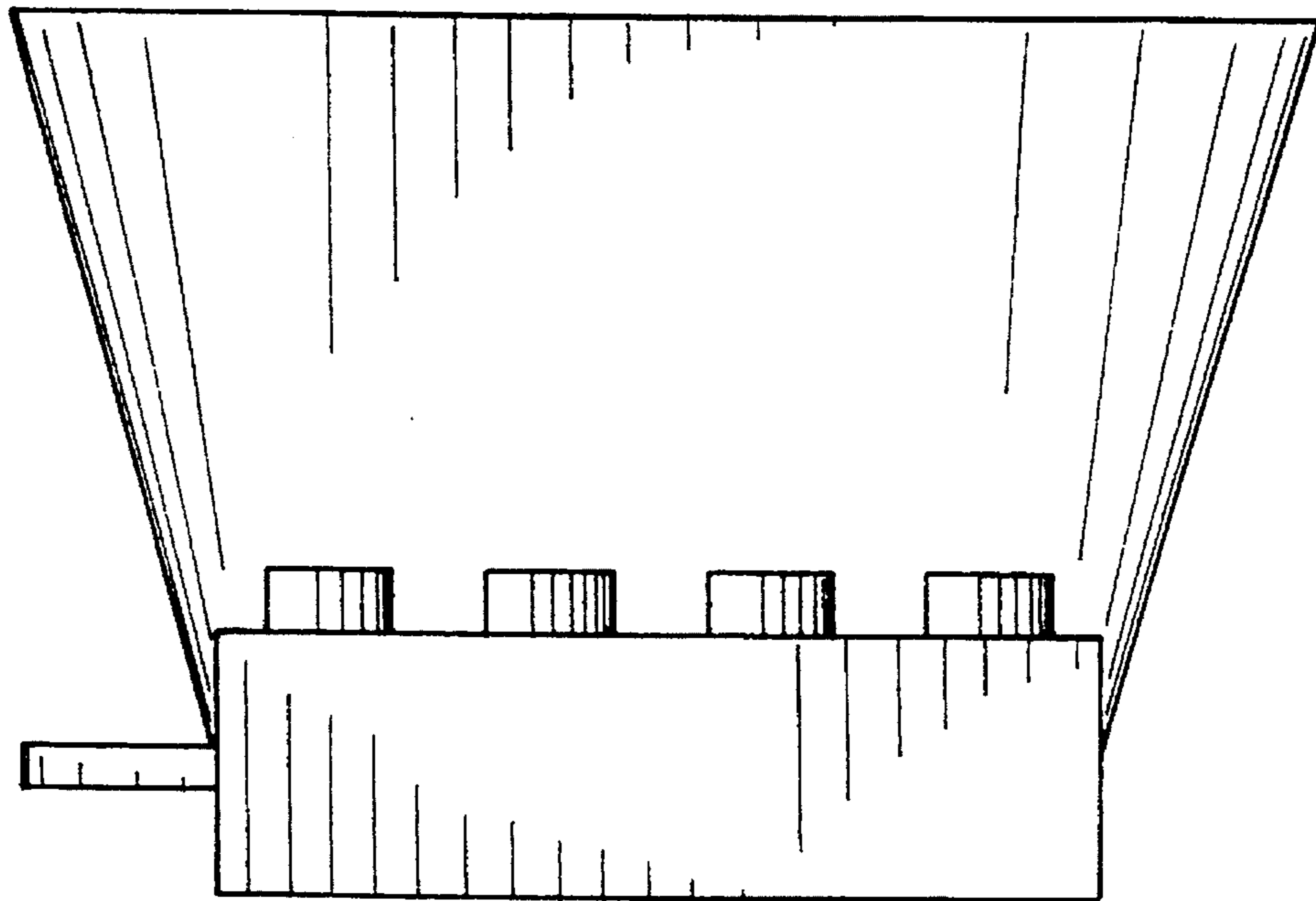

FIG. 5

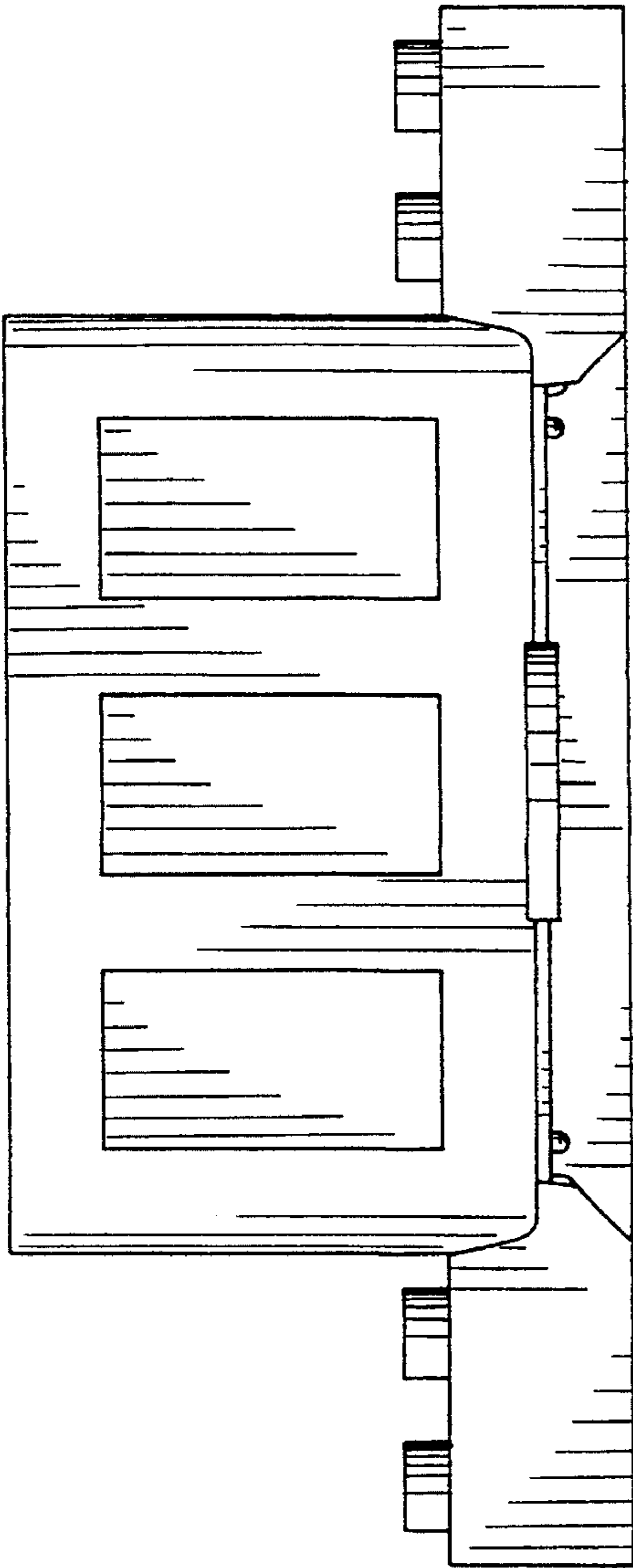

FIG. 4

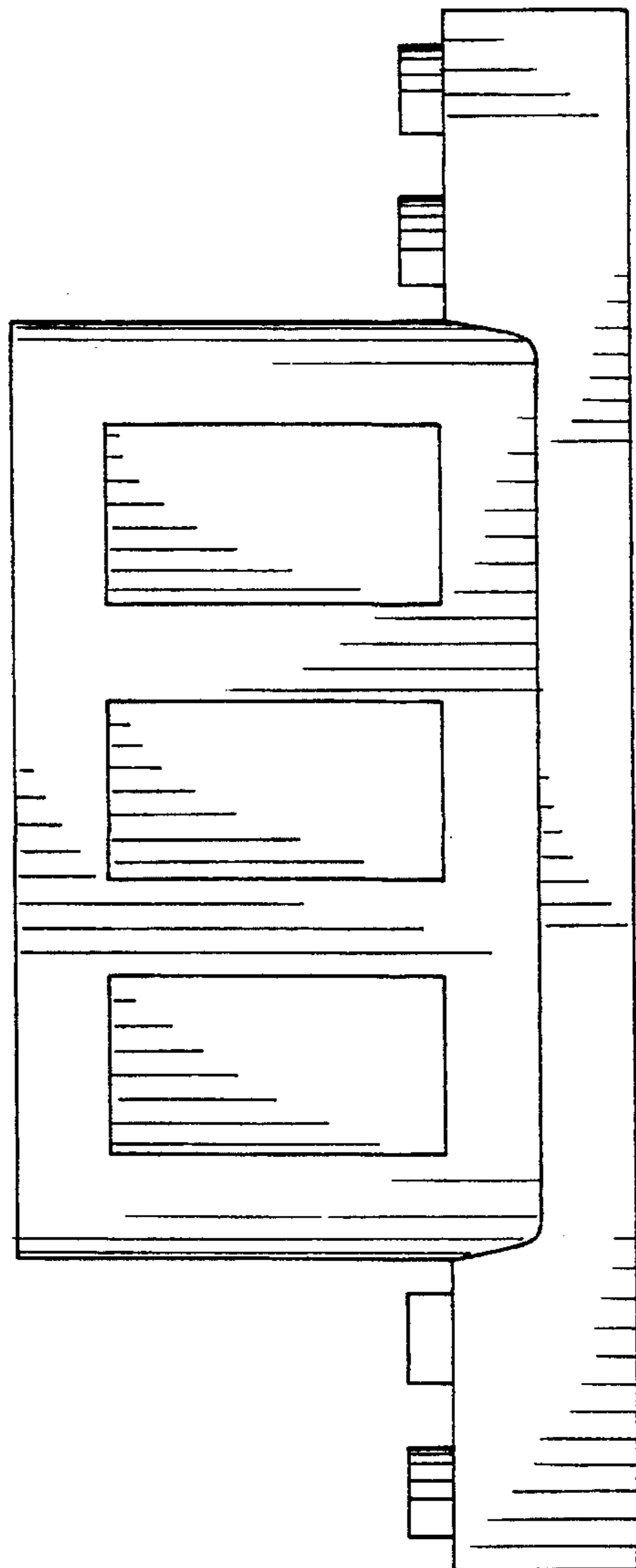

FIG. 6

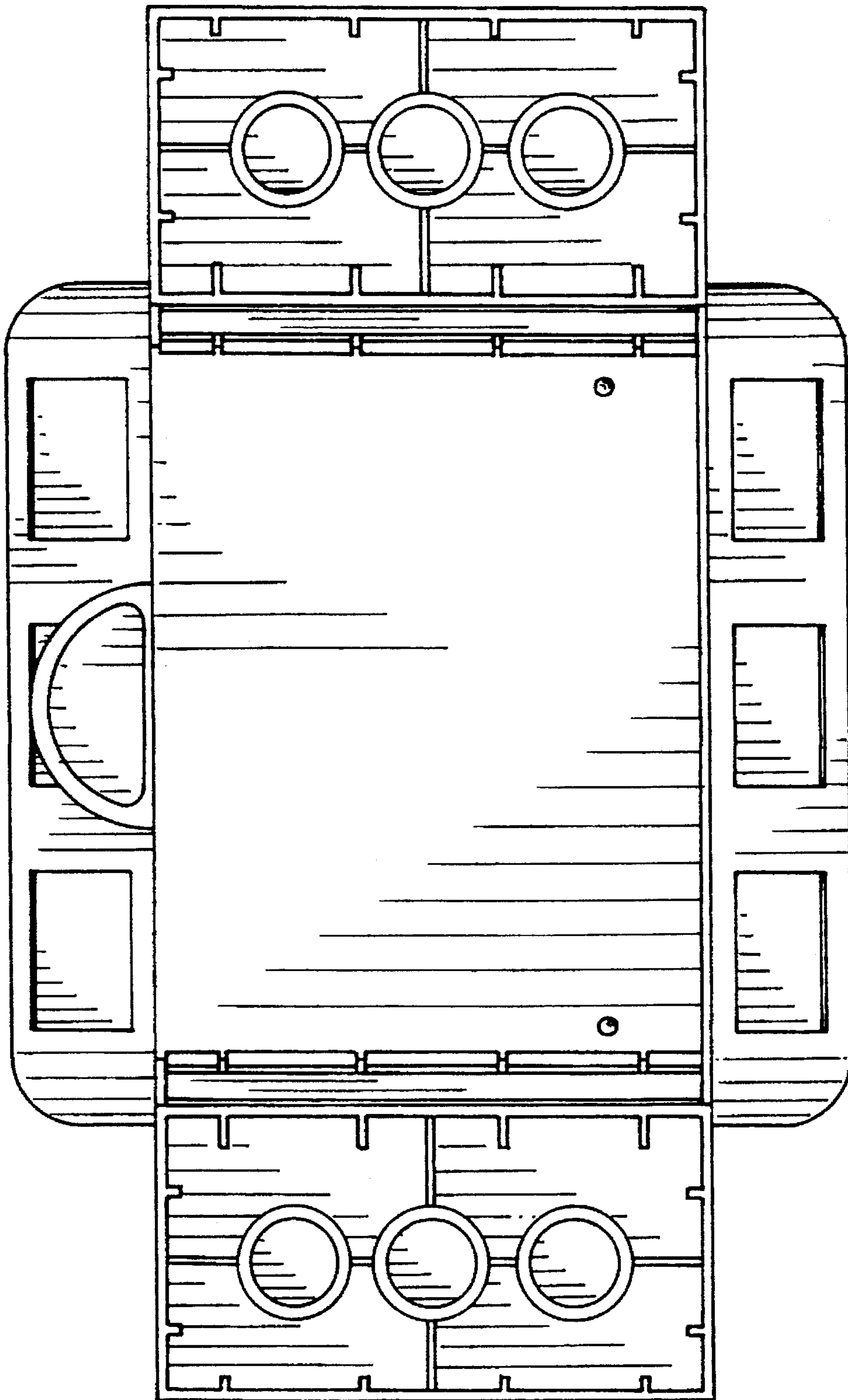

FIG. 7

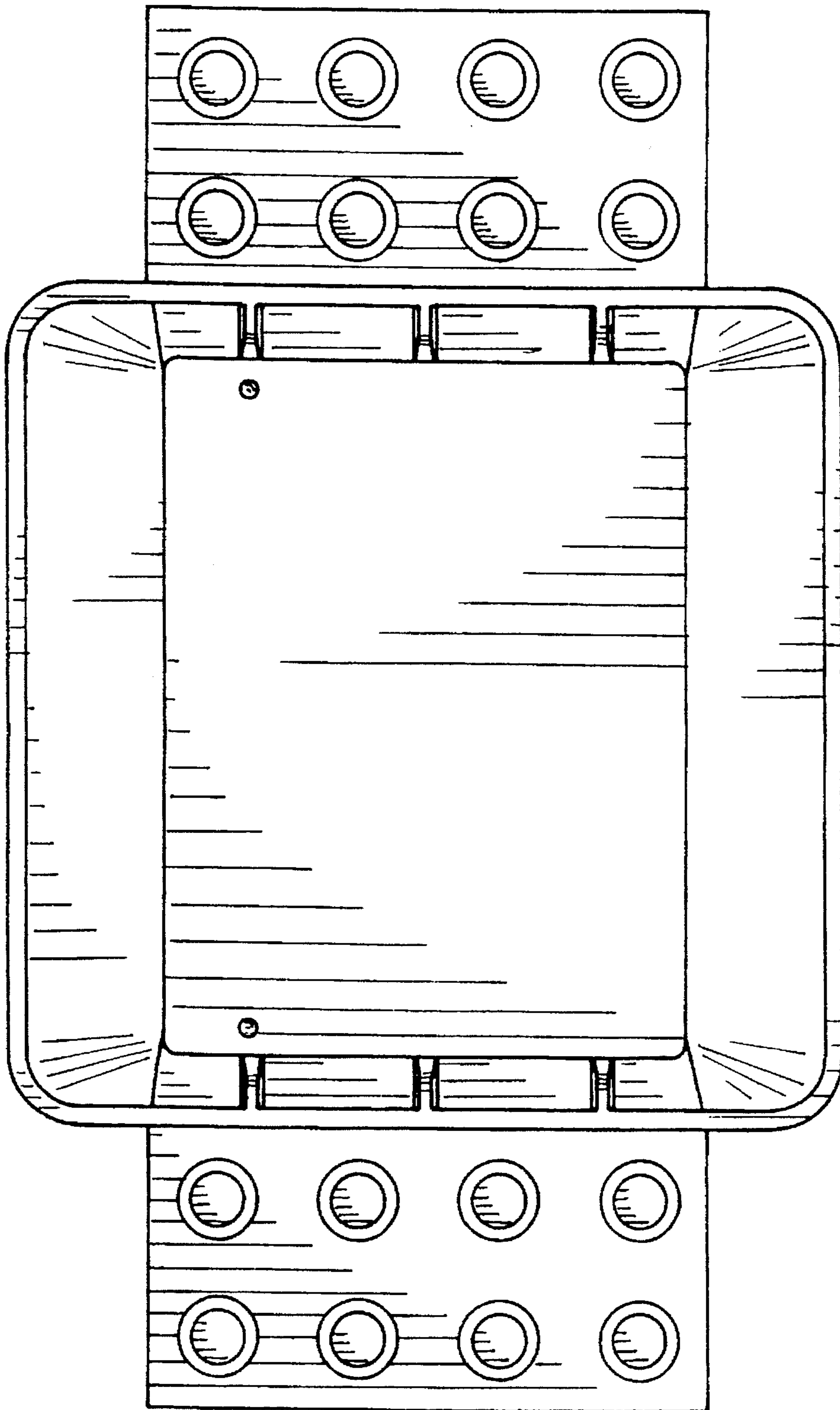

FIG. 8

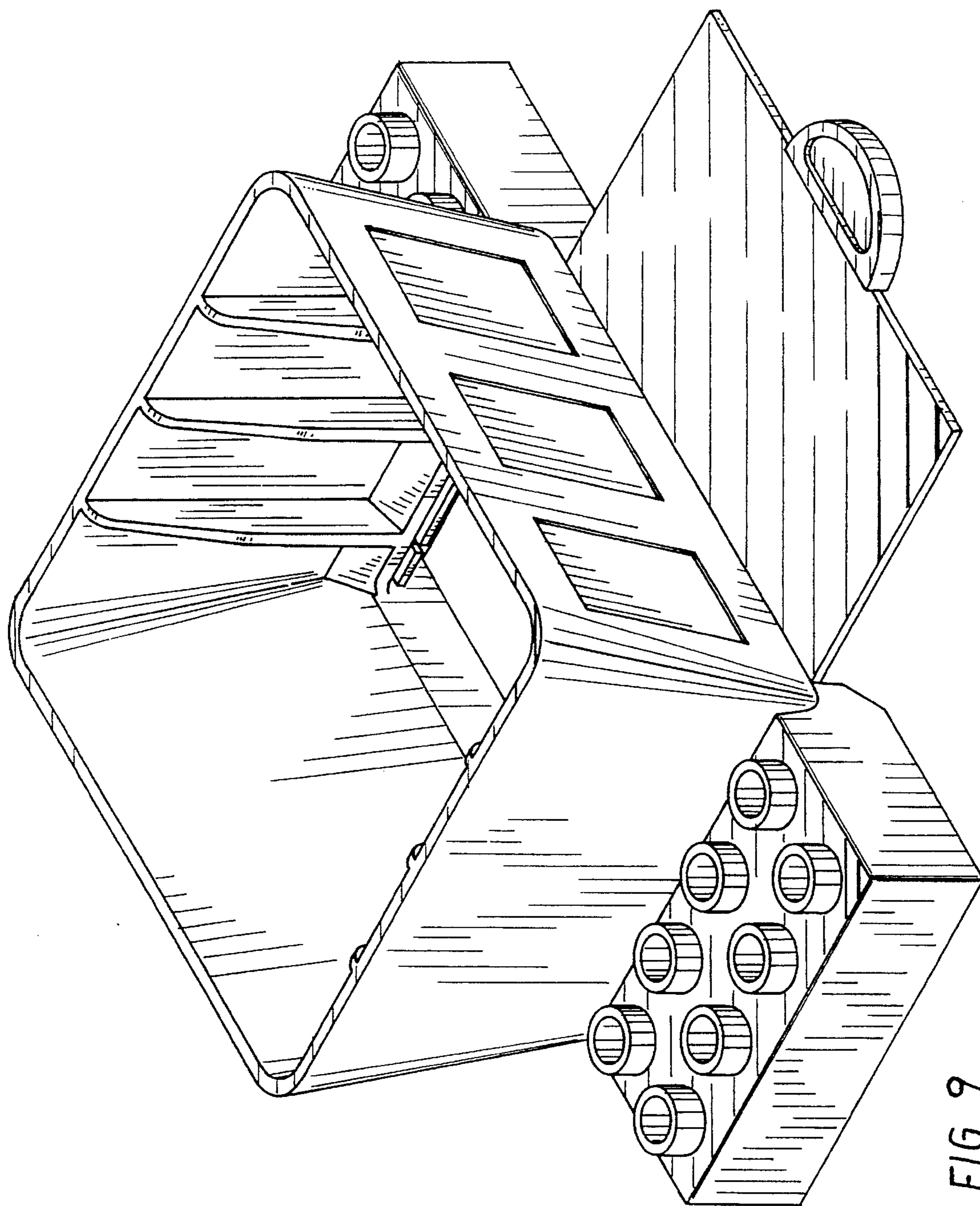

FIG. 9