



US00D370651S

# United States Patent [19] Jarrell

[11] Patent Number: **Des. 370,651**  
[45] Date of Patent: **\*\*Jun. 11, 1996**

## [54] WHEEL HUB COVER FOR INDUSTRIAL VEHICLES

[76] Inventor: **Brett C. Jarrell**, Rte. 3, Box 28A,  
Washington, W. Va. 26101

[\*\*] Term: **14 Years**

[21] Appl. No.: **22,421**

[22] Filed: **May 4, 1994**

[52] U.S. Cl. .... **D12/204**

[58] Field of Search ..... D12/204, 209,  
D12/213; 301/37.1, 105.1, 108.1, 108.5

## [56] References Cited

### U.S. PATENT DOCUMENTS

D. 29,388	9/1898	Facer .....	D12/204
D. 303,648	9/1989	Clark .	
680,224	8/1901	Camp .....	D12/204
1,130,207	3/1915	Smith .	
1,279,417	9/1918	Paddock .	
2,299,796	10/1942	Chase .	
2,640,730	6/1953	Lyon .....	D12/204
2,819,929	1/1958	Hunt .....	D12/204
3,149,883	9/1964	Reilly .	
3,726,566	4/1973	Beith .	
4,503,944	3/1985	Burckhardt et al. .	
4,760,891	8/1988	Moss .	

## FOREIGN PATENT DOCUMENTS

219983	9/1958	Australia .
720107	2/1932	France .
569778	9/1977	U.S.S.R. .
469632	7/1937	United Kingdom .
1075709	7/1967	United Kingdom .

*Primary Examiner*—Marcus A. Jackson  
*Attorney, Agent, or Firm*—Richard C. Litman

## [57] CLAIM

The ornamental design for a wheel hub cover for industrial vehicles, as shown and described.

## DESCRIPTION

FIG. 1 is a perspective view of a wheel hub cover for industrial vehicles showing my new design;  
FIG. 2 is a front elevational view thereof;  
FIG. 3 is a bottom plan view thereof, with the top plan view being a mirror image;  
FIG. 4 is a left side view thereof, with the right side view being a mirror image; and,  
FIG. 5 is a rear elevational view thereof.  
The cross-hatch lining which appears throughout the drawing disclosure represents conventional stitching.

**1 Claim, 3 Drawing Sheets**

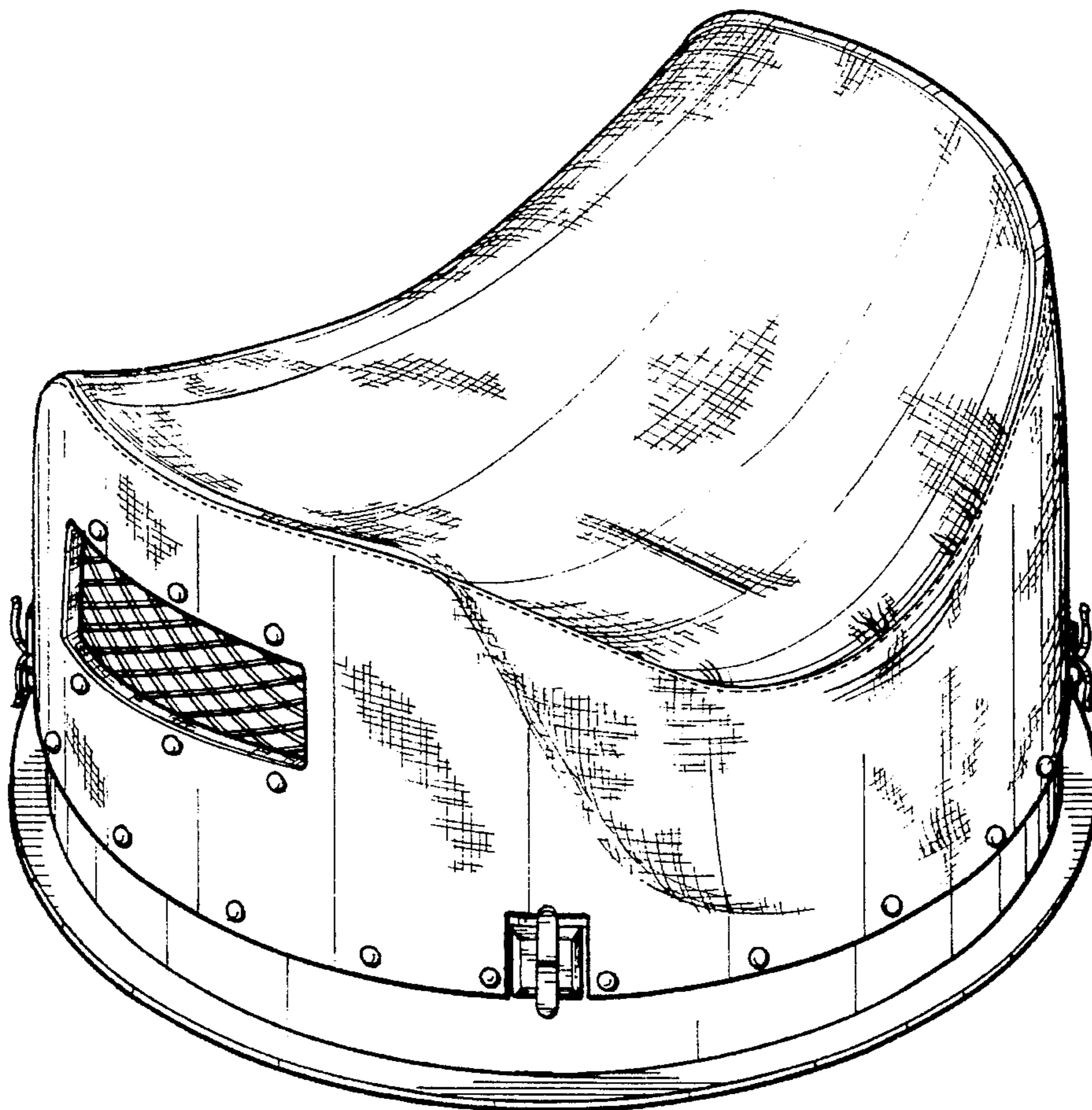

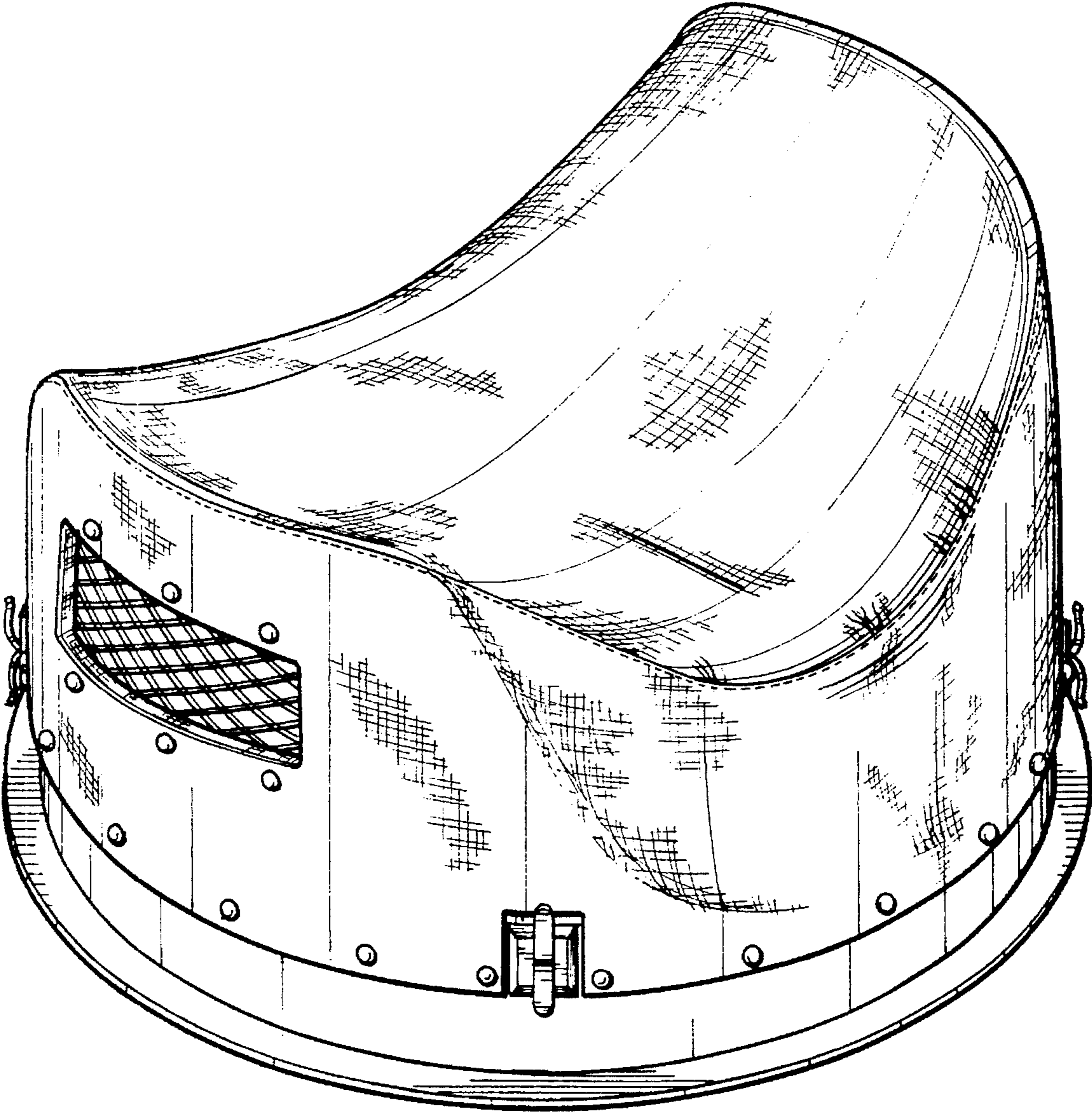

FIG. 1

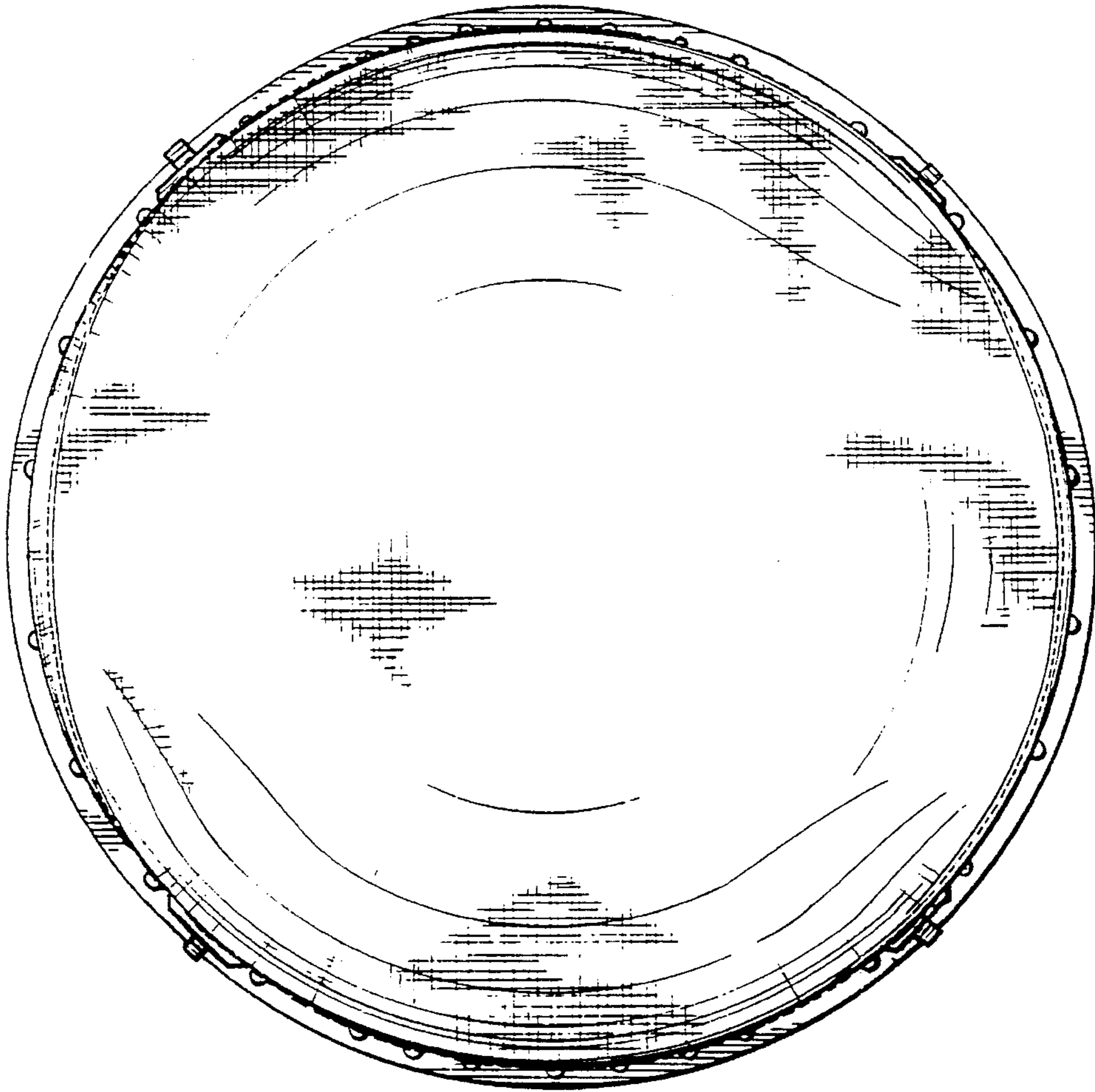

FIG. 2

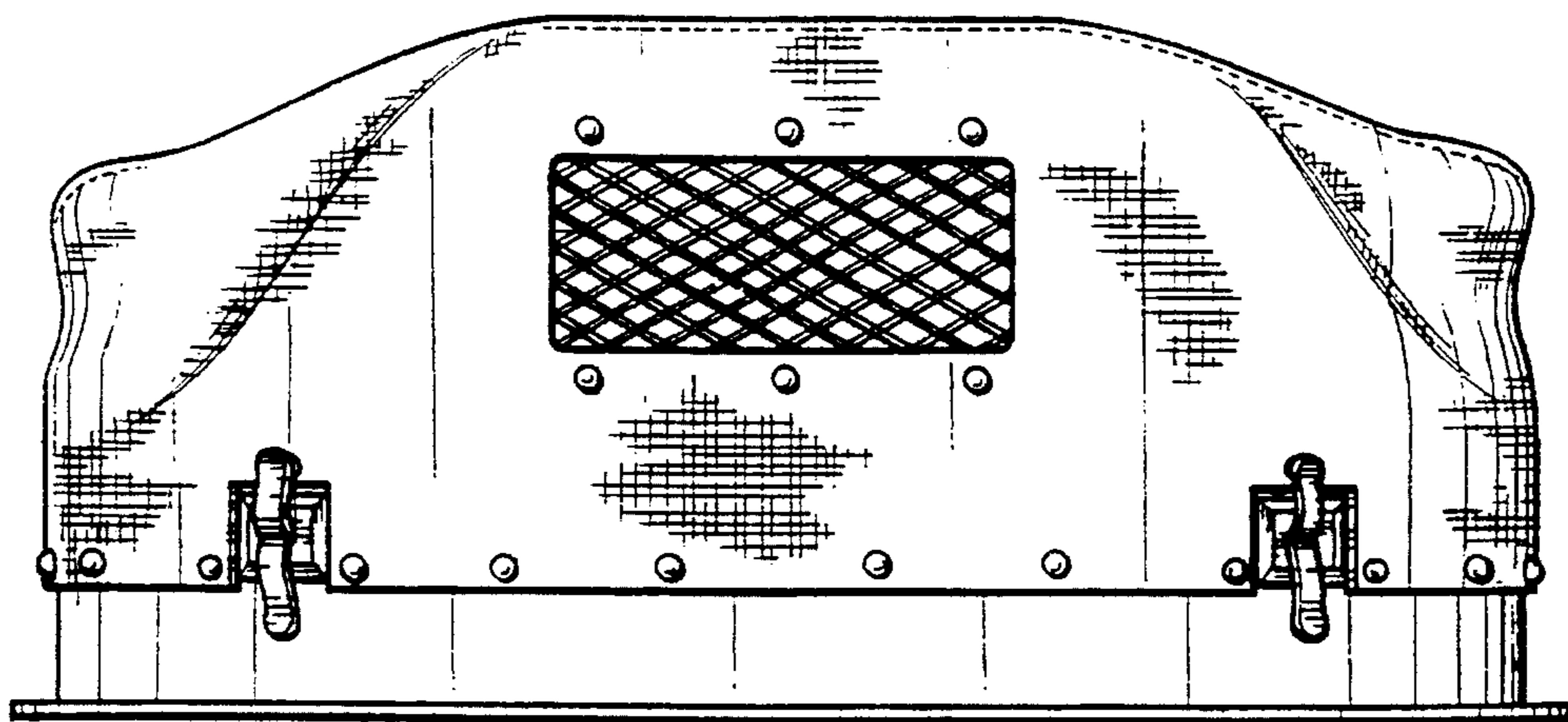

FIG. 3

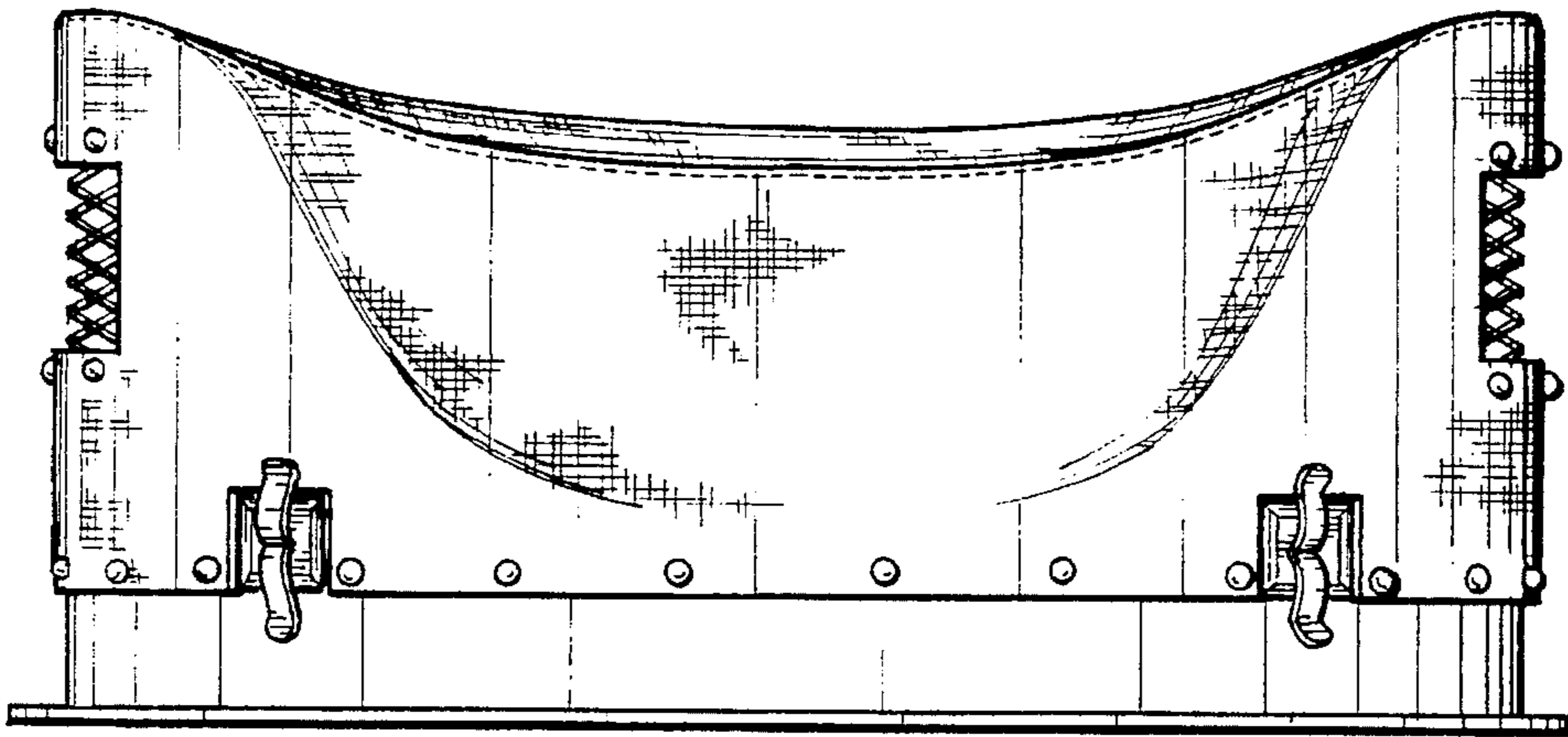

FIG. 4

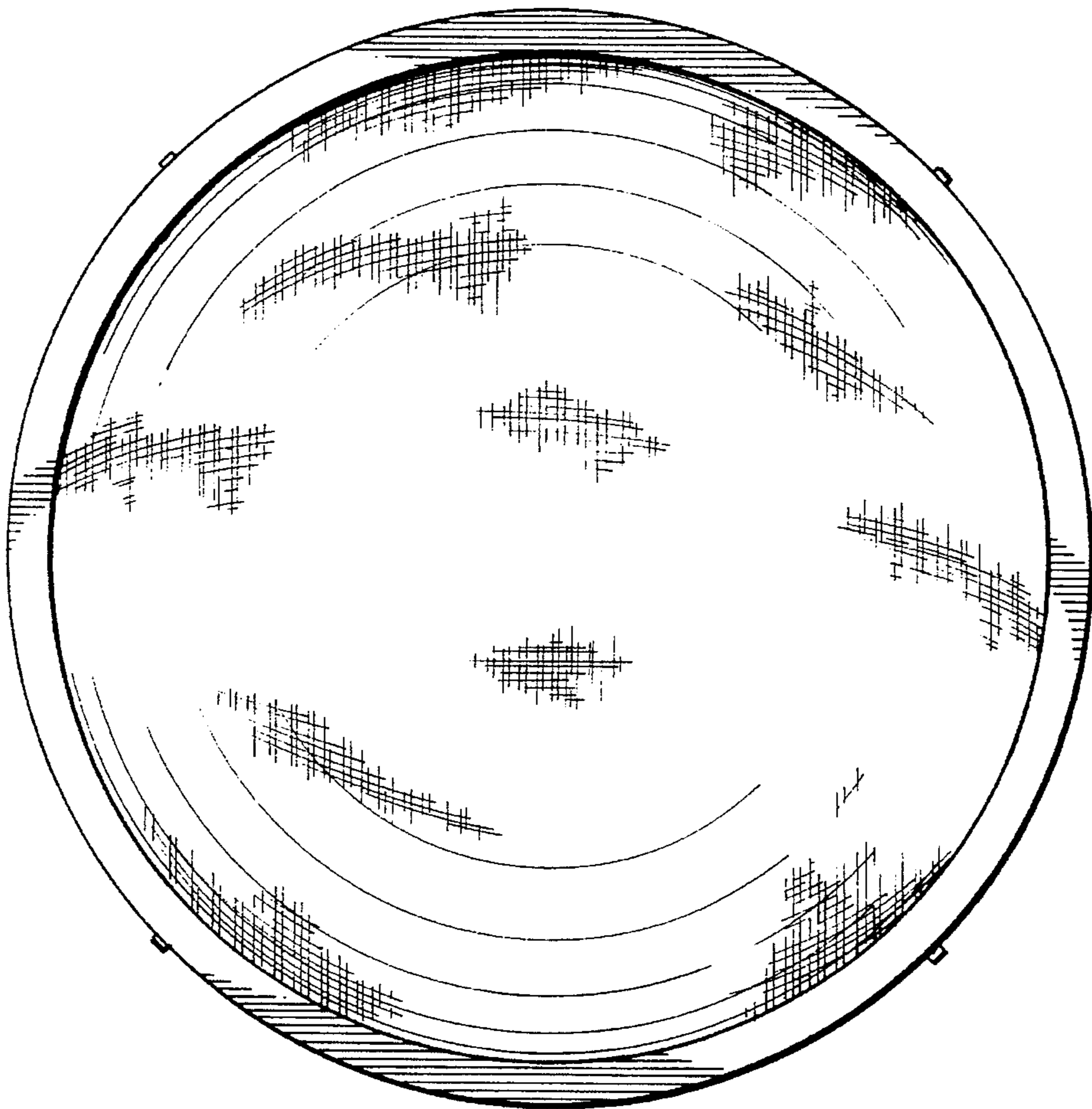

FIG. 5