



US00D370648S

United States Patent [19]
Rooney

[11] **Patent Number: Des. 370,648**
[45] **Date of Patent: **Jun. 11, 1996**

[54] **TREAD FOR A TIRE**

[75] Inventor: **Timothy M. Rooney**, Munroe Falls, Ohio

[73] Assignee: **The Goodyear Tire & Rubber Company**, Akron, Ohio

[**] Term: **14 Years**

[21] Appl. No.: **34,510**

[22] Filed: **Feb. 6, 1995**

[52] U.S. Cl. **D12/136**

[58] Field of Search D12/136, 146-151;
152/209 R, 209 B, 209 D

[56] **References Cited**

U.S. PATENT DOCUMENTS

- D. 301,219 5/1989 Igarashi D12/146
- D. 342,927 1/1994 Thomas D12/136

OTHER PUBLICATIONS

Pp. 205-215 of the 1994 Tread Design Guide disclosing ATV tread patterns.

Primary Examiner—James M. Gandy
Attorney, Agent, or Firm—David L. King

[57] **CLAIM**

The ornamental design for a tread for a tire, as shown and described.

DESCRIPTION

FIG. 1 is a perspective view of a tread for a tire showing our new design;
FIG. 2 is a front elevational view thereof;
FIG. 3 is a side elevational view thereof;
FIG. 4 is an enlarged fragmentary plan view of a portion of the tread as illustrated in FIGS. 1, 2 and 3;
FIG. 5 is a front elevational view of a second embodiment; and,
FIG. 6 is an enlarged fragmentary plan view of the second embodiment.

The side of the second embodiment of the tread for a tire is substantially the same as that of the first embodiment shown in FIG. 3 of the drawing.

The tread patterns are understood to be repeated uniformly throughout the circumference of each of the two embodiments of the tread for a tire as best shown in the FIG. 1 and FIG. 5 illustrations of the two embodiments thereof. The broken line showing of the tire sidewall of the drawing is for illustrative purposes only and forms no part of the claimed design.

1 Claim, 6 Drawing Sheets

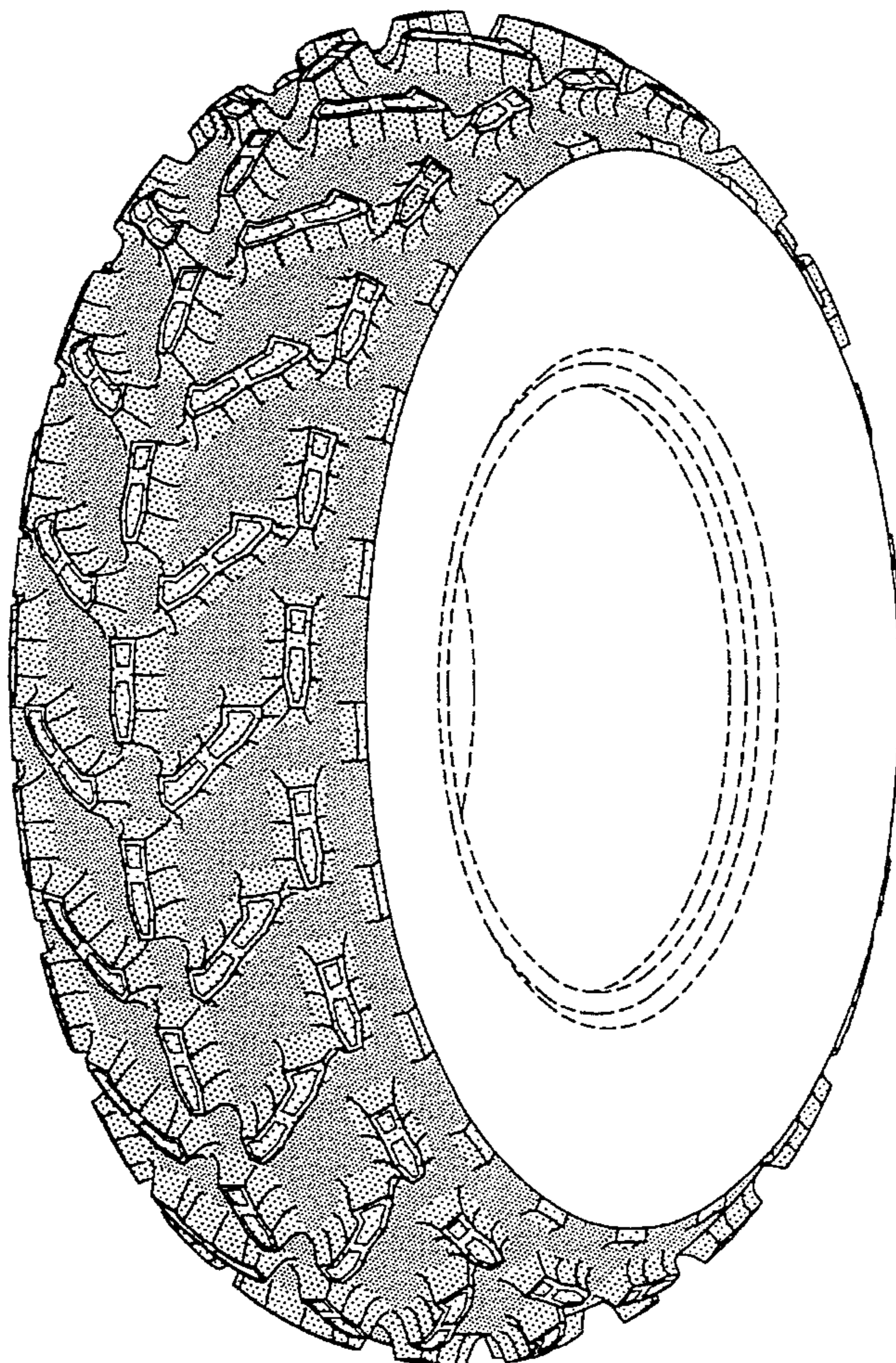

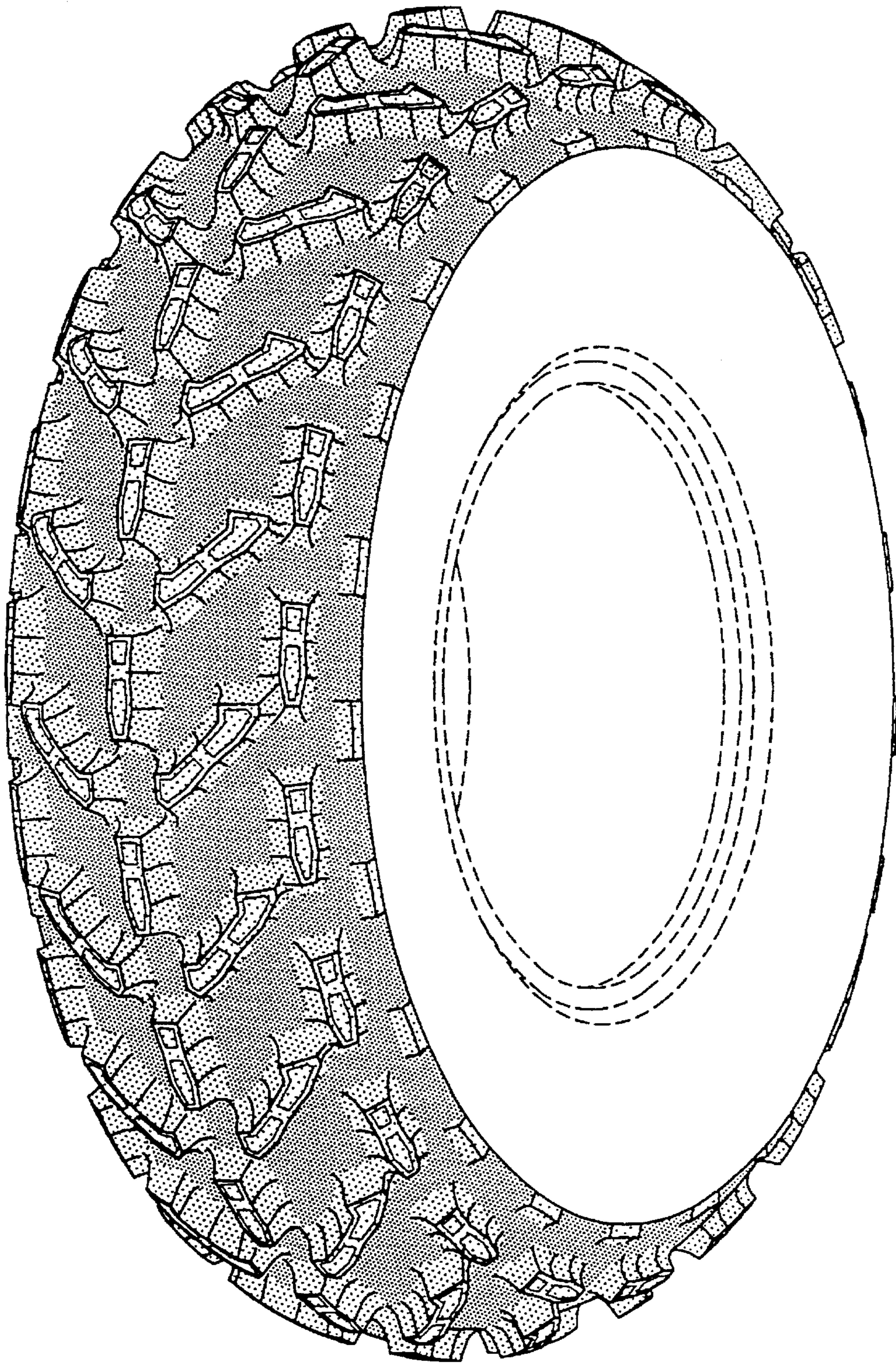

FIG-1

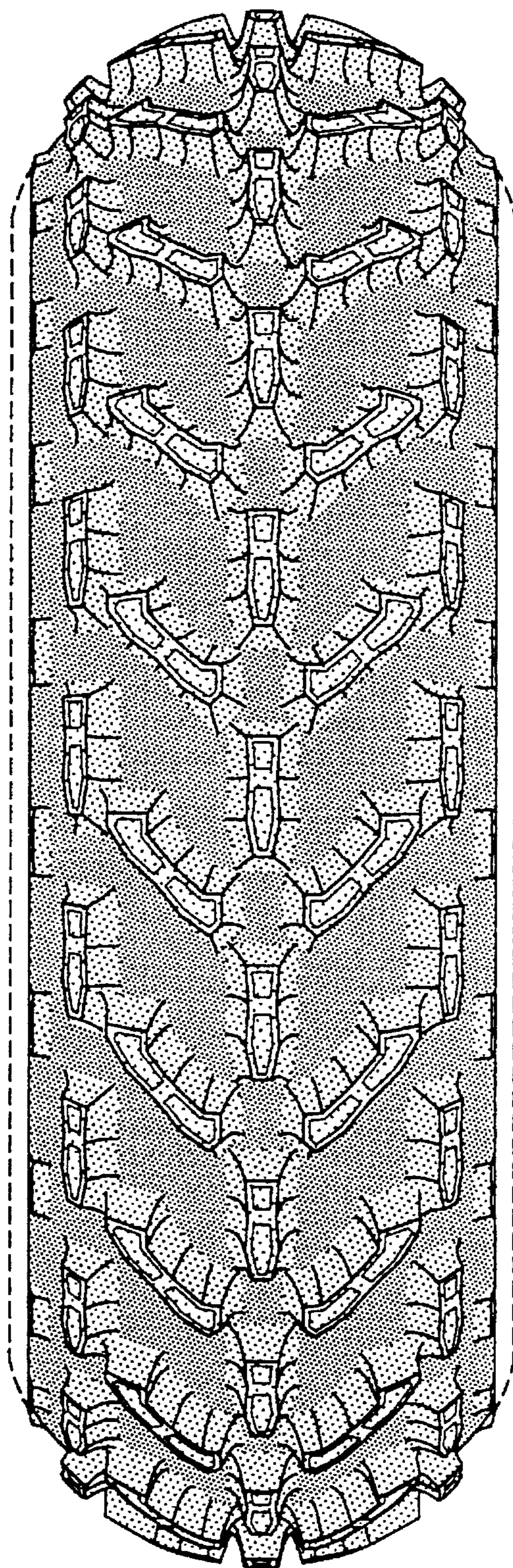

FIG-2

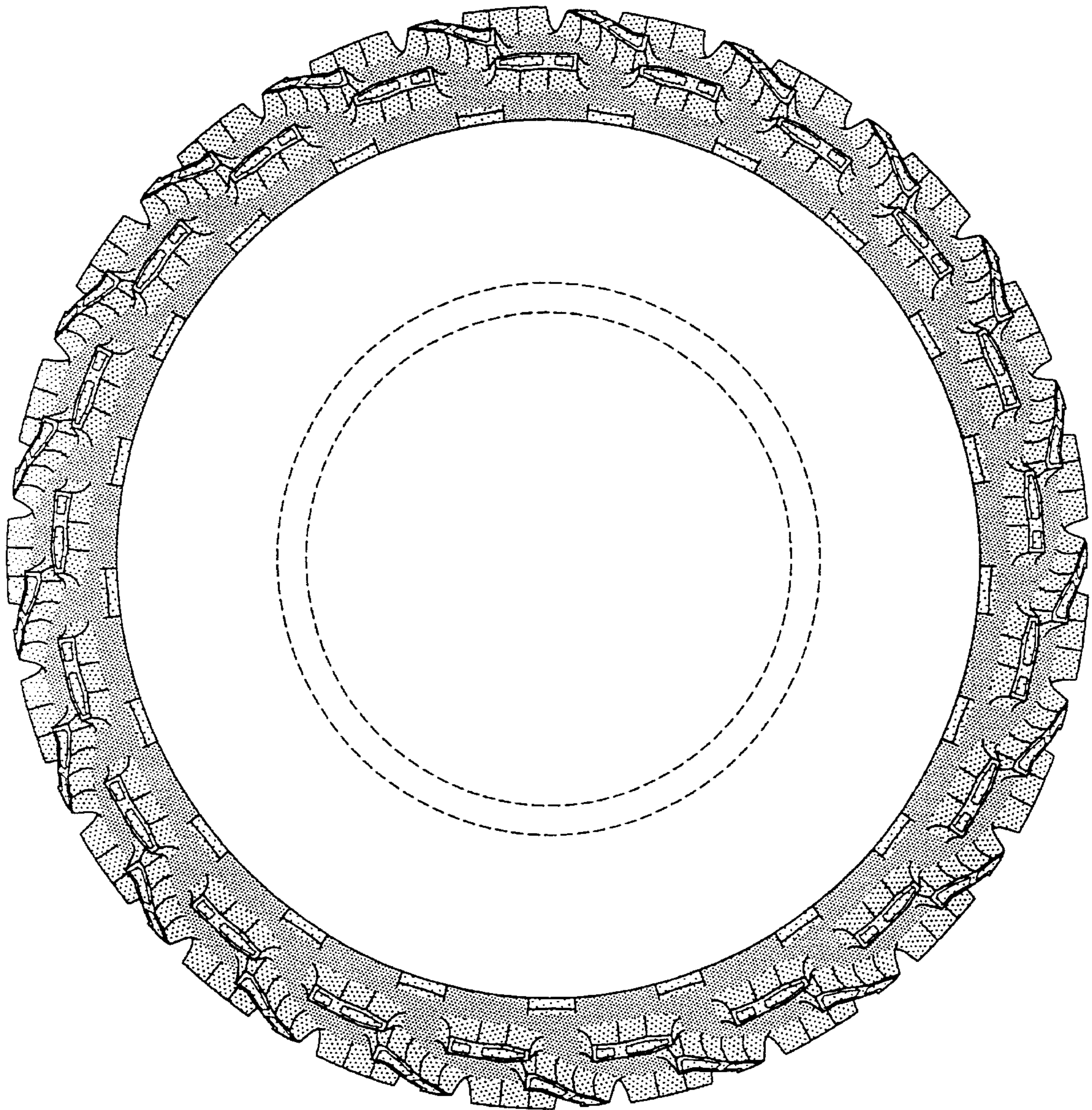

FIG-3

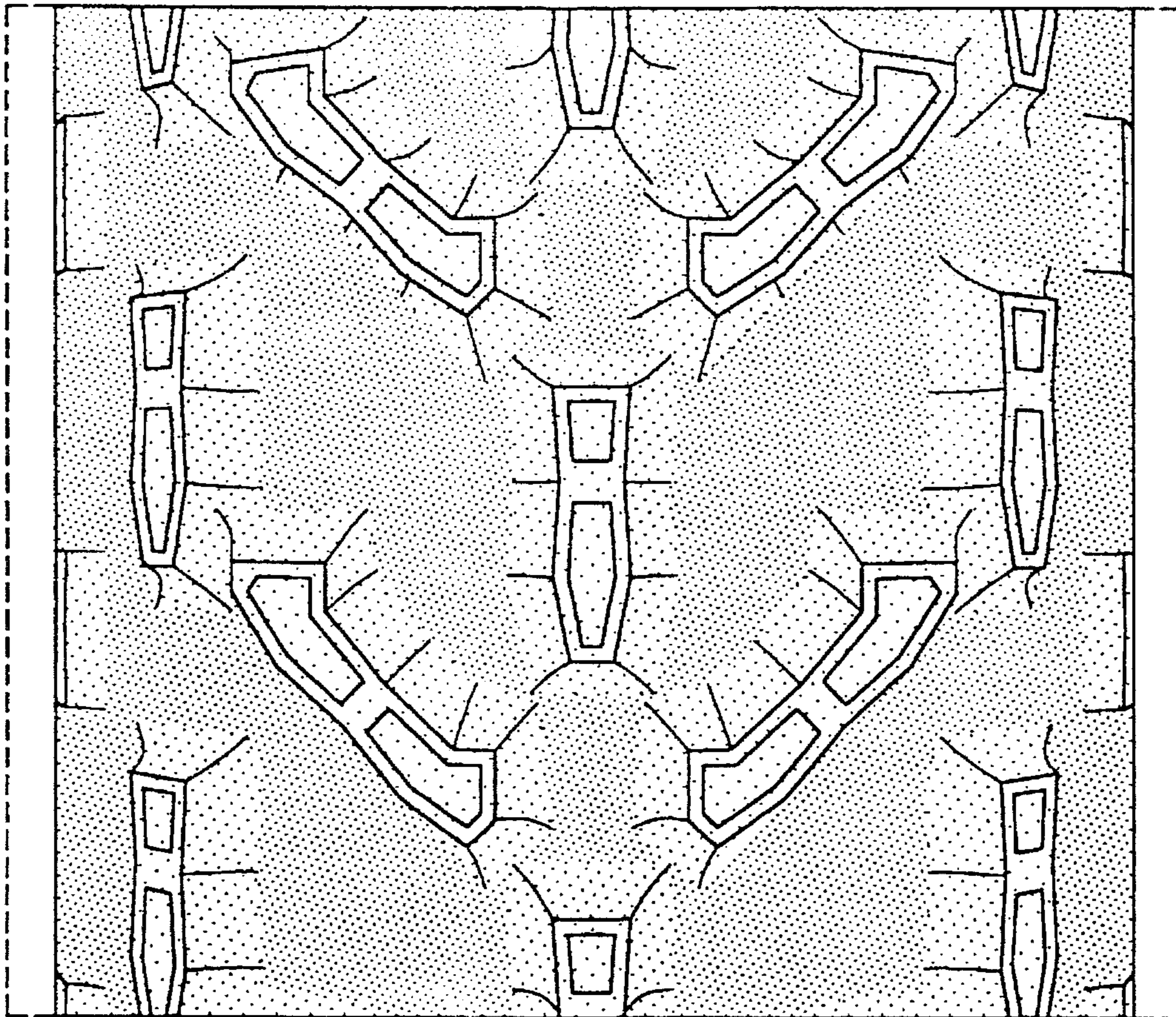

FIG-4

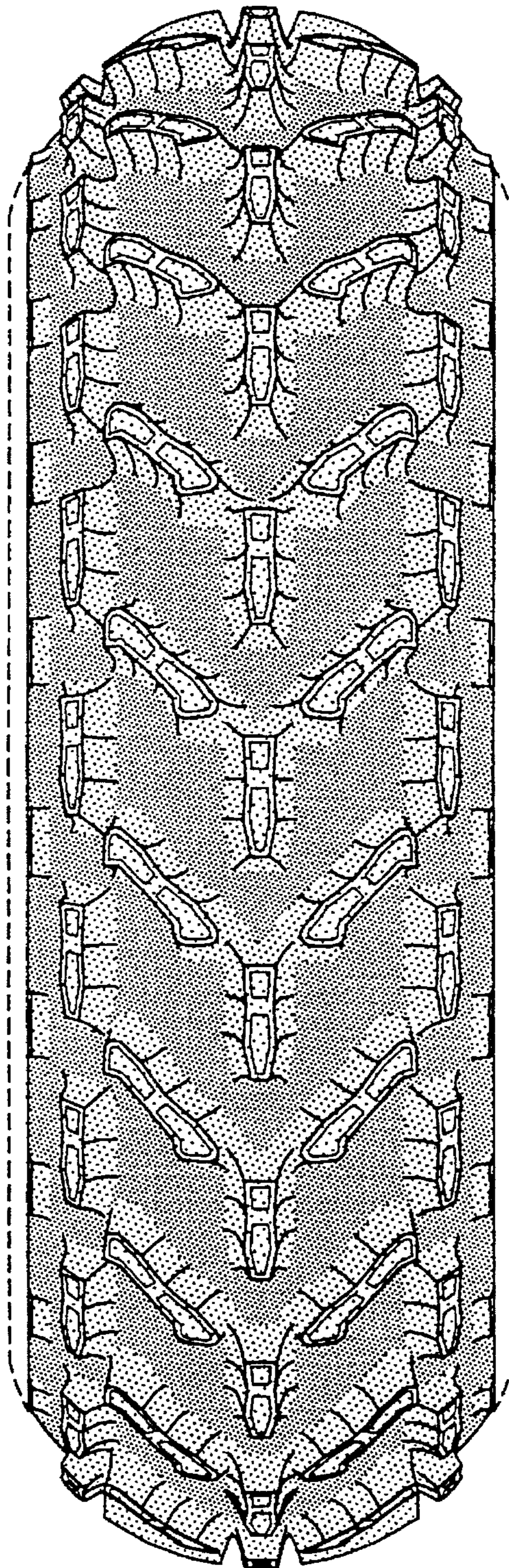

FIG-5

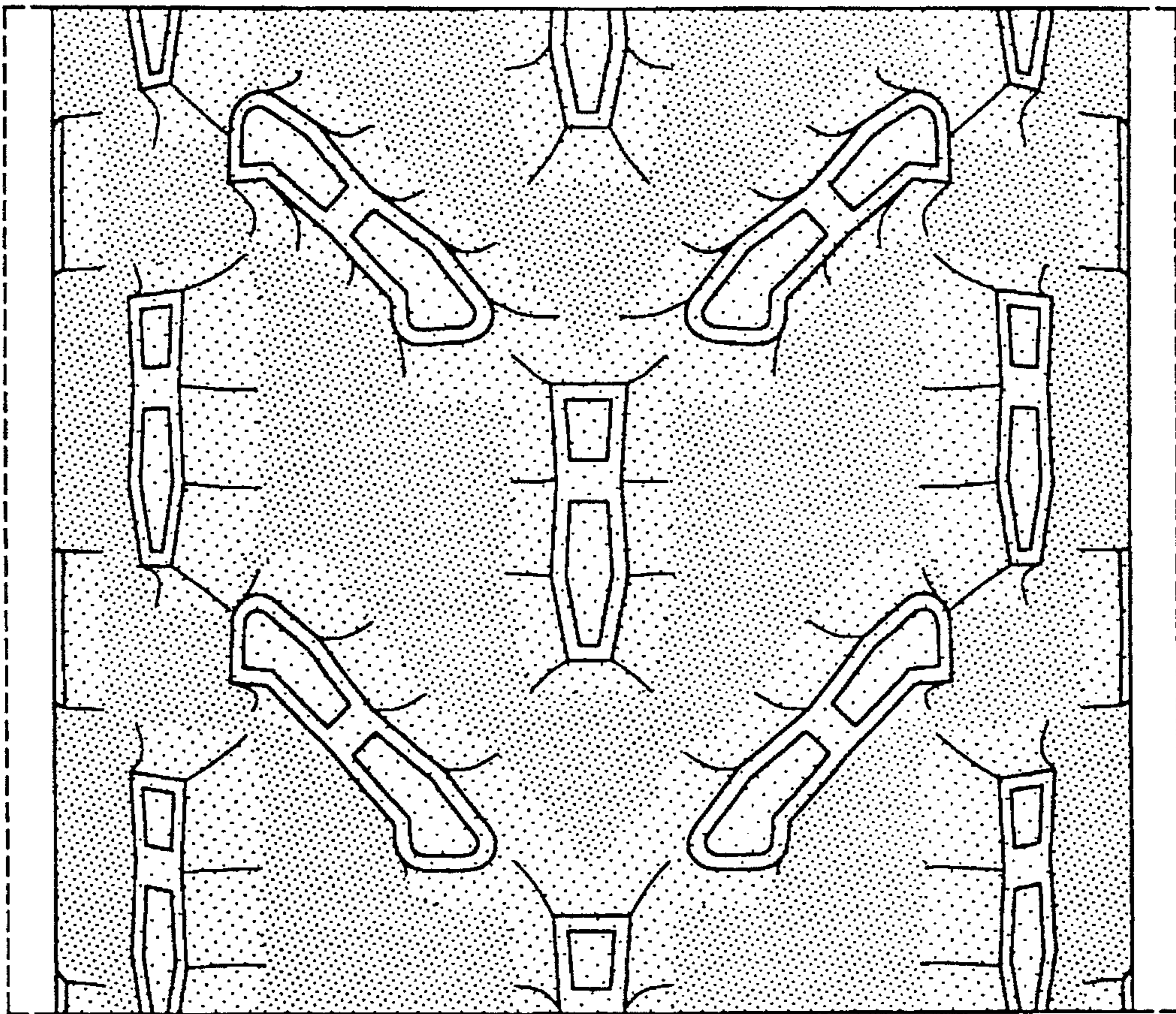

FIG-6